Telephone 383-4111

The Daily Colonist.

Forecast: Clear (Details on Page 2)

Vancouver Island's Leading Newspaper Since 1858

No. 223—104th YEAR | VICTORIA, BRITISH COLUMBIA, SUNDAY, SEPTEMBER 2, 1962 | 10 CENTS DAILY 14 CENTS SUNDAY | 62 PAGES

Dreaded Warfare Pushing Algeria To All-Out Fight?

ALGIERS (AP) — Algerian regular army forces loyal to Ahmed Ben Bella opened a push to Algiers Saturday with attacks on guerrilla defence positions 75 miles from Algiers, the guerrilla command here announced.

But fighting, originally described by the guerrillas as bloody, was reported to have stopped early today.

At one point, after both sides traded gunfire for an hour, the guerrillas were said to have joined with the invading army troops and marched with them toward this capital.

Civilian demonstrations in Algiers against further bloodshed in the young life of independent Algeria reached a high point just before midnight, then petered out.

Continued on Page 2

No Paper Tuesday

There will be no edition of The Daily Colonist Tuesday morning as staff members join with the rest of Vancouver Island in taking part in Labor Day weekend holiday festivities.

Next regular edition will be Wednesday morning. It will have full reports of holiday and back-to-school activities.

Chatterton Confident

Big Ship Contracts Could Come to City

By DON GAIN

Confidence that two whopping shipbuilding contracts worth a total of about $12,500,000 will come to city shipyards was expressed by Esquimalt-Saanich MP George Chatterton yesterday.

An early decision is expected on a specially-designed $4,500,000 Pacific Naval Laboratory vessel.

"Tenders have been called and we expect a decision within a few weeks," said Mr. Chatterton.

ONE WEATHERSHIP

At least one weathership will be built and possibly two, he added. Price tag on each is between $7,000,000 and $8,000,000.

"I am confident one of the weatherships will be built on on the west coast," said Mr. Chatterton.

The Conservative MP went on to say the employment picture at the shipyards is not as bad as it might appear at the present time.

WON'T BE SLACK

He said he was "completely satisfied the shipyards will not be slack this winter."

Mr. Chatterton is also optimistic about future employment. He had this to say about the proposed program to build eight new frigates starting in 1964:

NO ANNOUNCEMENT

"There has been no government announcement on any change in the frigate program."

The frigates would cost between $30,000,000 and $40,000,000 each.

"We are all glad to hear this," was the reaction of John Wallace, general manager of Yarrows Ltd.

"VERY GOOD"

"Good, very good," said Harold Husband, president of Victoria Machinery Depot. "The Pacific Naval Laboratory ship and the weatherships are needed, if the yards are to be kept at efficient levels."

Ottawa originally planned to build two new weatherships to replace the St. Catharines and the Stonetown.

BIDS RESTRICTED

Last May, A. DeB. McPhillips told the Colonist that bids on the two ships would be restricted to west coast shipyards.

The Pacific Naval Laboratory ship is to be used in survey and oceanographic research.

Think, Think or Think That Is the Question

WASHINGTON (UPI)—Presidential assistant Arthur Schlesinger Jr. said Friday public opinion polls report what people think they think but not what they really think.

Therefore, said Schlesinger, their value to historians must be questioned by historians. He said people often make "irresponsible" statements to pollsters because they usually "don't know what they really think in advance."

Hong Kong Typhoon

'Nightmare Of Death'

HONG KONG (AP) — Typhoon Wanda swooped down on this refugee-crowded British colony Saturday and in a few nightmarish hours left at least 39 persons dead, 13 missing, 397 injured and more than 10,000 homeless.

Rescue workers still digging into flooded and demolished homes late Saturday night feared the death toll could be doubled before their grim task was completed.

It was the most destructive typhoon to hit Hong Kong in a quarter century.

EXTENSIVE DAMAGE

Damage — still unestimated — is expected to run into millions of dollars.

The Royal Observatory said Wanda drenched the colony, which had been suffering its worst drought in 50 years, with six inches of rain in 16 hours.

Wanda's savage winds, with peak gusts of 160 miles an hour, also triggered a six-foot tide that left half of Shatin, a small satellite town near the Chinese Communist border, under water. Shatin's fire station was flooded to the roof, and more than 1,000 refugees huddled for shelter in the wind-whipped railroad station.

RAGING CAULDRON

Wanda churned Hong Kong's usually placid picture-postcard harbor into a raging cauldron that sent three oceangoing freighters aground, tore seven others loose from their moorings and swamped or sank uncounted hundreds of sampans, junks and other small craft.

Most of the casualties on land were refugees from Communist China.

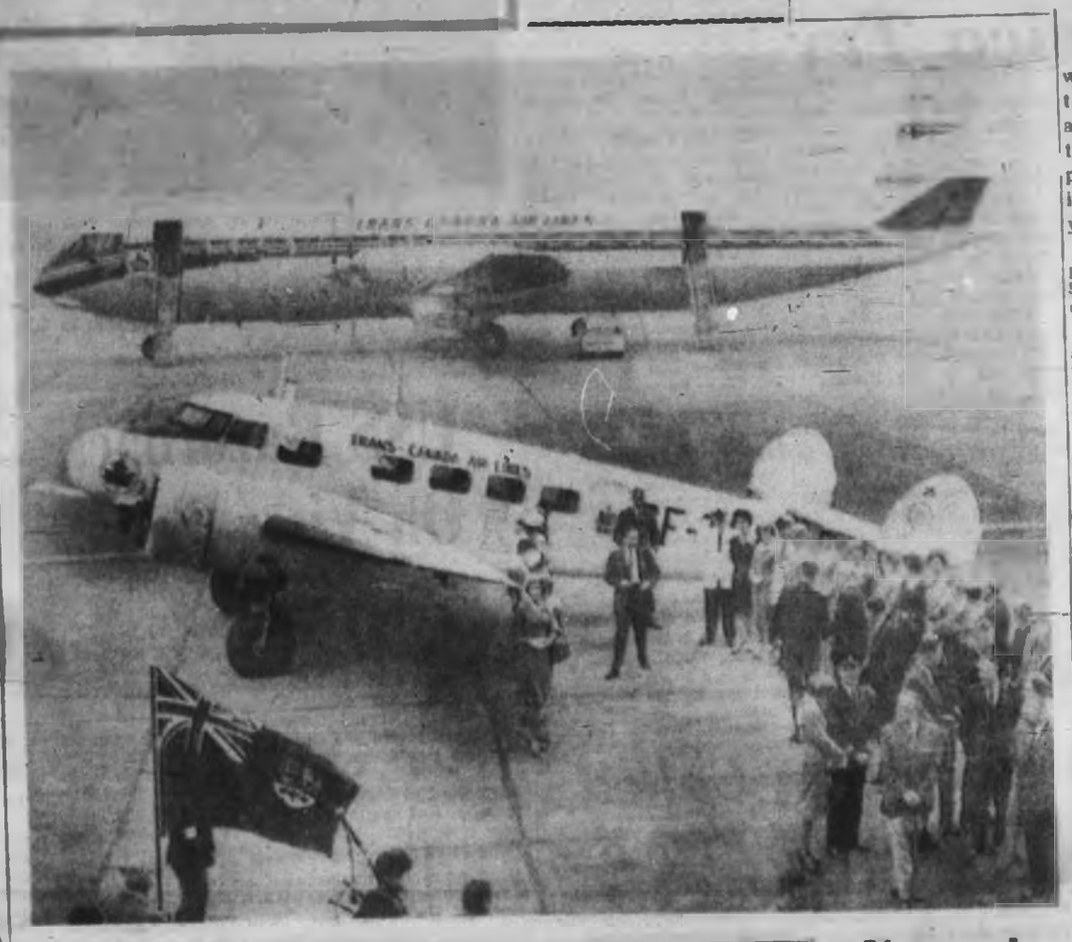

Veteran's Birthday

Veteran Lockheed 10A plane, which made first scheduled TCA flight from Vancouver to Seattle 25 years ago yesterday, repeated flight for anniversary ceremony, with original pilot Billy Wells at wheel. Sister plane, giant DC8 jet, and wellwishers looked on. —(AP Photofax.)

Children Aren't Doomed

WASHINGTON (UPI) — A social scientist Saturday reported evidence that children are more likely to be hurt than helped by attempts to repair their broken homes.

Dr. Thomas Langner of New York said a mental health survey in midtown Manhattan indicated the breakup of a marriage through death, desertion or divorce does not necessarily doom the children to emotional illness in later life.

But if the remaining parent attempts to repair the broken home by marrying again, the children's mental health may be damaged, he said.

BULLETIN

TEHRAN (AP) — A severe earthquake hit Iran Saturday night spreading damage from Tehran to Tabas in province, 90 miles northwest. Authorities said more than 200 people died.

Cuba Denies Attack Fires New Charges

HAVANA (CP) — Cuba met White House charges of a Cuban gunboat attack on a U.S. Navy plane with strong denials and countercharges Saturday.

Prime Minister Fidel Castro said in a statement to newspapers the charges were absolutely false and intended to cover up continuous aggressive acts by the United States.

140 INCURSIONS

The Armed Forces Ministry, headed by the prime minister's brother Raoul, issued a communique charging that U.S. aircraft committed the 147th, 148th and 149th incursions into Cuban air space since July 1.

The White House said Friday two Cuban patrol boats opened fire with machine guns on a U.S. Navy plane Thursday while it was over international waters 15 miles off the Cuban coast northeast of Havana.

USE ALL MEANS

Three naval reservists in training were not hurt. The White House warned that American ships and planes had been authorized to use all means to protect themselves henceforth.

The Communist newspaper Hoy, reporting Castro's denial in big headlines, said the alleged incident and the White House threat to shoot back was only "a pretext to attack us."

* * *

Not Afraid Of U.S. —Castro

* * *

Jitters Grow

HAVANA (AP) — Invasion jitters grew Saturday with new, unconfirmed reports claiming new landings by anti-Castro insurgents in central and eastern Cuba.

The government officially ignored the reports but ordered partial mobilization of the militia and reinforced guards at key installations here.

Carriers Set

WASHINGTON (UPI) — The U.S. Navy is believed ready to use aircraft carriers and destroyers, if necessary to protect its patrol planes over international waters around Cuba.

This news follows the White House warning that U.S. armed forces will "employ all means necessary" to assure free use of the waters.

Policy Shifts

WASHINGTON (UPI)—Russia appears to have made a major policy decision to prop up the faltering Castro regime and draw it more closely into the Communist camp, U.S. observers said Saturday.

They viewed this as the most significant fact to emerge from a week of stormy developments including the U.S. military-attack charges.

Troops Seen?

CARACAS, Venezuela (AP)—A Cuban underground leader Saturday produced written reports he said came from Havana agents claiming an estimated 6,000 Russian troops arrived in Cuba July 31 on four Soviet ships.

President Kennedy said Aug. 22 that an increased number of Soviet technicians have reached Cuba but that the United States had no information about Russian troop arrivals there.

Castro Dickers

HAVANA (UPI) — Premier Castro is considering proposals made by New York attorney James Donovan on a new plan for the release of 1,113 Cuban captives of the abortive Pig's Bay invasion.

Castro has demanded $62,000,000 ransom. Unofficial reports said Donovan submitted a counter-offer and the premier replied "I'll think it over."

Indian Chiefs Protest Cowboy Films

TORONTO (UPI) — Chief William Wuttunee, president of the new National Indian Council, Saturday protested movies of "cowboys and Indians" because they portray Indians as "bad guys."

Wuttunee, a Regina lawyer, said the movies leave an impression with children that is hard to erase in later years. He said the main problem in Indian-white relations is the white man's "superior attitude — a paternalistic, condescending attitude" and the Indian's "feeling of bitterness."

Singapore Chief Wins

SINGAPORE (UPI) — Premier Lee Kuan Yew's government won a decisive victory today in a referendum to determine how Singapore will join the Malaysian federation. Singapore will retain autonomy in labor and education, and Malaysian citizenship will be given to 300,000 foreign-born Singapore citizens.

DON'T MISS

Fall Start On Mooring —Page 2

* * *

Scientist Scorns Space Risks —Page 3

* * *

Names in News —Page 3

* * *

Ontario Starting Medicare Battle —Page 5

* * *

He Loses Weight When He Starves! —John Crosby, Page 7

* * *

B.C.'s Name Blackened —Page 8

* * *

Piracy War Battles Killing and Looting —Page 13

* * *

	Page
Bridge	25
Comics	30
Crossword	23
Financial News	8
Garden Notes	20
Radio Programs	23
Social	16, 17, 18
Sport	10, 11
Television	21
Theatres	6, 7

West Won't Push At Berlin Wall

BERLIN (AP)—Mayor Willy Brandt told Berliners Saturday the Big Three Western powers will not use force to pull down the Communist wall through their city.

"The real guarantees have always just been for West Berlin," he said in a recorded radio address. "Whether we like it or not, never has a Western statesman—let alone an Eastern one—ever given a guarantee for the four-power status of all Berlin."

After the Second World War, the United States, the Soviet Union, Britain and France divided the former German capital into occupation sectors.

"Berliners have always had a sense of realism," the West Berlin leader said, "and they have always been sober. They want a four-power status, but they expect no miracles."

Khrushchev Abandons Drive For UN Troika Leadership

LONDON (UPI) — High Communist sources said Saturday Premier Khrushchev has quietly shelved his plan for a three-man "Troika" directorate of the UN because of lack of support from neutral and unaligned nations.

* * *

The sources indicated Russia would "unenthusiastically" agree that acting secretary-general U Thant continue in his job. But the Soviets, apparently would prefer him to continue merely in an acting capacity rather than have him elected as secretary-general for a five-year period.

Behind this strategy apparently lies Moscow's hope to be able to win support eventually for its Troika concept after systematic canvassing among neutral and uncommitted UN member nations.

* * *

Thant, who visited Moscow last week, criticized the Kremlin by complaining publicly over Moscow radio the Russian people were not being told both sides of the Congo story. But he failed to budge Khrushchev from his opposition to the latest Congo plan.

Moscow withheld Thant's criticism from the Russian people.

The West all along has strongly opposed the troika idea as unworkable. Neutral and uncommitted nations have been doubtful of its merits, apparently fearing their own interests might be harmed.

Churchill May Quit

LONDON (CP) — The Sunday Times says it has learned from Conservative Party circles that Sir Winston Churchill does not plan to seek re-election to Parliament.

Now convalescing at his London home after 34 days in hospital Sir Winston is reported growing stronger.

Judge Dials Zero in Suit Against All-Digit Phones

LOS ANGELES (UPI)—A suit seeking an injunction against all-digit telephone numbers in this area was dismissed Friday by a superior court judge who said the issue was of "grave national concern."

Judge Robert Patton ruled his court did not have jurisdiction and said the state public utilities commission should make the decision on the proposed dialing system.

The suit was brought against the Pacific Telephone and Telegraph Co by Van Nuys attorneys James Oppen, Richard Thompson and Paul Major, and investment broker Charles Marland.

They maintained elimination of exchanges would make it impossible for telephone users to distinguish between toll-free and toll calls. The four plan to appeal.

Dowries from Waiter

Brides in Home Town

Bachelor Serves Poor Girls

NEWARK, N.J. (UPI) — A bachelor who died after spending his life waiting on tables has remembered the brides of his native village of St. Andreas, Greece, in his will.

* * *

James Panos of Newark, whose will was filed yesterday for probate, left $30,000 to be used as a fund to provide dowries "for the worthy and needy girls of the town."

A 77-year-old immigrant, Panos gathered a fortune of more than $79,000 in the 42 years he worked as a waiter in Newark's Robert Treat Hotel.

He left another $20,000 fund for public school graduates who cannot afford to go to college and said any money left should go to a third fund, the income of which would go to the church, the school and the poor of St. Andreas.

* * *

Panos retired four years ago and, when visiting his hometown, was reminded poor girls had trouble finding husbands because they could not raise dowries, as is the custom there.

Fall Start Possible On Winter Mooring

Yacht Club Plans Shoal Bay Project

Initial development of a new mooring area at Shoal Bay as a year-round outstation could begin this fall, Commodore R. Hamilton Smith of Royal Victoria Yacht Club said yesterday.

But, he stressed, no detailed plans have yet been prepared for the outstation, and approval of club membership will be sought before any development takes place.

TWO LOTS

The club recently obtained 10-year leases on two water lots near Shoal Bay—one of 1.8 acres and another nearby of seven acres. Both will require dredging.

Mr. Smith said it might be possible for some dredging to begin this fall on the smaller of the two leases and some of the club's Cadboro Bay floats might be towed up to Shoal Bay, north of Sidney, to provide winter moorings.

PART OF YEAR

At present the club provides five-month-a-year mooring at Cadboro Bay and floats are stored on land during the winter.

About 100 members of the club now moor boats near Shoal Bay.

Tentative suggestions for development of the small lot would provide boathouses and mooring fingers to accommodate 50 boats.

OVER-ALL PLANS

Over-all development of both leases will be mapped out before any details are settled for either lease, Mr. Smith said.

"I think this probably is the most sheltered bay on the whole south coast," he said.

Club officials hope to have plans advanced enough to approach club members in about a month.

Rolls-Royce Touched —So It Fixed His Car

ROMFORD, England (UPI)—Dick Coulter, 5, sent his toy automobile to the Rolls-Royce factory for fixing when it got broken. The car was returned to him completely repaired.

"We were touched by the little boy's request," a Rolls-Royce spokesman explained.

Coffee break is enjoyed by USS Razorback submariners Loyal Rice of Fresno, Calif., and Ronald Nevin of Philadelphia, Pa. Former sister submarine of HMCS Grilse will welcome visitors at "B" Jetty, Dockyard, today and tomorrow from 1:30 to 4:30 p.m.—(William Boucher.)

$40 Fine Follows Accident

A Sooke millworker involved in a two-car crash on the Patricia Bay Highway at Lochdale Friday night was fined $40 when he pleaded guilty in Sidney magistrate's court to a charge of careless driving.

Tarsam Singh was charged following the accident which sent a woman passenger in the second car to hospital for treatment of minor injuries.

Pact Signed

MOSCOW (UPI) — Ceylon and the Soviet Union Friday signed a cultural agreement involving increased contacts in science, education and art, Moscow radio reported.

Penguins Overdo It

VANCOUVER (CP)—Stanley Park's baby penguin has been locked up for awhile.

The reason, says assistant curator Larry Lefage, is an excess of motherhood.

Lefage said all the other penguins wanted to mother the month-old baby King penguin and began fighting for the privilege.

Nina Takes Off Today For Miss America Try

The 19-year-old Victoria girl who is Miss Canada leaves Toronto today for Atlantic City, N.J., to take part in the Miss America beauty contest.

Nina Holden, five-feet five, 125 pounds and 36-23-36, is accompanied by her mother, Mrs. Edward Holden.

Following a summer in Victoria, Nina has been making appearances in the East and preparing her wardrobe for the Miss America pageant which begins Monday, with judging Sept. 8.

Her costume for the pageant is a mortarboard hat and scholar's gown which slips off to reveal a short black skirt, white shirt and black bow tie. Her evening gowns are designed by Baroness Fashion, Toronto, and her street dresses and suits by Lou Larry.

At the pageant she will do a song-and-dance number on The Proper Way to Kiss a Boy, and Give Me the Moonlight, Give Me the Boy.

As Miss Canada, Nina has been to Haiti and New York City, besides many points in Canada.

While Nina and her mother are away, Mr. Holden, a department of national defence employee, does the cooking for himself and Nina's brother, Jim, 15.

The Holdens came to Canada from Scotland 12 years ago and Nina attended school in Esquimalt. She's interested in high-speed shorthand and stenographic work.

Cerman Envoy Bids Farewell

WASHINGTON (UPI) — West German ambassador Wilhelm G. Grewe paid a farewell call on President Kennedy Friday and said afterward that the Berlin situation was "alarming and dangerous."

Grewe also said that in spite of his differences with the Kennedy administration, there had been a series of "positive developments in U.S.-German relations."

St. Joseph's Hospital Fund $7,000 Up During Appeal

* * *

Hospital Looks For 'Quiet Zone'

Emergency ward staff at St. Joseph's Hospital are looking forward to a relatively quiet September, a spokesman said last night.

"They have just been through the busiest month in the hospital's 87-year history and many of the emergency cases treated were school children.

"Once school opens again after Labor Day the number of emergencies drops."

In all, the department handled 1,428 emergency cases, 18 more than the previous record set in July.

Of the total, 743 were minor injuries requiring surgery, 44 fractures, 51 victims of traffic accidents and 153 persons were admitted to hospital through the ward.

About $7,000 has been donated to the St. Joseph's Hospital building fund through the first half of a 10-day public appeal.

A spokesman for the hospital building fund last night praised the donors. The 10-day appeal is the only direct approach which will be made to the public.

ENDS TUESDAY

In addition, several divisions of the appeal—including payroll deductions—are still incomplete.

The public appeal will end Tuesday. Donations should be sent to Box 603 at Victoria post office.

Federal, provincial and municipal governments are contributing almost 90 per cent of the cost of the planned expansion of the hospital and renovation of existing facilities.

Shack Burns

TRAIL (CP) — RCMP at Crescent Valley report another Sons of Freedom Doukhobor home was burned by its owners Friday night. It was described as a tarpaper shack.

USS Razorback On View Today

A submarine that was in Tokyo Bay for the signing of the unconditional Japanese surrender is a visitor at HMC Dockyard.

USS Razorback, a former Balao class fleet submarine (the same as HMCS Grilse) and now converted to a Guppy IIA, gives a good lesson in how to pack 88 men, eight officers and tons of equipment into a space 306 feet long by 18 feet wide.

MANOEUVRES

Here on routine manoeuvres with Whidby Island patrol aircraft and HMCS Margaree in anti-submarine warfare drill, the submarine has just completed a visit to Seattle, where 5,400 visitors in four days squeezed their way through her.

Anyone interested in seeing this Second World War veteran of five successful war patrols in the Pacific can visit "B" Jetty Dockyard, between 1:30 and 4:30 p.m. today and tomorrow.

More than 100 people took advantage of the invitation yesterday to look at officers' and crew's quarters, engine rooms, torpedo tubes, messes, galley and control room.

INTRICATE

The control room makes an aircraft cockpit look like child's play, with its banks of levers, valve handles, gauges, dials, wheels and indicators.

"A submarine is the most complicated piece of equipment that man has ever devised," explained executive officer Lieut. W. T. Hildebrand of Whittier, Calif.

He pointed out the 21-inch torpedo tubes, six forward and four aft. He explained that the submarine is powered by three diesel engines when travelling on the surface or in a snorkel operation.

BIG BATTERIES

These diesels drive generators which furnish power to electric motors which turn the screws. When the submarine is submerged, the electric motors get power from two massive batteries. They look like automobile batteries but are four times the size of an average car. Each cell weighs a ton.

Lieut. Hildebrand wears the Navy and Marine Corps medal the same one that President Kennedy earned for bravery on his PT boat.

Lieut. Hildebrand earned his by rescuing a U.S. Navy pilot downed in the Mediterranean. The man was being dragged under a destroyer by his parachute.

ACTIONPROOF
THE ALL NEW WATERPROOF*
BULOVA
SEA KING
from only $39.75

SEA KING "A"
Every actionproof feature—including Men-Of-Action look.
17 jewels, waterproof
White $39.75
SEA KING "B"
Slim case—straight line expansion band with curved outlines.
17 jewels, waterproof
White $49.50
Exclusive ACTIONPROOF features
Exciting MEN-OF-ACTION designs
Convenient Terms
"Your Family Jewelers"
LITTLE & TAYLOR
Jewelers Ltd.
Open Home Free Parking
View Street Parking
1300 Douglas St. EV 3-4131
*No wire to wire, sealed and screw down crown.

Vancouver Man Remanded For Driving Charge Trial

David MacDonald of Vancouver was remanded to Sept. 17 for trial on a charge of having control of a vehicle while his license was under suspension when he appeared in city police court yesterday.

He was released on his own recognizance of $250.

He told the court that while he was alone in the car at the time of the alleged offence and the keys were in the car, he had not been driving it.

Victorian Called Envoy of Peace

A 16-year-old Victoria boy was among 112 teenagers from all over the world who were told they were ambassadors of peace by President Kennedy on the White House lawn.

Clifford Watt, son of Mr. and Mrs. Gordon Watt, 2916 Prior, came home this week from a month-long international conference of Junior Red Cross members held in the United States.

PROMOTING PEACE

Representatives of 42 countries, including Iron Curtain countries, took part in the conference.

President Kennedy told the group that although there might not be agreement among political leaders of the world, the Junior Red Cross members were helping promote world peace through their conference.

The delegates were split into 11 groups to spend one week living with United States citizens in each of four cities.

Clifford's group included a Lebanese, a Belgian, a Mexican, a Bermudian, a Japanese and a Pole. They spent a week in San Francisco, a week in Denver, Colo., a week in Lincoln, Nebraska, and a week in Minneapolis, Minn.

All 11 groups gathered finally in Washington, D.C., where they were addressed by Mr. Kennedy.

Your Good Health

Greatest Help for Patient Lies in Successful Diagnosis

By JOSEPH MOLNER, MD

Dear Dr. Molner: My husband gets pains and sharp sensations in the vicinity of his heart. Is this due to nervousness and excessive smoking, or could he have heart trouble? He is a nervous person.—M. O.

Since a heart patient usually describes his pain as being in the mid-breastbone region, and as a feeling of pressure, there is little in today's description to indicate the probability of heart disease. Neuritis of some sort would be a much more likely guess.

The primary purpose in going to a doctor is for diagnosis. Precise diagnosis is perhaps the highest skill a physician can have. Once the correct diagnosis is made, the treatment usually becomes fairly obvious and straightforward.

REAL MISTAKE

The real mistake lies in taking medicine for something or other when you aren't really sure what the trouble is.

Intense, protracted nervous tension can cause odd aches and pains. The neck, shoulders, chest, digestion, abdomen all can act up out of sympathy for our overwrought worry mechanisms.

Sedatives sometimes help, at least temporarily, but in such cases the greatest relief usually has come from successfully reassuring a patient that nothing serious ails him. Then he relaxes, and so do the pains.

Dear Dr. Molner: Could peritonitis cause blockage of the Fallopian tubes? I had that complication along with an operation 15 months ago, and since then have been unable to become pregnant. I am in my 40s and my periods are still regular.—Mrs. E. R.

Peritonitis—or other infection—could cause closing of the tubes.

* * *

Dear Dr. Molner: I've been smoking for 15 years and want desperately to quit, but don't seem to have the will power. I've heard of certain drugs that make you stop.—M. P.

I quit January 12, 1962, and I'd been smoking longer than you have. The only sure "cure" I know is to want to quit enough to just quit.

Civil War Erupts Algiers Menaced

Continued from Page 1

The unmanned classes threatened to push the nation into an all-out civil war over leadership.

A guerrilla spokesman of Wilaya 4 said the Soviet-equipped army units—under orders to wrest control of Algiers for Ben Bella's political bureau—struck at four areas in the south and southeast in an apparent drive toward the capital.

UNITS ADVANCE

The spokesman said army units were also advancing along the main Oran - Algiers highway from Orleanville, about 100 miles southwest of here. But there were no reports of fighting there.

In Algiers, shabbily-uniformed troops of Wilaya 4 hastily threw up sandbag and barbed wire barriers as they dug in to defend the capital. Defensive measures also were being taken in a perimeter outside the city.

MOSLEMS PROTEST

Moslem civilians started forming demonstrations against civil war just minutes after the guerrilla command announced clashes at Boghari, 75 miles south of here, and at Ain Benoif, Ain Aissa and Ain Hedjar—three guerrilla - held outposts 75 miles southeast on the main east-west highway.

Municipal authorities in Boghari said in a telephone conversation that machine gun and mortar fire could be heard clearly to the south.

Radio Algiers called on the population to assemble in the streets in a demonstration against the Ben Bella forces. The leftist Ben Bella and his political bureau closed up shop in Algiers a week ago after guerrilla commanders banned their activities.

The announcement of the fighting from guerrilla Lieut. Ali Allouache hit the city as a surprise. Earlier there had been reports of conciliation and that regular army forces had pulled back from attack positions in the barren hills outside Algiers.

RESTORE ORDER

Ben Bella's political bureau had called on the 45,000-man regular army and loyal guerrillas to move on Algiers and restore order.

The guerrillas, under the command of Col. El Hassan, declared they would never attack their military brothers, "but we will oppose the installation of a dictatorship with all our strength."

LEFT BORDERS

The announcement of the fighting came less than two hours after Allouache said the regulars had pulled away from the borders of the zone.

Saanich Man's Rabbits Pull Prizes from PNE

A retired artificial limb-maker for the Dominion Government brought home 28 prizes from the Pacific National Exhibition.

Rabbits are the hobby of A. J. Ingram, of Greentrees, 5465 Old West Road.

Because the Luxton Fair was on at the same time as the PNE, he submitted one complete exhibit to each competition. He won 15 prizes at Luxton.

Mr. Ingram has been exhibiting since 1928 and will be represented in eight shows this year.

Other Vancouver Island winners in the rabbit competition were C. R. Bates, 6549 Lochside; Mrs. Emery, 3386 Aloha Avenue; Bette Jenkins, Lagoon P.O., and Mrs. Betty Ash, 3265 Glasgow.

Angus McKay, 24 Olympia Avenue, won prizes for his chrysanthemums, carnations and sweet peas in the horticulture division.

"To Hear Again Is To Live Again"
R. S. H. TYE
The above has been our slogan ever since we started business in 1938 and, because hearing aids make so much difference in people's daily lives, we have never had reason to change it.
Come to the office and hear or have Mr. Tye call at your home to give a free demonstration.
CLOSED SATURDAYS
VICTORIA HEARING AID
R. S. H. TYE Founded 1938
200 YARROW BLDG.
625 FORT STREET

HURRY!!!
While Stock Lasts
$1872 Anglia "105E"
OLSON
ON YATES

HEANEY'S

no.1 specialist in storage!
agent of

BIG or Teeny — just call . . .
HEANEY'S
EV 2-4281
No. 1 in Canada; No. 1 in Service; No. 1 in your Community

The Weather

SEPT. 2, 1962

Clear. Little change in temperature. Winds northerly 15. Monday outlook, sunny. Saturday's precipitation, nil; sunshine, 11 hours, six minutes.

Recorded Temperatures

High 63 Low 43

Forecast Temperatures

High 65 Low 48

Sunrise 6.32 Sunset 7.54

East Coast of Vancouver Island—Mainly clear. A little cooler. Winds northerly 15. Saturday's high and low at Nanaimo, 73 and 47. Precipitation, nil. Monday's outlook, mainly sunny. Forecast high and low, 70 and 47.

West Coast of Vancouver Island — Mainly clear except for banks of fog and low cloud along shoreline in the southern part until noon. Little change in temperature. Light winds. Monday's outlook, mainly sunny. Forecast high and low at Estevan, 60 and 50.

TEMPERATURES

	Max.	Min.	Prec.
St. John's	66	52	
Halifax	74	46	Trace
Montreal	71	48	.10
Ottawa	73	46	.12
Toronto	68	54	.02
North Bay	65	39	.02
Port Arthur	61	41	
Winnipeg	67	43	
Brandon	64	42	
Regina	62	32	Trace
Prince Albert	63	34	
Saskatoon	63	36	.01
Prince Albert	63	36	.01
Edmonton	65	36	
Battleford	63	36	
Calgary	65	36	
Vancouver	63	48	
Victoria	63	43	
Penticton	66	41	
Kamloops	66	41	
Prince George	63	36	
Prince Rupert	61	43	
Vancouver	63	48	
Seattle	66	48	
Portland	66	48	
San Francisco	66	48	
Los Angeles	66	48	
Phoenix	66	48	
Chicago	66	48	
New York	66	48	Trace

TIMES AT VICTORIA (Pacific Standard Time)

	A.M. Time	A.M. Ht.	P.M. Time	P.M. Ht.	A.M. Time	A.M. Ht.	P.M. Time	P.M. Ht.
1	10:42	7.0	10:50	7.1	4:17	7.0	4:20	6.9
2	11:24	7.1	11:32	7.2	4:57	7.0		
3			12:12	7.3	5:37	7.0	5:33	6.8
4	12:14	7.3	12:54	7.4	6:17	7.0	6:23	6.8
5	12:56	7.4	1:36	7.5	6:57	7.0	7:13	6.8
6	1:38	7.5	2:18	7.6	7:37	7.0		

TIMES AT PLANSHEK BARRIER (Pacific Standard Time)

	A.M. Time	A.M. Ht.	P.M. Time	P.M. Ht.	A.M. Time	A.M. Ht.	P.M. Time	P.M. Ht.
1	10:48	7.0	10:56	7.1	4:17	7.0	4:20	6.9
2	11:34	7.1	11:42	7.2	4:57	7.0		
3			12:22	7.3	5:37	7.0	5:33	6.8
4	12:24	7.3	1:04	7.4	6:17	7.0	6:23	6.8
5	1:06	7.4	1:46	7.5	6:57	7.0	7:13	6.8
6	1:48	7.5	2:28	7.6	7:37	7.0		

Ship Calendar

NAVY

[illegible]

MERCHANT

[illegible]

Scientist Scorns Space Risks

★ ★ ★

Jodrell Bank Chief Earned Reputation Tracking Sputniks, Satellites

SIR BERNARD LOVELL
. . . a average pupil.

By CHRISTOPHER ROWELL

LONDON (Reuters) — On a bitter day in the winter of 1946, a young man drove into a snow-covered field near Manchester at the wheel of an army truck loaded with a naval radar scanner and a jumble of electronic equipment.

At the time, both the man and the field were unknown. Today they have become two of the most famous names of the space age — Sir Bernard Lovell and Jodrell Bank.

★ ★ ★

Lovell has made his name recognised around the world as a tracker of both U.S. and Soviet spacecraft and as one of the most outspoken men of the space age—particularly as an opponent of what he considers dangerous or militaristic experiments.

★ ★ ★

Jodrell Bank, built out of war-surplus electronic equipment and the resources of the University of Manchester, has become a world-famous radio-astronomy station, used as a kind of impartial arbiter of the space claims of the United States and the Soviet Union.

There was little in Lovell's origins or early life to suggest that he would earn international stature as a scientist.

He was born in 1913, the son of a man who owned a country radio and bicycle store near Bristol and who spent his spare time as a local preacher.

★ ★ ★

Lovell has been described by those who knew him in his schooldays as an average pupil—although there was a hint of the future in his building of crystal radio receivers at the age of 11.

His main interest then, as now, was cricket. His school principal had difficulty persuading him to apply for entrance to Bristol University.

★ ★ ★

But once at university, where he studied physics, his enthusiasm for science grew. He got his doctor of philosophy degree in 1935, and the following year he joined the physics department of Manchester University.

The outbreak of the Second World War saw him doing highly-secret research on early radar. He continued working on radar throughout the war, and it was this that first inspired the idea of Jodrell Bank.

★ ★ ★

During wartime work on radar apparatus for detecting German rocket bombs he began to notice mysterious signals on the radar screen at times when there were no rockets in the air. Eventually he traced the signals to meteorites high in the upper atmosphere.

★ ★ ★

At the end of the war he decided to concentrate on radio-astronomy. He persuaded Manchester University to let him have the Jodrell Bank site, got together a few pieces of war surplus electronic apparatus and managed to raise some financial backing.

Today Lovell sits in a modern office through whose plate glass windows he can see the 250-foot bowl of the telescope. His staff of 50 includes 24 scientists.

In 1946 his only assistants were two elderly gardeners. The open field in which they were working was so cold that it took two days to thaw out the diesel engine that supplied the generating power.

★ ★ ★

But by 1952 things had progressed to the point where he could announce plans for the present steerable telescope. It was financed by the British government's department of scientific and industrial research and by the Nuffield Foundation, a private organization set up by Lord Nuffield, a British automaker.

★ ★ ★

Construction of the telescope's 2,000-ton steel framework was begun in 1953. It took four years to complete — and came into operation a few days after the Russians launched their first sputnik in October of 1957.

The tracking of the sputnik, and of succeeding Soviet and U.S. spacecraft, pushed Jodrell Bank into the headlines.

★ ★ ★

The radio-telescope has tracked almost all spaceshots to date—including Lunik II, the Russian moon shot which Lovell was able to confirm had hit the moon's surface.

Jodrell Bank has also given directional commands to the U.S. solar satellite, Pioneer V, launched in March of 1960. It tracked the satellite to a distance of 22,500,000 miles.

★ ★ ★

In July of 1960 Lovell visited the United States to receive the personal thanks of President Eisenhower for his work in tracking U.S. satellites.

The following month signals bounced across the Atlantic by the American Echo balloon satellite were received at Jodrell Bank.

Tracking spacecraft, however, takes up only about five per cent of Jodrell Bank's research time.

Among its other jobs are attempts to measure the magnetic field of the galaxy and the location of radio sources thousands of millions of miles away. It has also been used in attempts to relay messages to the United States and Australia by using the moon as a reflector.

Lovell himself is a keen pianist and gardener and still plays cricket for the village club at Swetterham, near Jodrell Bank.

Crisis Hits Andorra But Who's to Fight?

ANDORRA (UPI) — A government crisis shook this country Saturday. But there was not much chance of a military uprising—there wasn't any army.

The crisis occurred when one of the country's two princes, whose powers are equal, refused to recognize the decision of the country's Upper House, the 24-member general council.

Almost all 6,439 citizens of the nation were talking about it in the country's three main bars.

Killer Granted Last Phone Talk With Jailed Wife Before Execution

SAN QUENTIN, Calif. (UPI) — Condemned killer Lawrence Garner, sentenced to die in the gas chamber Tuesday, was granted an unprecedented prisoner-to-prisoner telephone talk with his wife Friday.

He earlier had lost an appeal to the courts for one last unattended visit with his wife, who is serving a life term at Corona state prison for her role in the double murder for which Garner was convicted.

★ ★ ★

He also lost his last plea to the state supreme court for a stay of execution on grounds he was under the influence of drugs while on trial.

Garner, 30, and his wife Sondra, 24, were convicted in San Bernardino county of killing two persons after a fight developed in a drive across the desert.

★ ★ ★

His appeal for a private visit with his wife before his execution was denied, but state department of corrections officials and leading penologists have since declared publicly in some cases such privileges should be granted.

In lieu of the personal visit, Garner did receive permission for the private 15-minute phone call—"the only such call we can remember here," according to prison officials.

★ ★ ★

"We told each other to keep our chins up," Garner said. "That's the best you can do in a situation like this.

"We started just by saying hello, as anybody would, and I didn't mention Tuesday and neither did she.

"I told her, 'I'm sorry I couldn't have done better for you. You certainly deserved it'."

He said his wife did not break down during the talk.

"She is a very courageous girl. I feel she suppressed her emotion for my sake. She doesn't think of herself. That's why I love her.

"I love my wife more than anything and want to see her free and have a decent life."

CAROL BURNETT
. . . plans divorce

R. A. MacKIMMIE
. . . heads bar

Italian Doctors Walk Out

ROME (AP)—Doctors in public hospitals throughout Italy walked out at midnight in a 24-hour strike to enforce demands for higher pay and better working conditions.

The striking doctors set up an "emergency service" in which cases of injury or serious illness could be treated.

Eyes Right!

Raya Meron, 22, who carried gun for 18 months in Israeli army, shows why she is now on "firing line" of Folies Bergere show in Las Vegas, Nev.

Names in the News

Former Circus Giant Dies After Operation

TAMPA, Fla. — Former circus giant **Aurelio Tomasini**, died at 50 following an operation for removal of a tumor. The eight-foot, 4½-inch man and his legless wife **Bernice**, also a former performer, retired from circus life several years ago and opened a fishing camp.

★ ★ ★

CAMROSE, Alta. — Twenty-two-year-old **Paul Nimagowits** has been charged with attempted murder following the shooting of a Royal Canadian Mounted Police constable here. **Const. George Shields** of Rothesay, N.B., is in good condition in hospital.

★ ★ ★

GREENVILLE, N.C.—Truck driver **Louis Carr** was burned about the body by flames started when an unidentified spectator lighted a cigarette while watching Carr unload 2,000 gallons of gasoline at a service station. Carr's burns were not serious.

★ ★ ★

VANCOUVER—**John Edgar Moore**, 58, has been charged here with theft of a policeman's hat. An officer left the hat in a courtroom Aug. 1 and it disappeared.

★ ★ ★

WASHINGTON — The Senate's **Billie Sol Estes** investigation will come to a close this month without turning up as much official wrongdoing as "some had hoped," according to **Sen. John L. McClellan.**

★ ★ ★

WATERLOO, Iowa — **Mrs. Pearle McClain**, 54, who had charged her husband threw gasoline on her and then ignited it, has died of extensive burns.

She told authorities her husband turned her into a "human torch" at their home Aug. 19.

★ ★ ★

LONDON — **Frank O. Salisbury**, 87, painter of kings, presidents and statesmen, died at his home here.

During his career he painted portraits of six American presidents.

★ ★ ★

CORINTH, Miss. — **Howard Yarber** is in jail, but its more of a habit with him than a rarity. In the past 20 years he has enjoyed only seven months of freedom.

★ ★ ★

NIMES, France — **Georges Salan**, brother of former Gen. **Raoul Salan**, was selected as a senatorial candidate by **President Charles de Gaulle's** Union for the New Republic Party here. Ex-Gen. Salan is serving a life prison term for his part in heading the Secret Army Organization.

★ ★ ★

LONDON — **Dr. Robert A. Soblen's** lawyers said the Soviet spy will make a final attempt Monday to avert deportation back to the United States and life in prison.

Solomon Kaufman, one of Soblen's defence attorneys, said the runaway spy will make a plea for mercy to home secretary **Henry Brooke.**

★ ★ ★

MADISON, Wis.—Leaky the Lion, the mascot of the 13th Signal Battalion, has a new home as a result of biting three people in the last month. **Sgt. William Kurth**, Mukwonago, Wis., who had been caring for the animal, gave Leaky to the Madison zoo.

★ ★ ★

THE HAGUE — The Dutch foreign ministry has announced that **Queen Juliana** and **Prince Bernhard** will visit the **Emperor** and **Empress** of **Iran** Oct. 18-25. They will be accompanied by **Crown Princess Beatrix** and **Princess Irene.**

★ ★ ★

ALEXANDER CITY, Ala.—**Mrs. Ruth Willis**, city clerk and a city employee for the past 25 years, has been fired after admitting she embezzled approximately $20,000 from the city over a period of years.

★ ★ ★

WASHINGTON — The Senate confirmed the appointment of veteran diplomat **Charles E. (Chip) Bohlen** to be ambassador to France. He has served as ambassador to the Philippines and the Soviet Union.

★ ★ ★

APELDOORN, Holland—**Princess Wilhelmina**, mother of **Queen Juliana**, observed her 82nd birthday by spending a quiet day with her family at the country palace near here.

LAS VEGAS, Nev. — **Carol Burnett** will divorce her actor husband, **Don Saroyan**, while she is in Nevada, but the comedienne said she had no immediate plans to marry anyone else.

She said she had been dating **Joe Hamilton**, a producer-director of the **Garry Moore** television show, but pointed out Hamilton still was married.

★ ★ ★

HOLLYWOOD — Television director **James Yarbrough**, 44, died mysteriously here. Police asked the coroner's office for an immediate autopsy.

★ ★ ★

JOLIETTE, Que. — **Const. Marcel Roch**, 35, died on the operating table as a result of a bullet wound in his stomach suffered a week ago. **Jacques Poirier**, 21, has been charged with attempted murder and remanded for mental examination.

★ ★ ★

TEHRAN, Iran — **Aziseh Mirhosseini Gostari**, a 40-year-old school teacher of Jahrom, in Kerman Province, gave birth to quadruplets in a Tehran hospital—three girls and a boy. All were reported doing well.

★ ★ ★

HALIFAX—**R. A. MacKimmie** of Calgary was elected president of the Canadian Bar Association at concluding sessions of the organization's annual meeting here.

★ ★ ★

LONDON — Soviet pianist **Sviatoslav Richter**, 46, has had a "slight stroke" caused by high blood pressure, and will be unable to appear at London's Royal Festival Hall or the Edinburgh International Festival.

Correction Tomorrow

Mariner-2 Reaches Million-Mile Mark

PASADENA, Calif. (UPI)—Mariner-2 approached the million-mile mark Saturday on its long journey toward Venus amid indications Russia tried but failed to beat the United States in a discovery of the secrets of the fog-shrouded planet.

Launched last Monday, Mariner-2 was scheduled to pass the million-mile mark at 4 p.m. PDT on its 180-2-million-mile flight aimed at bringing it within 10,000 miles of Venus.

★ ★ ★

From that point in space, the vehicle with its sensitive instruments will be able to send back to earth telemetric data on the nature of the planet, scientists said.

Russia's apparent attempt to unveil the secrets of Venus was disclosed in Washington by a spokesman for the National Aeronautics and Space Administration.

He said American trackers discovered four fragments of the Soviet space vehicle orbiting the earth. The launch apparently was made last Saturday but the Soviet Union did not publicize it.

VENUS SHOT

There was no indication, American scientists said, of what the purpose of the Russian shot was but they added it was "highly reasonable" it was a Venus shot.

And they said there was no doubt the shot was a failure.

Mariner-2 still must perform at least two tasks in flight before it can be adjudged a complete success in the space probe which will not reach a climax until December.

POINT ANTENNA

The spacecraft must "lock" a directional antenna onto earth today in response to commands pre-set in its electronic "brain."

Then tomorrow comes a more difficult manoeuvre which scientists at Caltech's jet propulsion laboratory here describe as "like a new launch altogether."

Radiation Belt May Last Long

WASHINGTON (AP) — The man-made radiation belt created by the U.S. high-altitude hydrogen bomb explosion on July 9 is much stronger than was anticipated and may persist for many years.

Acknowledging this Saturday, the government said transmissions from three U.S. satellites have been knocked out. But the Atomic Energy Commission and the defense department insisted the radiation holds no menace to the man-in-space program.

ABOVE FLIGHTS

"The new radiation belt clearly lies above the path of current manned flights and it will not constitute any hazard to manned satellite launchings that we have planned in the near future," a joint statement by the AEC and the Pentagon said.

The nuclear blast left behind a substantial and greater-than-anticipated increase in the intensity of the more distant natural Van Allen radiation belt, the announcement said.

Another result was to create a more-or-less new belt below the Van Allen belt, but this seems to be disappearing as expected, the statement said.

The new communications satellite Telstar has not suffered any apparent damage, the agencies reported. In fact the statement added, Telstar has sent back data which "permitted more detailed determination of the distribution and intensity of this radiation belt."

The new radiation belt is made up of energetic particles which damage unshielded silicon cells. These cells convert sunlight into the electricity used by many satellites.

Ulbricht Returns

East Berlin To Oust Allies?

WALTER ULBRICHT
. . . talked to K

BERLIN (UPI)—The quiet return of East German Communist boss Walter Ulbricht from Russia stirred Western fears Saturday of possible new Red moves to try to oust the Western powers from Berlin.

Although it was calm along the Communist-built anti-refugee wall dividing the city, there was a general air of apprehension over Ulbricht's next move. Ulbricht recently conferred with Premier Khrushchev.

MISSILE BASES

Ulbricht's reappearance coincided with Western military intelligence reports that the Russians have set up anti-aircraft missile bases around Berlin and on each side of the three vital air corridors connecting the city with West Germany. Berlin is 110 miles inside East Germany.

Some Western observers speculated a definite Communist move was in the offing, possibly even the Soviet signing of a German peace treaty which Khrushchev has warned will terminate Allied rights in Berlin.

Communist propaganda outlets have been stressing the demands for a treaty

Medics Poised At Wall

BERLIN (UPI) — The French Saturday stationed an army medical team in place of an American unit on the East-West Berlin border to aid refugees shot down in East Berlin.

The switch was made at the Friedrichstrasse crossing in line with the French assumption of the rotating chairmanship of the Western Allied Kommandatura, West Berlin's military council, on the first day of the month.

MEDICS ON HAND

The Western Allies have had medical corpsmen at the border since shortly after the Communists shot Peter Fechter as he tried to flee East Berlin. The 18-year-old refugee died on the eastern side of the Communist-built anti-refugee wall because nobody went to his aid.

The East German Communist newspaper Neues Deutschland Saturday reiterated the Communist demand a German peace treaty be signed ending western rights in Berlin.

land Saturday reiterated the Communist demand a German peace treaty be signed ending western rights in Berlin.

SAME MILITARISTS

Observing the 23rd anniversary of the outbreak of the Second World War, the newspaper charged the same German militarists who invaded Poland Aug. 31, 1939, are plotting with the aid of the North Atlantic Treaty Organization to use West Berlin as a base for a new war.

IT'S
CORN
TIME AT
BERRYLAND
FRESH FROM FIELD EVERY HOUR
TOMATOES
Homegrown Maryland Field Ripe, Basket 69c
POTATOES
Excellent for All Purposes
10 lbs. 39c
25 lbs. 95c
BERRYLAND
ELK LAKE

Day and Night School
Classes form each Monday
Commencing September 10
All Commercial Courses and Typewriting
EV 4-8121
Sprott-Shaw
School of Modern Business
1012 DOUGLAS
In the Sprott-Shaw Building

NOTICE TO UPPER ISLAND HARD OF HEARING RESIDENTS
SIEMENS
For information and service on the smartly styled light weight
Modern Siemens Hearing Aids
In DUNCAN Contact STENMARK Jewellers, Station St.
In NANAIMO—HARDING & SONS, Diamond Merchants 128 Commercial Street.
In PARKSVILLE—SAM GOUGH, Jeweller
In COURTENAY—CROSBY'S Jewellers.
In CAMPBELL RIVER—STENMARK Jewellers.
Most people do hear better with a Siemens. There is a difference you know.
EMES HEARING AID SERVICE
1122 Blanshard Street, Victoria, B.C. EV 2-6121

The Assurance of Perfection
and
"Dignified Service"
within the means of
EVERY Family
Hayward's Chapel
734 BROUGHTON—EV 6-3505
The Hayward Family
Bruce M. Leyden
(Formerly of Leyden Funeral Home, Calgary)
Supervised Parking

Let's Get It Straight

YOUR PHARMACIST is a specialist whose function is to prepare and standardize drugs and to compound your doctor's prescriptions. He is not qualified to diagnose your ailments or to prescribe treatment. Your doctor is thoroughly competent to examine you and to decide on the treatment indicated. He has not been trained to prepare and compound medicines. In this pharmacy, we fully recognize the functions and limitations of both the physician and the pharmacist. Our business is compounding prescriptions.
McGill & Orme LIMITED
PRESCRIPTION CHEMISTS
Doctors' Medical Clinic EV 5-6013
Medical Arts Bldg. EV 3-6121
Douglas at View EV 4-2222
Fort at Broad EV 4-1105

The Daily Colonist.

"An Independent Newspaper, The Organ of No Clique or Party"

1858 — Published every morning except Monday by the Colonist Publishers Ltd., at 2631 Douglas Street, Victoria, B.C. Authorized as second class mail by the Post Office Department, Ottawa, and for payment of postage in cash. Member Audit Bureau of Circulations. — 1962

RICHARD BOWER, Editor-in-Chief

Miracle of the Pass

THE OFFICIAL opening of the Rogers Pass highway by Prime Minister Diefenbaker on Monday completes the western end of the Trans-Canada highway, and for the first time enables Canadians to travel on first class paved road from one side of their country to the other.

With the tremendous development of road traffic in the past 20 years, the completion of this line is, for British Columbia at least, almost as important an event as the completion of the two trans-Canada railways of another generation.

The Rogers Pass is an engineering miracle that brings Calgary within 12 hours driving time of Vancouver and slightly less of the Tsawwassen ferry terminal which most Victorians now use as a stepping stone for their mainland jaunts. It also means that the multitude of heavy trucks which previously used the U.S. passes through the Rockies and other coastal mountains on their journeys to and from B.C. will now travel the Canadian route, with great savings in licence fees and mileage.

Already the trucking companies have reduced some of their B.C. rates to eastern points, and there is no doubt that the new highway opens up new trading possibilities between B.C. and the prairie provinces.

Although the official opening is not until Monday, the Rogers Pass highway has been operating for at least six weeks, and during that time it has been used daily by 6,000 cars and more.

The large percentage of the users so far have been tourists, many of them on their way to, or from, the World Fair at Seattle, and any day on the Pass it has been normal to see licence plates from all the Canadian provinces and most of the states of the Union.

These people will take home glowing stories of a super-highway in a majestic setting, and it seems certain that for many years to come tourists will make this a "must" in any circular road tour of the Pacific Northwest.

A new prosperity has been brought to an area of the province which because of its inaccessibility was running behind the rest of B.C. in its development.

So far as Rogers Pass itself is concerned, the 92-mile highway follows closely the CPR mainline up the Illecillewaet River, through the Clachnacuddin and Selkirk mountains, and only loses the railway at the eastern end where the CPR ducks into the five miles long Connaught tunnel through Mount MacDonald to avoid the avalanche problems of the outside pass.

Long reinforced concrete two-way snowsheds have been built by the roadmakers in the danger areas to protect the new highway against the perils which were too much, and eventually too disastrous, for the CPR to bear.

Modern engineering, and even more important, modern heavy equipment, has made construction jobs simple that 60 years ago were next to impossible, and there is little reason to doubt that the highways department will be able to keep the Rogers Pass open throughout the year.

One interesting sidelight is that Canadian army artillery using 75 mm and 105 guns is being set up at the numerous snow control stations on the route and these will be used to shell the mountain snowfields to break up the snow before it reaches avalanche proportions.

The Rogers Pass is yet one more important step in Canada's forward march.

The Landing Spot

A SPECIAL marker has been placed on the grave of Sir James Douglas in Ross Bay Cemetery recalling his founding and governorship of this area. It is a fitting gesture to his memory.

Perhaps not enough emphasis has been put during this centennial year on the man who set Victoria in being. Had he landed at another place in 1842 to seek a site for a HBC fort Victoria would have been denied its present setting and amenity.

Most cities of consequence erect a statue to the individual to whose vision and enterprise they owe their origin. A monument of this nature might well have been erected long since to Sir James Douglas, the greatest figure in local history.

At least at Clover Point, the scene this year of centennial celebration and a spot of special significance, some memorial of substantial size and merit should be set up in his name. The present paltry tablet pays scant recognition to an historic arrival.

It would be appropriate even to move his obelisk from the Legislative grounds and set it up afresh on Clover Point.

Needa Thoughta Day?

IN THESE DAYS of applied Madison Avenue advertising science a catchy slogan has come to be recognized as one of the prime requisites in selling goods and services to the public.

At the turn of the century the general understanding of the word "slogan" was far removed from its original meaning of a Highland war cry—from sluagh (host) gairm (outcry)—and was publicly accepted as being nothing more than an innocent motto or a useful maxim.

Today, however, its usage runs very close to its primitive connotation. Oddly enough, it has apparently gained respectability through its reversion. The staid British Milk Marketing Board, for instance, has even seen fit to adopt the sluaghg airm of "Drinka Pinta Milka Day" to put over its product.

So successful has this been that it is now giving serious consideration to selling more cheese through the war-cry of "Eata Chunka Cheesa Day."

All of which gives rise to the thought that if such methods succeed in getting a message to the public, should other government agencies put over their services in a like manner?

How would John Citizen react, for example, if the powers that be decided to enlist his support for local law-enforcement bodies by hitting him with the slogan: "Stoppa Crima Day," or tried to keep the country's internal economy running smoothly by urging him to "Paya Billa Day"?

And needless to say, now the design of success has been thoroughly established, there is nothing to prevent private industry getting into the act with such gems as "Quaffa Quarta Day" (of this) or "Sippa Glassa Day" (of that).

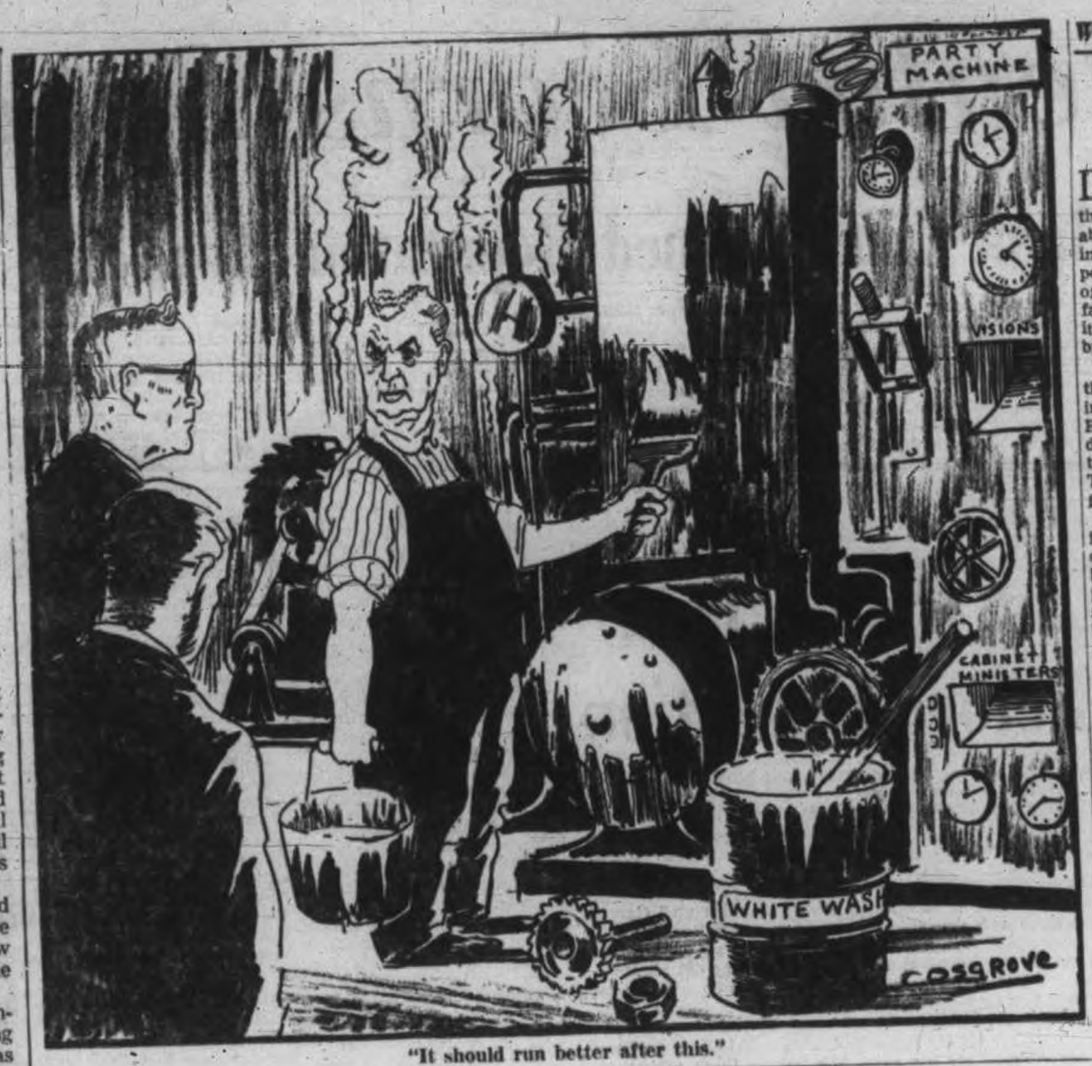

"It should run better after this."

Thinking Aloud

". . . of shoes, and ships, and sealing wax . . ."

By TOM TAYLOR

TALK of a seat-belt law moves a reader to near-explosion. Haven't we enough laws? he asks.

Overall, we have—tens of thousands of them.

There are so many laws on the statute books, federal and provincial, they would drive a man mad if he gave them too much thought. If they were laid end to end they'd cover the length of the Trans-Canada Highway.

No human head could possibly contain them, which is why barristers and judges need such large law libraries.

This is the age of planning, so my reader has a suggestion. Let's have a moratorium on new laws—no more for, say, the next five years.

A five-year plan, in short.

It's an idea that has much to commend it.

* * *

THE odds on Mr. Kennedy and Mr. Khrushchev meeting in North America are dropping sharply.

The two Ks are playing it coy. Who asks the other first?

Says the president: "I don't know whether he is coming. Of course if he did come . . . I would hope to talk to him." Says the premier: "I would like to meet the president . . . if the occasion demanded."

Diplomacy doesn't permit the open request or invitation, you see.

It's somewhat like the I-didn't-see-him, I-have-written-a-letter, I-didn't-get-it, of the Bennett-Fulton non-liaison on the Columbia.

The Alfonse and Gaston routine: "After you, my dear sir."

* * *

I ONCE met a man on the top of a high monument in Scotland. He was from Philadelphia, and had gone over to see for himself the land of his forefathers.

The tug of ancestry has pulled another American, this time to Shakespeare's half of the sceptred isles. And for more than a passing glimpse.

A BA with honors in history, he has enlisted in the ranks of the Grenadier Guards on a nine-year engagement—because a forebear of his was killed with the regiment at Waterloo.

He thereby voids his American status and one day soon will stand on guard at Buckingham Palace being admired by former fellow citizens on the tourist circuit.

I wonder if he'll make the grade from private to subaltern in such exclusive military company?

* * *

AN Anglican clergyman suggests that Canada should adopt John the Baptist as its national saint.

I could go along with him; John can hold his own with many extant national saints.

The canon is apt to run into trouble, however. A nation unable to accept beyond dispute a national flag and a national anthem isn't going to fall in readily with the nomination of a national saint.

It was much easier in times of yore when saints were parcelled out among the nations. A monarch, after a dream perhaps, would say: "This is him." And so it would be.

Parliaments and people don't act so quickly, or with one voice.

John the Baptist preached in the wilderness; he is likely to languish there for some time before Canada makes up its mind.

What Comes Next?

Impasse Over Berlin

By RICHARD PURSER from London

"WE are losing Berlin piece by piece," said the headline over a newspaper article by German expert Sebastian Haffner. The Sunday Telegraph's headline writer captured perfectly the feeling that lay over Whitehall last Wednesday and Thursday. Whitehall's own spokesmen could not have expressed it better (not that they tried—they took pains to conceal it.)

The immediate events that have caused this realization to spread here are the brazen display of East Germany's police state methods at their ultimate—murder—in full view of free people, and the Soviet Union's abolition of its post of commandant in East Berlin. The truth is that every move made in the past few years in the Berlin situation has been a Soviet initiative. Every Western move has been a mere reaction to a Soviet move, not to reverse it or annul it, but to accommodate the West to it.

From this distance in time it can be seen that the crucial moment came when the Communists were allowed to put up their wall unmolested. It is now felt here that Western forces could have taken down the wall as fast as it was put up, if only the West had realized what the wall meant. But the wall is very much there, reinforced, backed up by bricked-over buildings, patrolled by machine-gun armed thugs in uniform, wired off and soon to be mined. The Communists have successfully made a no-man's land along much of either side of the wall, and the wall itself is to be extended to the East German-West Berlin border as well as the East Berlin-West Berlin border.

What is next? The Communists are installing radar-jamming devices on top of East Berlin water towers, directed at navigation routes to West Berlin's Tempelhof Airport. Meanwhile runways at East Berlin's Schonfeld Airport are being lengthened to accommodate the big Western planes that now land at Tempelhof. Are the Reds going to force all Western aircraft to use their own airport?

The West maintains that the original four-power occupation status of Berlin still exists. The Soviets maintain that it does not. For three years they have threatened to prove it by officially transferring sovereignty to the East Germans. The West does not recognize the East Germans and refuses to deal with them. But the latest move suggests that the Soviets may be able to transfer a good deal of sovereignty without signing the much-vaunted peace treaty.

The West insists that it will not deal with the new East German commandant, Gen. Poppe. But if the Soviet commandant in East Germany proper refuses to deal with some of the matters previously handled by his counterpart in East Berlin, claiming that they fall under the new East German commandant there, then with whom will the West deal? And what happens when an East German walks into the Soviet seat at the joint air traffic control centre? Will the West refuse to deal with him and allow their planes to hit each other?

The fear now underlying Western thought is that we will soon have to put up or shut up on the question of East German recognition. Mr. Haffner says the West's legally correct response would be to occupy East Berlin. Needless to say this will not happen. The West is too afraid of a war, though the Soviet Union has the same interest in avoiding war.

* * *

He has only scorn for the opposite attitude, that East Germany ought to be recognized. This is surrender. But the thought has nevertheless been uttered by many highly intelligent observers, although outside Whitehall. One of these is the always provocative Labor MP, Mr. R. H. S. Crossman. He points out that the East Berlin mayor made a number of his own suggestions for reducing tension, including the granting of visas to West Berliners to visit their relatives in the East. His overtures were rejected because he was not recognized. A measure of recognition, even if only de facto, would allow the West to humor the East German desire for recognition and otherwise go on as usual. The power behind the scenes would still be the Soviet Union, as much if not more than in Poland or Hungary.

As the West sees it, this would give in to the Russian view that four-power status can be ended without a four-power agreement.

Whatever the final outcome, the middle ground between the extremes of Mr. Haffner and Mr. Crossman is fast disappearing, if it has not disappeared already.

Time Capsule

Shrapnel in China

From Colonist Files

THE Victoria Forum Association postponed its campaign for funds for construction of a forum in the city to leave the field clear for the Community Chest Association, 25 years ago.

The forum group was composed of members of the Rotary, Kiwanis, Gyro, Kinsmen and Revellers Clubs.

Across the Pacific, two British men-o'-war were hit by shrapnel as fighting raged on widening fronts in China. The cruiser Danae, flying the flag of Admiral Sir Charles Little, and the sloop Falmouth were struck by flying fragments near the Yangtze-Whangpoo junction shortly after a high Japanese official advised neutral ships to stay out of those waters lest they become "targets for Chinese bombs."

Victoria was all set for the Labor Day celebration, 50 years ago.

"This will be threefold in its character—there being a parade in the forenoon, sports in the afternoon and a dance in the evening. In the parade some two dozen of the unions will participate, several of them having two or more floats and all will have at least one . . ."

In Nelson, Doukhobor leader Peter Veregin told a commission inquiry that his people were unwilling to register births, deaths and marriages for fear that if compulsory military service were introduced in Canada, the government would have records of them. About a thousand Doukhobors had broken away from the community since it came to Canada, he said, and these had become "British subjects and drunkards, meat-eaters and generally degenerates."

A cavalry escort was planned for HRH the Duke of Connaught on his forthcoming visit to Victoria, made up equally from the 30th and 31st Regiments of the B.C. Horse. Civic arrangements were in the formative stage, "but in addition to the presentation of a loyal address in front of the Parliament Buildings they will comprise the erection of triumphal arches . . ."

* * *

The opening of the shooting season was noted wryly by the Colonist, 75 years ago.

"Returns at the Goldstream hotel of the numerous hunters who went into the woods yesterday to kill and to slay, up to six o'clock last evening, were as follows: Three deer, eight grouse, two ducks and two cows. Four nimrods yet to hear from."

(The Goldstream House was advertised as the oldest and most favorite summer resort in the province.

("This new and commodious Hotel has been recently completed, and is furnished throughout in the most fashionable style. It is located among LOVELY SURROUNDINGS, about 10 miles from Victoria, at the second station of the E & N Railway, and can be reached by wagon road or railroad. The vicinity of this Hotel is noted for its excellent hunting grounds.")

A lighthouse keeper who played the part of a pilot and took the ship Abyssinia to Vancouver was in trouble.

"The British Columbia pilots forwarded to Ottawa on Wednesday night their complaints against McKinnon . . . It is stated that this is not the first time that the man has done such a thing, but the pilots out of good fellowship have been rather backward in complaining. For his officiousness he will be rewarded, as he richly merits, by being discharged. It is said that he also took the lighthouse boat with him."

Washington Calling

Failure of Will

By MARQUIS CHILDS

DURING this interval when, for all practical purposes, the month of August has been abolished in the foreign offices in Europe, it is not considered polite to speak of the disarray of the Western alliance. While far from being a new story, it is brought into sharp focus by the latest Berlin crisis.

For the moment at least, the "Hold firm, don't give an inch" statements may suffice. But they make painfully evident that once again no initiative has come from the West. The posture is one of waiting for the next Soviet move.

It has been argued that this is inevitable, since the West is determined to hold a position in West Berlin against the push of the Soviet Union. Consequently, there is no choice but to sit tight. That must seem, however, to confess a complete lack of imagination. Various ideas have been put up on how to pass the challenge back to the Soviets and, perhaps even more important, on how to improve the lot of the East Germans.

But the trouble in the alliance goes deeper than a mere lack of ideas or a disinterest in the ideas put out by unofficial sources. As the weeks just ahead are likely to reveal, the basic trouble lies in a failure of power—a failure of will—within governments that are in a sense provisional. This is the rude reality that cannot much longer be ignored.

* * *

In West Germany, the struggle for power in a coalition government is unresolved. So long as he is chancellor, the 86-year-old Konrad Adenauer can veto what any member of his cabinet ventures to put forward. He did this in the spring when he bestirred himself at the conclusion of a six weeks' vacation to kill further discussion of a new internationalized authority over the access routes between West Berlin and West Germany.

Thus a kind of vacuum exists in Bonn. Increasingly the West Germans tend to put the blame for inaction on the United States. Why do we not do something about the wall? Why do we allow the Soviets to harass the Western garrison? That is bound to set up a counter irritation here as American patience wears thin with the prolongation of the Berlin struggle.

In France, President Charles de Gaulle simply refuses to consider the Berlin situation. He pursues his own national course with scorn, if not contempt, for the United States and Britain for even giving thought to the Soviet threats against Berlin.

With the revived activity of the Secret Army Organization in France and another attempt to assassinate de Gaulle there, too, the question of ultimate authority is unresolved. No successor is provided for. The French may vote on a new constitution, and it could include a vice-president.

The end of the long civil war in Algeria has left near-anarchy. Out of the bitterness of that conflict have come military leaders with a pro-Communist and anti-Western bias bent on seizing power. If de Gaulle were to disappear from the scene, and the persistence of the Secret Army cannot be discounted, that added element of uncertainty would contribute to the threat of chaos and disorder.

* * *

In London, the government of Prime Minister Harold Macmillan is also provisional pending an election to be held some time next year. Ever since Britain's bid to join the European Common Market, Macmillan's hold on power has been tenuous. He must try to straddle the gap between the conditions laid down by the market countries — primarily France — and the Commonwealth nations with their agricultural exports to the tariff-free motherland.

And the hard-pressed prime minister must do this in the face of a long series of by-elections showing a radical drop in support for the Conservatives. After the disaster of Suez in 1956, Macmillan managed a miraculous recovery. Whether he can do it again—and nothing short of a miracle will suffice—is highly doubtful.

President Kennedy is more fortunate than the other heads of government in that he has two more years in office. But he faces an election in November that could have a lot to say about the degree of authority he can exercise in those two years.

In hindsight, this may seem to have been merely the kind of hiatus suffered periodically by representative government. In contrast to the iron facade of dictatorship, the West does not conceal its failures of division, conflict and just plain lack of initiative. But it will nevertheless take a great deal of luck to insure that the alliance holds to a common aim in the impending test of nerves in Berlin.

(Copyright, 1962, King Features Syndicate, Inc.)

The Packsack

In His Old Age

By GREGORY CLARK

THE steadily increasing sport of fishing reveals one of the most amusing characteristics of human nature. And here is my favorite illustration of it.

About 25 years ago, a great, big senile old muskellunge, the king of fresh-water game fish, weighing about 45 pounds, got lost. His normal haunt or holt, which I knew well, was in the shadow of a reef lying at the foot of a rocky cliff. He had been there as long as I, or the Indians who showed me where he was, could recall. It was his home; and when he (or she) went away in the early spring to spawn in some shallow marshy bay of the lake, he always returned to his holt for the whole summer, and scorned all attempts on the part of sportsmen to take him.

But in his old age, though in physical prime, he must have chased a four-pound bass for lunch one day, and lost his bearings. Anyway, he wandered miles from his holt, and was one day caught by a trolled minnow in a channel where no self-respecting muskie would ever dwell. He put up a magnificent battle despite his senile condition, but lost. And was exposed then to the vulgar public gaze of the entire lake.

For 25 years, that channel has been a famous muskie ground for hundreds upon hundreds of sportsmen who have combed it season after season, full of high hopes. Not another muskie has ever been caught where the old, lost muskie, miles from home, got hooked.

(Copyright: Canada Wide)

Romance of Our Hymns

Sir Edward Denny

By KATHLEEN BLANSHARD

SIR EDWARD DENNY was born at Tralee Castle, Ireland, 1796. His father was a very wealthy landowner in that neighborhood. When the older man died in 1831 his son, Edward, succeeded to his riches.

It was the day of extortionate rents. The poor, and even moderately poor people, were weighed down with heavy rental burdens . . . so much so, that the government formed the Land Commission office. Heavy rents had to be reduced.

But no fault could be found in the Denny property. It was said that throughout the whole of Ireland no other property could be found which was so fairly arranged.

Sir Edward Denny joined the sect of the Plymouth Brethren. He passed much of his life in London, living in the simplest manner and devoting his time to prophecies of the Bible.

In 1839 his Hymns and Poems were published, and nine years later a second edition was in demand. Several of his hymns are in various hymn books. This particular one may be found in the United Church Hymnary and the Scottish hymn book.

Light of the lonely pilgrim's heart,
Star of the coming day,
Arise, and with Thy morning beams
Chase all our fears away.

Come, blessel Lord, bid every shore
And answering island sing
The praises of Thy royal name,
And own Thee as their King.

Bid the whole earth, responsive now
To the bright world above,
Break forth in rapturous strains of joy
In memory of Thy love.

Lord, Lord, Thy fair creation groans—
The air, the earth, the sea—
In unison with all our hearts,
And calls aloud for Thee.

Come then, with all Thy quickening power,
With one awakening smile,
And bid the serpent's trail no more
Thy beauteous realms defile.

Thine was the Cross, with all its fruits
Of grace and peace divine;
Be Thine the crown of glory now,
The palm of Victory Thine.

With the Classics

Make me feel the wild pulsation that I felt before the strife,
When I heard my days before me, and the tumult of my life,
Yearning for the large excitement that the coming years would yield.
Eager-hearted as a boy when first he leaves his father's field,
And at night along the dusky highway near and nearer drawn,
Sees in Heaven the light of London flaring like a dreary dawn;
And his spirit leaps within him to be gone before him then,
Underneath the light he looks at, in among the throngs of men.

—Alfred Lord Tennyson.

From the Scriptures

All the people of the earth may know that the Lord is God, and that there is none else.—1 Kings, 8:60.

Masterful Voice

Shoppers Told What to Buy By Pesky Poppa

By BOB BLACKBURN

TORONTO (TNS)—There's still 22 years before 1984 and Big Brother, but Poppa is with us today.

Poppa is the affectionate term for POPA, which in turn stands for Point-of-Purchase Advertising.

Look out for it. —

* * *

One of these days, maybe this week if you're in the right place, you'll be in the supermarket reaching out for a box of Brand X when a quiet voice will inform you that you can save 18 cents by buying the super-colossal-giant-family-economy size of Brand Y.

If this isn't too unnerving, there's a good chance (whether you like this or not) that you'll take the suggestion. If you don't, others will, because Poppa has spoken.

* * *

Poppa is an electronic device of a size which can be stuffed handily in a briefcase (or hidden behind a row of canned beans).

It consists of a self-contained repeating taperecorder and a proximity triggering device which causes it to bleat its message whenever a customer comes within range.

Normally, its voice is audible only for about four feet, and its message maybe eight or 10 seconds long.

But any variation is possible, depending on the wish of the user and the application.

And as you can readily see, the applications would be innumerable.

For instance, an installation in a cigarette machine responds to the first coin you dropped in.

Before you can punch the button for your favorite brand, the machine will remind you that three out of four mice prefer Raspies King Size to all other brands.

And on.

* * *

Stoves will sell themselves to you in appliance stores, automobiles in showrooms will blow their own horns, so to speak, and a sugary voice in the drugstore will tell you girls can't resist the man who dabs his cuts with Permutre's Iodine.

Some people may be a trifle annoyed at the prospect of finding it harder than ever to escape those same voices that cajole, "Buy, buy, buy" all day long, but when you think about it, it's merely one more logical step on the road we've been travelling all along.

Did I say 22 years?

Actually, it's only 21 years and four months to think of it.

(Telegram News Service)

LETTERS to the Editor

To be considered for publication in whole or in part letters must be on subjects of general interest, not more than 300 words in length, and, if signed with a pen-name, must be accompanied by the writer's name and address.

Parents will applaud the decision of the school board to open more kindergarten classes in the Victoria area.

In fact, I believe a poll of the parents would prove to be overwhelmingly in favor of kindergarten commencing at age four and Grade 1 at age five. Certainly today's child is no less intelligent than past generations. They have more to learn, then why not start them on the road to knowledge earlier.

All educators, no matter how their other opinions might diverge, are unanimous in emphasizing the importance of guidance in children's early years.

With the change which has occurred in social life, and so many of both parents working, this fact assumes a still greater importance.

At the other end, school life could be shortened. About 75 per cent of Grade 8 children are ready for work and will become useful citizens, but retaining them in school will probably add to our increasing delinquents, make discontented girls and boys and, of course, add to our taxes.

A. R. DAVIDSON.

* * *

Picking on CPR

Why do people who should know better continually pick on the CPR? It seems so unreasonable that the CNR, which has been nothing but a gigantic money loser, can get away with anything. The CPR, self-reliant, self-supporting, is carrying on in spite of unreasonable and increasing wage demands. Time and again the government has curbed the company's earning powers by "taking over," thus cutting their revenues.

Why should the CPR be expected to run trains, boats, or anything else at a loss? Also why should the CNR get all the financial help they ask for while the CPR is treated as an unwanted step-child? As for land being returned to the government, perhaps Ald. Edgelow forgets that, but for the CPR, he might still be travelling in prairie schooners.

The company has paid over and over again for any concessions whatever. However they are curtailed, restricted and harassed, the CPR will never lose its name for integrity and straight dealing.

FAIRPLAY.

* * *

Oak Bay Boaters

The case of the minority rules the majority has risen again over the Oak Bay boat ramp. The taxpayers of Oak Bay are paying taxes on the boat ramp and not allowed to use it, just because a few people have complained. The federal government has put a breakwater in at the expense of the taxpayer and again only a few people can use it. It has been said that everyone is satisfied with the new boat ramp at Cattle Point; over 55 per cent of the ramp-users are not satisfied. In the winter the ramp at the boathouse will have to be opened or there will be no fishing done. If the powers that be would listen instead of saying things which are not true matters could be arranged a lot better than they are now.

A TAXPAYER AND ARDENT FISHERMAN.

* * *

Concept of Monism

The Vatican journal L'Osservatore Romano's comments regarding the visibility of God to the Russian astronauts appears remarkable in that it seems to suggest Vatican support for the concept of Monism, which is precisely how the scientific Russian envisages God and is the basis of the belief of causality in human affairs and the principle upon which Russian socialism depends.

F. R. JEFFS.
1875 St. Ann Street.

* * *

Set Greed Aside

World Federalism is already coming into existence: we now have postal services, air traffic control, health services, etc., under the direction of international agencies. These United Nations agencies have been very successful and their existence now is taken for granted by people throughout the whole world.

In its historical development, law and order first evolved within families but not among families; later it grew to exist within tribes (that is, among families) but not among tribes, and so on until today it exists on vast national scales and its extension to international affairs under some form of world federation is obviously the next step. An annihilating third world war is sure to occur, sooner or later, unless we establish international law and law enforcement. It is high time that we set aside our hostility and greed and set to work in earnest on this problem.

E. H. RICHARDSON.
4487 Arbutus Place.

Union, Algoma Together

Medicare Battle Starting in Ontario

By FRANK DREA

SAULT STE. MARIE, Ont. (TNS) — A ground-breaking ceremony in Sault Ste. Marie will start a new medicare battle.

United Steelworkers start work this week on their $800,000 health centre for 15,000 people in the Soo.

* * *

The union and medical director Dr. Thompson A. Ferrier expect bitter opposition from the medical profession in the six months it will take to build the centre.

But they say there is nothing opponents can do to stop the first medicare program in the province.

The centre, financed by union members and families, will be the core of a pre-paid medical, surgical and hospital plan financed by Algoma Steel Co. under its contract with steelworkers.

It is also the pilot project for centres in Hamilton, Toronto and the big steel cities of the United States.

* * *

"I am sure that some hysterical members of the medical profession will oppose the centre," said Dr. Ferrier, who has 11 years' experience in such programs in the U.S.

* * *

"But I am going on the assumption that organized medicine will be responsible."

Dr. Ferrier left his post as instructor in clinical medicine at the University of Pittsburgh and consultant to the United Mine Workers hospitals program to take over the Soo project.

In the next few months, he will hire 14 other doctors for the centre, including specialists in internal medicine, surgery, obstetrics and gynecology, pediatrics and radiology.

Eight to 10 of the doctors, including Dr. Ferrier, will be family physicians. Contributors to the plan select their doctor from the staff of the centre.

* * *

The economics are simple.

To join, a Steelworker subscribes $125 (on time payments) toward the cost of the centre and equipment.

Algoma Steel will pay his monthly premium.

So far, 4,500 families have paid the initiation fee.

* * *

Pensioners will not pay any premiums under the union plan since the cost of providing medical care in retirement is included in the monthly premium from the steel company.

The other doctors will be hired in Ontario, except for a specialist or two in short supply in the provinces.

Psychiatric services will be introduced as soon as possible and the centre intends to have a pre-paid plan covering dentistry.

* * *

The first test for Dr. Ferrier, 39, will come when he applies for membership in Soo Medical Society, which opposes the Centre.

The second will come when he takes the examination to permit him to practice in Ontario.

"We will make every effort to co-operate with outside doctors—they have the same goals as we do, or they should have," he said.

Doctors Are Bitter

Island Now Independent

Iron Determination, Razor Wit Mark Trinidad's Strong Boss

By CHARLES S. ESPINET

PORT OF SPAIN, Trinidad (AP) — A visiting American journalist of international reputation once pointed out to me that the West Indies, with a population of 3,000,000, had a high intellectual calibre of leadership unequalled in any similar area in the world.

He was referring then to three outstanding West Indian leaders—Sir Grantley Adams, at the time prime minister of the now-defunct West Indies federation; Norman Manley, then premier of Jamaica; and Dr. Eric Williams, prime minister of Trinidad and Tobago and the major force in their drive to independence which was marked Friday.

* * *

All three are Oxford graduates. Manley, 60, won a Rhodes scholarship and went on to become one of the leading lawyers in the British Caribbean before turning to politics.

Adams, a Barbados scholarship winner, also turned to law but on his return to his homeland made a career of leadership among Barbados workers and organized the Barbados Labor party which he led successfully for more than a score of years, becoming the first premier of Barbados.

* * *

Sir Grantley, 64, retired from active politics and Manley was defeated by his cousin, Sir Alexander Bustamante, leader of the Jamaica Labor party, and now is the leader of the opposition People's National party in a newly independent Jamaica.

The last of the trinity still in the saddle, the youngest, is 50-year-old Eric Williams, who earned his PhD with first-class honors at Oxford with a controversial thesis since published under the title of Capitalism and Slavery.

* * *

A little man with dark glasses, he was speaking not so long ago to a rapt street-corner crowd.

"My father wrote me while I was in university and he told me: 'You fool, why are you studying politics? Get out of politics if you want to come back to Trinidad and get a job.'"

Dr. Williams paused, savoring the irony, then added: "Look where I am today. Can anyone put me out of politics?"

* * *

The answer, of course, is that Dr. Williams, head of the Trinidad and Tobago government since 1956, the man who steered the two islands' multi-racial population of 829,700 to independence within the Commonwealth, will be up to his hearin aid in politics for as many years as anyone would care to imagine.

* * *

His People's National Movement became even more strongly entrenched last year. He has instilled an outsized confidence in this small territory in his ability to make it great.

He has set about to change not only Trinidad and Tobago, but the historical pattern of the Caribbean as well, by seeking an economic union of British, French, Dutch and American territories.

* * *

Already he has exchanged state visits with Surinam (Dutch Guiana). Mindful of the help the European Economic Community could give in uniting the Caribbean, he paid cordial visits to France and West Germany this year. Feelers have gone out to Puerto Rico.

* * *

As he noted in a joint statement after his Surinam visit in August, there may be constitutional or international obstacles to a Caribbean economic union. But in an area not noted for political stability Dr. Williams clearly hopes to obtain European metropolitan backing on the grounds that regional economic development would thwart political extremism of all types.

Thus the Caribbean, once the cockpit of European rivalry, would move closer together as joint Trinidad - Surinam statement declared: "The separation of the Caribbean countries was the essence of dependence. The integration of the Caribbean countries is the essence of independence." The hand is clearly that of historian Williams.

* * *

An above-average soccer and cricket player at Oxford, Williams has a reputation for iron determination and razor wit. His PhD thesis which made the emancipation of slaves a matter of sheer economics instead of humanitarianism, was a direct challenge to prevailing sentiments as well as academic authority.

* * *

After Oxford he became associate professor of social and political science at Howard University, Washington, and while there became a consultant and later full-time research chief of the Caribbean Commission.

The economy of the islands belonged to the 19th century, he said. They were producing too much sugar, just as they had a surfeit of lawyers, dentists and doctors.

* * *

When his contract with the Caribbean Commission was not renewed in 1955 he had his chance to implement the reforms he had persistently urged upon the planners and politicians. A phenomenally successful political career began.

At one time or another Dr. Williams has battled the United States government (he wanted it to release the Chaguaramas naval station site for the West Indies federal capital), the colonial office (for improved constitutions) and the West Indies federation (he disagreed with proposals for a weak central government).

* * *

Yet the periods of calm were equally remarkable. The Chaguaramas campaign was followed by a political honeymoon with the Americans when a new bases treaty was accompanied by promises of U.S. aid. When the aid was disappointingly slow in coming the honeymoon was threatened but the two seem to be on the way to a reconciliation once more.

* * *

Dr. Williams has already made it plain he is pro-Western where the cold war is concerned. Yet he is no less interested in the neutralist bloc (Ghana, India) for cultural reasons.

BACKGROUND

NORMAN MANLEY
... Rhodes scholar

SIR GRANTLEY ADAMS
... labor leader

SIR ALEXANDER BUSTAMANTE
... heads labor party

"WATCHTOWER" ANSWERED

The "Watchtower" magazine article on "Christadelphianism" will be answered at a public address by a well-known speaker Mr. Alfred Norris of Hull, England, on Tuesday, Sept. 4, 7:45 p.m. at the Christadelphian Hall, Kings at Blanshard. Bible truths such as these will be explored:

"Is the devil a person or a condition?"

"Is Christ on the Earth Today?"

While this may seem of a controversial nature the aim is to present for public consideration important and vital Bible teachings concerning our common salvation.

You are warmly welcome. Bring your questions and a friend. For transportation phone EV 6-5080.

In Refugee Camps

Human Leftovers!

By FLETCHER REYNOLDS

UNITED NATIONS — The UN is still picking up the pieces from the 1948 Arab-Israeli war.

But the "pieces" include something far more urgent than the political or military repercussions.

They are the human leftovers—more than 1,000,000 of them clustered in refugee camps in the Gaza Strip, Jordan, Syria and Lebanon.

These Arab unfortunates were driven out of their native Palestine during the Arab-Israeli fighting, and Israel refuses to allow them to return to their homes within Israel's borders.

* * *

Since 1948 the member states of the UN have donated some $400,000,000 to help these destitute refugees who were once among the most prosperous citizens of the Arab world.

The UN agency in charge of helping the Palestinian refugees is UNRWA (United Nations Relief and Work Agency). Until now UNRWA has expended most of its efforts in feeding, clothing, and sheltering the refugees.

The result has been that the refugees were kept from starving, but they had little to hope for in the way of a better future and a higher standard of living. Some 500,000, or about half, of the refugees are 18 years or under, and these youngsters need education and vocational training.

To meet this situation, UNRWA has now embarked on a more positive and rewarding task—the training of the refugees in vocation skills so they can make a decent living in the countries where they live.

The UNRWA aim is to set up vocational schools which will turn out about 2,000 refugee graduates a year by 1963 as compared with the 1960 figure of 300. As of September of this year, UNRWA will have nine vocational training centres.

Canada has played an outstanding role in UNRWA's efforts to help the refugees. It ranks fourth, after the U.S., Britain, and France, in the total contributions to UNRWA with more than $12,000,000 donated by the Canadian Government since 1948.

Canadians can point with pride to the Siblin Vocation Training Centre, south of Beirut, Lebanon, and the Homs Vocational Training Centre in northern Syria. Both were made possible by gifts from Canada.

Over the years, there has grown the belief that Western countries are doing everything for the refugees while the Arab countries—who should care the most—are doing nothing. However, UNRWA officials here and in the mideast brand this allegation as a "misconception."

The UNRWA office here says: "The Arab countries have in fact provided about 11 per cent of all aid given to the refugees since the beginning of the problem in 1948."

The continued existence of UNRWA will soon be debated in the UN General Assembly as tempers between Arab and Israeli diplomats are expected to flare up again, as they have in the past.

ASK RITHETS!

. . . but this time Rithet's Asks YOU a Question

HAVE YOU A HOME FOR RENT?

The need is urgent . . . we have reliable, selected prospective tenants waiting . . . looking for good quality homes to rent, ready to pay in the $80 to $130 per month bracket.

Here are just some of the genuine requests on our books right now.

Wanted to rent . . .
- a 3-bedroom home
- a 2-bedroom home in Oak Bay
- a 3-bedroom home in the Sidney area
- a 3-bedroom home in the city
- a 2 to 3-bedroom home in Esquimalt

What about your home?

Contact our Real Estate Department right away.

RITHET CONSOLIDATED
Insurance · Real Estate
Mortgages · Auto Finance
708 FORT STREET
Just above Douglas

Acme FURNITURE CO.
Serving Victoria for over 15 Years
Quality Furniture to suit Your Budget!
- For Apartments
- For Motels
- For Homes
- For that Spare Room

Special ! ! !
Three-Room Group for as low as $295
Centrally Located
Johnson and Douglas
630 Johnson EV 3-8651

Come to the KINSMEN '62
FALL FAIR
SEPTEMBER 24 to 29
THE GREATEST SHOW OF THE YEAR
INDUSTRIAL and AGRICULTURAL EXHIBITS
Star-studded stage entertainment
Fashion and hair styling show
Baby show Homecooking
Hobby and Working Display Bustles
Hole-in-one Contest
Gold Rush
Grand Fireworks Display
New Rides
New Excitement on the Midway
Weekly Pass $1.00
Grand Door Prize 1962 "Galaxie" 500
PLAN TO ATTEND AT THE
Esquimalt Arena
and
CURLING RINK
Sept. 24th to 29th
FOR BOOTH SPACE APPLY KINSMEN FAIR OFFICE
387 Johnson Street Phone 385-2232

Day and Night School
Classes form each Monday
Commencing September 10
All Commercial Courses and Speedwriting
EV 4-8121
Sprott-Shaw
School of Modern Business
1815 DOUGLAS
In the Sprott-Shaw Building

SAILINGS
LEAVE NANAIMO
1:00 AM 9:30 AM 4:30 PM
6:00 AM 12:00 noon 6:00 PM
8:00 AM 2:30 PM 9:00 PM
For advance automobile reservations (optional but so reassuring) phone
EV 5-7771

GO THE BIG SHIP WAY
BETWEEN VANCOUVER ISLAND AND THE MAINLAND
travel via
Canadian Pacific

English Uppercrust Changes

Glyndebourne Offers Plenty

Now It's Culture in Summer as Well

By CAROL KENNEDY

LONDON (CP) — After 28 years, the social butterflies of the English season have taken culture to their starched and bejewelled bosoms.

High summer in England for the deb set and their uppercrust elders is traditionally a times of slow, stately sporting occasions. There's cricket at Lord's, rowing at Henley, tennis at Wimbledon and the attractions of Royal Ascot—its glamorous fashions, the Queen and horseracing, in that order.

* * *

Intellectual pursuits such as the ballet, opera or the theatre tend to get relegated to the otherwise barren winter months.

But in recent years Glyndebourne, the country-house opera in the green depths of Sussex which was founded as a private company in 1934, has become a recognized feature of the summer social round.

* * *

One may suspect the garden-party set is more drawn to the novelty of picnic suppers by the lake than to the sumptuous productions of Mozart and Rossini which Glyndebourne probably does better than any other company in Britain. Nevertheless, it now is even smarter to swap notes on the decor of "The Barber of Seville" than to commiserate about the crush in Ascot's Royal Enclosure.

Two other things make Glyndebourne unique in the social calendar.

It is the only fashionable summer event to outlast by several weeks the arbitrary end of the London "season"—the date the Queen goes to Balmoral on vacation, usually late July or early August. In the otherwise "dead" month of August it is still possible to find those plaintive advertisements in the personal column of The Times—"Glyndebourne, two good seats wanted, any night."

It is also virtually the only theatre left in Britain where the audience regularly turns out in full evening dress. In London the custom has died out except for galas or big first nights. But John Christie, the formidable bearded patriarch who founded Glyndebourne, stipulated from the beginning that formal dress be worn.

Christie, who died in July leaving the future of his opera assured under a trust, believed people should take pains to dress for the theatre as a compliment to the artists.

* * *

"We take trouble, so should they. It brings mutual respect."

Since Glyndebourne performances start at 5:30 p.m. to enable Londoners to catch the last train home, this produces the somewhat incongruous spectacle of dinner jackets and floor-length gowns on a blazing August afternoon, their wearers hastening into Victoria station for the 3:45 special or bowling in limousines across the sleepy Sussex downs.

Arrived at the theatre, a mellow red-brick structure built on to the end of the Christie family's rambling Tudor mansion, the custom is to stroll around the grounds before curtain-up, admiring the rich herbaceous borders and willow-fringed lake and, more urgently, staking a claim to a likely picnic spot.

* * *

In the 75-minute dinner interval one may still get the chance to see English society picnicking in the grand manner. Chauffeurs hand out wicker hampers packed with chicken salad and strawberries; folding tables and chairs are set up in the sunset by the lavender hedge, and the host solemnly circles with the wine.

THE SHAME AND THE GLORY—DIEPPE

The complete story of Dieppe.

by TERENCE ROBERTSON

One of Canada's most important books in 1962.

ORDER NOW!

MARIONETTE BOOK SHOP

1019 DOUGLAS STREET

(Mail Order Service)

in VICTORIA one thing you MUST do is visit the famous COLONY to enjoy the MOST EXCITING FOOD in our town

FAMOUS FOR STEAKS · SEAFOOD · CHICKEN

Colony STEAK HOUSE

DINNER FROM 5 P.M.

2859 DOUGLAS ST · AT THE SIGN OF THE BIG WHITE CHEF

EV 5-4511

COLONY MOTOR HOTEL

Opening . . . Sept. 15

Inquiries Invited

Cavalier ROOM

Banquets - Weddings

Conventions - Club Meetings, etc.

NEWSPAPER ADVERTISING STIMULATES BUYING

SOPHIA LOREN . . . matchless eyes — BRIGITTE BARDOT . . . arresting chin — GRACE KELLY . . . perfect ears — JACKIE KENNEDY . . . magnificent hair — AUDREY HEPBURN . . . lovely neck

JULIA MEADE . . . delicate nose — SHIRLEY MACLAINE . . . inviting lips — KIM NOVACK . . . cheekbones — PRINCESS MARGARET . . . classic forehead — DORIS DAY . . . those freckles

* * *

World's Ten Most Beautiful Women Chosen

A woman's beauty has to be in her face "rather than in her legs or arms or any other part of her figure," according to the Caricaturists Society of America. Joseph Kaliff, president, named Sophia Loren as the most beautiful, and the nine others pictured here rounded out the top ten, with the accent on the outstanding facial characteristic. Oh, yes, the society admits a stunning figure helps!

HAROLD HEFFERNAN'S Saga

The Dead End Kid Reaches for 100

HOLLYWOOD—The short, heavy-set man in faded blue slacks, wild Hawaiian shirt and Yellow Cab driver's cap who chattered out the side of his mouth as he shambled around the movie location setting on a Long Beach street couldn't have looked less like a personality.

But to several hundred moppets, teen-agers and young adults who watched **Stanley Kramer's** "It's a Mad, Mad, Mad, Mad World" company work he was a big name. **Leo Gorcey.** The original "dead end" kid! They swarmed all over him for autographs.

Leo, now 45, has been in virtual retirement from acting for six years. He owns and operates a cattle ranch near Red Bluff in the Sacramento Valley and only a couple of times a year "just for kicks" comes to Hollywood to work a few days in the movies.

* * *

But the legend he created of the hard-as-nails little delinquent who usually turned out a "right guy" in a succession of more than 90 film features seems to grow brighter with time. His movies have played on television, and two new generations have become his ardent fans.

Gorcey was 19 when brought to Hollywood by **Samuel Goldwyn** in 1936, along with half a dozen other youngsters to portray the roles they had created in the Broadway smash of **Sidney Kingsley's** Dead End.

When the picture was completed Warner Brothers signed Gorcey and several of the boys for a Dead End Kid series.

* * *

Nowadays, the only roles Leo will play are character types, such as the noisily cocky cab driver who hacks **Sid Caesar** and **Edie Adams** on a treasure hunt in the current Kramer comedy of the many mads. It's his 98th film and he wants to make it at least a hundred before retiring.

AMUSEMENT GUIDE

ARENA. 8.00 p.m., Roller Skating. Monday; 8-11.30 p.m., "Back to School" Rock and Roll Dance. Tuesday, Minto Cup, Canadian Jr. Lacrosse finals, Jr. Shamrocks vs. Brampton Armatrongs, 8.30 p.m.

AURORA LANES. 16 automatic 10-pin lanes, 715 Finlayson St. EV 6-5041. Open 11 a.m.-4 a.m. daily.

BLINK BONNIE "U-CATCH-EM". Trout Fishing! Daily, dawn till dark. 8370 E. Saanich Rd., GR 4-1985.

BUTCHART GARDENS. Ever changing, always lovely as the seasons come and go! Be sure to bring lots of film . . . the gardens are particularly colorful, especially the big show greenhouse with its specimen tuberous begonias, and the fuchsia arbour with its exotic blooms. From the Sunken Garden to the Japanese Garden, from the English Rose to the stately Italian Garden, nature is at its best. Flower Restaurant open daily, 12 noon till 5 p.m. Lovely music from the stage by the unseen orchestra every Mon., Wed., Fri., 8:30 p.m. The dramatic theatre lighting is well worth a return visit after dark. Bathed in the subtle glow of 1,600 theatre lights, the gardens are breathtakingly different. For a rare treat, see them now!

COLWOOD HOLIDAY PLAYLAND. Open daily—2080 Nob Hill Rd. Teas, Chip and Putt Golf, Kiddies' Rides.

CRAIGFLOWER MANOR HOUSE. Built 1853. The show place of the young colony over 100 years ago. Corner Route 1-A and Admirals Rd. (On property of Discovery Motel.) Open daily, 9 a.m. to 9 p.m.

EMPRESS HOTEL. Dancing nightly (except Sunday), 9-12 p.m. in the Tropical Garden. No cover charge. No minimum.

FABLE COTTAGE. The story book home on beautiful Cordova Bay. Intriguing barrel doors, hand-adzed furniture and woodwork. Open daily.

FEATHERLAND. 1948 W. Burnside Rd. Open daily except Mon., "Where Birds Are Really People." 2-9 p.m.

FOX THEATRE. Monday nite at 8 p.m. Special vaudeville program with Reginald Stone at Theatre Pipe Organ. On screen, old-time silent comedy, and Travelogue, plus Sing-A-Long.

MALAHAT POOL — 28 wooded acres, picnic tables, heated pool, wading pool and overnight camping. Open daily on Malahat, 17 miles from Victoria.

MATTICK'S FARM. On Marine Drive at Cordova Bay. Flower Gardens, Pony Rides, Par 27 Golf Course, Tea Room, Miniature Train, etc.

RIDING STABLES. U-Tree Farm, 2260 Millstream. Reservations, GR 8-2858.

ROYAL LONDON WAX MUSEUM. In the Crystal Garden, across from Empress Hotel. Open weekdays 9 a.m. to 10.30 p.m.; Sundays 12.30 to 10.30 p.m. Over 90 Josephine Tussaud Wax Figures richly costumed and magnificently displayed. They seem alive. Plus the "thrilling New Chamber of Horrors. Operated by London Wax Museum Ltd.

RUDY'S PET PARK ZOO. Open daily. Durrance Rd., 1½ miles from Butchart Gardens.

SPOONY'S. On Esq. Road, featuring fun for the whole family. New Go-Kart Rentals, Trampolines, Miniature Bowling, Shuffleboard, Shooting.

STOCK CAR RACING. Canada's Biggest Racing Weekend. Sat., 7.30, "Challenge Nite", 50 and 25 lap main events; Sunday, 2-8 p.m., Time Trials for Daffodil Cup Race, Top 32 cars qualify. Monday, the Big 150-lap Daffodil Cup Race, 7:30 p.m., Plus 3 stock car races, Western Speedway, out Trans-Canada Highway five miles to Millstream Road. See sign. Labor Day "Daffodil Cup Race"—150 laps. Reserved seats, limited number, now on sale at Midgley Bros. Automotive Ltd., Quadra at Caledonia. $2.00 Reserved. (Note: Season ticket holders, please pick up reserved seat tickets soon as possible.)

WOODED WONDERLAND. Open Daily at Beaver Lake. Life-size fairy tale scenes for young and old.

Show Biz Ball Soon Rolling Here for Fall

By BERT BINNY

Summer is just about over and so is the entertainment associated with it. But there is scarcely any lapse before the fall and winter pots start to bubble.

St. Luke's Players get the ball rolling when they present their first production, Lily, the Felon's Daughter Sept. 20 and, nine days later, the Theatre Guild come to bat with Ladies in Retirement.

Lily, a gay 90s melodrama, is a contribution to the centenary. Ladies in Retirement was a success in England and a hit movie.

* * *

The Victoria Symphony Orchestra opens the regular concert series Oct. 14 and 15 and there is a chamber orchestra concert at the Empress Hotel Sept. 13.

The Monday night special shows at the Fox are bridging the gap between seasons. Singer Ruth Champion, accordionist Dave Napper and organist Reg Stone are there tomorrow along with a vintage comedy, a travelogue and a sing-along.

* * *

The presentation of award-winning films by the adult education division of the school board, the National Film Board and the Victoria Public Library starts Oct. 2 and continues every Tuesday night at 7:30 at Oak Bay Junior High School through Feb. 26.

Five pictures, grouped under the heading of Beautiful B.C., open the series: Tall Country, Fraser's River, City of Many Faces, Pacific Harvest and Journey from Zero.

Fee for the entire series (80 to 100 films) occupying 20 evenings, is $5. In addition, there are to be seven World Around Us film lectures narrated by the photographers. The price of a season ticket here is $6.

The first, Antarctica by C. Eklund, is billed for Oct. 26 and 27. Others follow every month through May.

* * *

The Comedie Canadienne play, Bousille and the Just, is at the World's Fair Sept. 9 to 15 as part of Canada Week.

* * *

The Limeliters are at the Queen Elizabeth Theatre in Vancouver Friday, Sept. 28, at 8:30 p.m.

* * *

Miss Anne Mossman of Yellowpoint has been appointed secretary of the newly formed Trinity College of Music and Speech Centre on Vancouver Island. A well-known adjudicator, she is a Fellow of Trinity College in London.

ART GALLERY of Greater Victoria

[redacted]

1040 Moss Street EV 6-2120

EXHIBITIONS

SUN. AND TUES. THRU SAT.

(1) Flower Paintings — By Richard Cloutmorte and Fenwick Lansdowne.

(2) Permanent Collection — Sophie Drake-Drummond Arts of Asia. Contemporary Canadian, prints.

GALLERY MEMBERSHIP is open to all. The Gallery exists to serve the community. You can help by becoming a member. $1.00 per individual, $10 for the Family.

GALLERY HOURS: Weekdays 11 to 5. Sundays 2 to 5. Also Thursday evening, 7:30 to 9:30. (Closed Mondays.) Admission 50c — Sundays Free

ART BUCHWALD Learns Secret

Laugh, Secretary, Laugh

PARIS—Writing comedies for the movies can be a very frustrating experience, particularly if you work alone. George Axelrod, who wrote the script for "Paris When It Sizzles," which stars Audrey Hepburn and William Holden, says the humor of a script depends on one person: his secretary.

"The character of your jokes changes according to the character of your secretary. I once had a secretary who was in deep Freudian analysis and I had to take out all the jokes that had to do with psychiatry.

"On this script I had an English girl and she always laughed a little late. I don't know how the picture will do in America, but I know we have a whale of a comedy for English audiences."

* * *

Mr. Axelrod said it takes courage to show something funny to somebody. Since the secretary is the one who has to type up the script and sees it first, a comedy writer's life is in her hands.

"This one dame, whose only talent is that she can type neatly, can shatter the highest paid writers in the world. I once thought I found the perfect secretary. She laughed at every page I gave her. It was only a week later I discovered that she was laughing at my spelling.

"Most comedy writers want to get a reaction immediately, and in my case I give the secretary the script page by page and tell her to make three clean copies.

* * *

"I then pretend I'm reading a newspaper, but in fact I'm peering over the top watching her reaction. As soon as she laughs at something, I dash around and see what line she thought was funny. Some secretaries don't laugh at anything I write. When this happens I wait 10 pages. If she still doesn't react, I have two choices—fire the secretary or write a new script."

Mr. Axelrod said the worse thing a secretary can say to a writer is "I don't understand this" or "Do you really mean to say this?" "This kind of secretary rarely stays very long. I think the secretary who stayed the shortest period of time with me was one who, after reading the second page of a script I asked her to type, said: 'I always enjoyed this joke.'"

The writer said he is always suspicious of snorting secretaries.

"I'd rather have them snort than do nothing but I would prefer a chuckler any day. At the same time, if a secretary chuckles at everything without discrimination, I have to be careful. It means the script is either much funnier than I thought it was, or the girl's a blithering idiot."

"Maybe she's just trying to hold on to her job," we suggested.

"Well, she shouldn't laugh so much. I once had a girl who laughed at all my camera-angle suggestions. I had to let her go when the producer said the angles weren't very funny."

Mr. Axelrod said he averages two secretaries a picture.

* * *

"It's very rare that I can find a secretary who will laugh through the entire script, particularly when she has to retype all the changes. As soon as I feel the mirth has gone out of her, I hire a fresh girl with a new viewpoint on the jokes."

"Do you ever show the script to your wife before it's finished?"

"Very rarely. It's one thing to have a secretary who doesn't think your stuff is funny, but it's another thing to have a wife who doesn't think so. How many wives can a writer afford?"

LAMM'R DAY "BACK-TO-SCHOOL."

ROCK and ROLL DANCE

Memorial Arena

8 to 11:30 p.m.

ONLY 50c

MON., SEPT. 3rd

Meet your old friends and see what people from the other schools look like too

SUNDAY CENTENNIAL CONCERT

2:30 P.M.

BEACON HILL PARK

Cameron Memorial Shell

REG. WOOD AND HIS DIXIELAND BAND

with soloists

BETTY AND HER BUDDIES Vocal Quartet

MURRAY McALPINE Folk Singer

NANCIE STEWART Songs and Dances of the "Roaring 20s"

Presented through co-operation of Local 247, Musicians Union, and the City of Victoria

FREE HOME DELIVERY SPECIALS

Chicken Chow Mein, Chicken Fried Rice, Pork Chop Suey — 65¢ each

Deep Fried Shrimp, Boneless Almond Chicken — $1.50 each

PHONE EV 5-6764

CHINESE SMORGASBORD Open 5 p.m. Daily

LEE'S CHINESE FOOD 560 FISGARD STREET—in the Heart of Chinatown

1962-63 Season

★ SYMPHONY BOX OFFICE NOW OPEN ★

NOTICE! For the convenience of all last year's season ticket holders, your new 1962-63 ticket will be held for you—unless cancelled. Be sure of your favorite seat. Get your Season Ticket NOW!

ATTENTION! THOSE CONSIDERING BUYING SEASON TICKETS FOR THE FIRST TIME . . . Enquire now for full choice of seats in every price range.

SCHEDULE FOR 1962-63 SEASON

1st Oct. 14-15	8th Jan. 10-11	9th Mar. 31-Apr. 1
2nd Nov. 4-5	9th Feb. 3-4	
3rd Nov. 25-26	10th Feb. 14-15	10th May—date to be announced
4th Dec. 2-3	11th Mar. 18-19	

SYMPHONY BOX OFFICE . . . EATON'S Main Floor, House Furnishings Building.

10 a.m. to 5 p.m.

PHONE EV 2-7141

Epitome of Piano Romance

By DELOS SMITH

Benno Moiseiwitsch is the very epitome of the romantic pianist (pianistically speaking, of course), almost a throwback to a less sophisticated age when pianists gave a romantic aura the pianistic works with never a suggestion of self-consciousness.

You hear it in a record devoted entirely to his playing of Schumann—the "Scenes from Childhood," "Kreisleriana," the F sharp major Romance and the Arabesque (Decca 710043).

Moiseiwitsch plays it that way — heading and uncritically. The scores command him rather than the other way round. This is intended as a compliment. He enters into their programs whether the programs are stated or implied; he uses his skills of heart and hands to bring them into full emotional ripeness.

While listening to a recording of Moura Lympany playing Rachmaninoff's 2nd piano concerto, with the Royal Philharmonic, Sir Malcolm Sargent conducting, you have no sense of the pianist being a woman. It is a point because female musicians are so often said to feminize. Miss Lympany proves that musically musicians are sexless, at least in this instance. She and her conductor did themselves proud with Rachmaninoff's 2nd (Angel 35725).

MALAHAT DRIVE LOVELY!

SPECIAL LUNCHEON DAILY — $1.50

Shawnigan Beach Hotel

Shawnigan Lake

Enjoy Your Labor Day Holiday and to add to your enjoyment

Dine at the Princess Mary!

HOLIDAY HOURS

MONDAY

4.30—9.30 P.M.

Fine Finest Cuisine in Unique Surroundings

PRINCESS MARY

Restaurant Vessel

Victoria's Most Picturesque Restaurant 348 Harbour Rd. EV 5-1836

JOHN CROSBY and the Starving Guitarist

Beatniks Talk of Money, But Capitalists Talk of Art

TORREMOLINOS, Spain — "I'm starving and I always lose weight when I starve," complained Mitch Greenman, a bearded, bespectacled guitar player who describes himself as "a square beatnik." At other times he's likely to deny he's a beat at all because it might worry his mother.

Still, he's been on the bum with his guitar for two years through Europe. Currently he's sleeping in a house that is about to be torn down, one of the beat dodges for avoiding rent. Another is sleeping in cells, which the beats slip into after the owner is in bed and get out of before he gets up. Mitch has done that, too.

His girl is in a hospital in Gibraltar, suffering mostly from self inflicted hardship. "She's new to the life," explained Mitch, "and it takes a bit of getting used to. It's a very hard life."

"I need money," he admitted. "The beat always talks about money and the capitalists always talk about art. You always talk about what you haven't got."

He's been unable to play his guitar for two months because his shoulder was operated on in Madrid, but before that he had always been able to earn a living for himself and his girls and sometimes his girls' children.

"I've lived in some beautiful places too. I lived in a lovely house in Marrakech and a lovely apartment in Madrid. There are people who like to be known as patrons of the arts."

Mitch is an interesting beat—if he is one—because he'd like to travel first class and play on the Ed Sullivan show, two of the squarest aspirations a man can have. "The real hip person, the really worthwhile people, are always a little square," he thinks.

Mitch estimates there are at least 1,000 people on the bum throughout Europe. A good many are Americans who are, he says, rather special beats. "It takes something extra to get over here. Anyone can be a beat in the States." There are a lot of Dutch beats on the roads. "They're revolting against all that boring Dutch scene. There's a lot of English. I don't like the French so I don't know about them."

Actually Mitch belongs to an ancient profession; troubadors have been strolling through Europe for a thousand or so years, playing stringed instruments for their food and sleeping on floors. But the life is getting tougher all the time. "In Spain, it's frightening; it's so expensive," says Mitch.

Mitch is locally renowned for a deadpan remark made in absolute earnest after a trip to New York. Someone asked him how he liked Torremolinos, and he said: "It's awfully expensive after New York."

Spain used to be the last refuge of the bargain hunters. "If Spain prices itself out, where do people go—people who have no money?" He thought about it a moment, then said, "But something always turns up. I've never been to Italy. I'd like to go, but I hear it's expensive, too."

Torremolinos is playing host to a couple of other strolling troubadors—a couple of college girls named Pat Street and Susan Manchester, who cut out (as they say) from college in Rhode Island three months before graduating and have been going through Europe ever since, playing the guitar and singing. "We're sleeping on a roof," one explained. "It's not bad, but it gets pretty hot when the sun comes up."

Pat and Susan claim to be the only two American girls who ever made a living playing and singing in the streets of Paris. "We used to make 4,000 francs (roughly $8) in an hour-and-a-half. Here we'd make 500 pesetas (about $10) with an hour-and-a-half of work. But then the police stopped us." It's against the law almost anywhere in Europe to earn money without a work permit, but some countries enforce it strictly; others don't.

I asked Pat who were the most generous tippers—Americans?

"Americans," she said scornfully, "are the stingiest people on earth. They're always afraid they're being taken. In Paris we made our money from the French, some from the Germans, hardly anything from the Americans."

(As pictured by Victorians)

(As pictured by Torontonians)

Victorians Strange Breed To Former City Reporter

Explains Toronto's Striking Similarity

By PETER BRUTON

Toronto should sue Canada for slander.

She has a good case.

When, a few weeks ago, I finally succumbed to the blandishments of the mysterious East long-time friends in Victoria, B.C. were shocked.

"Toronto" they screamed. "You must be mad!"

* * *

"You'll be sorry," warned one Victorian who hadn't ventured further than Vancouver in the past 25 years.

Even a former Torontonian painted a dismal picture.

"My boy, go if you must," he sighed. "Anyway, it won't be for very long. You'll soon be asking for your job back here."

Victorians are, of course, a strange breed.

* * *

Those who live long in the quaint atmosphere of tea and crumpets, the hallowed Empress Hotel, and even bargain basements named Ye Olde War Surplus Shoppe can't help but become a little quaint themselves.

But when it comes to knocking Toronto, Victorians are no different than Canadians from one end of the country to the other, from Pumpkin Pip, Nfld., to Ucluelet, B.C.

It's the popular thing to do.

* * *

Maybe that's why the newcomer, expecting the worst, is agreeably surprised when he's plunked down in the middle of this big, dirty bustling city.

I like Toronto—but I haven't yet been able to put my finger on the reasons why. Perhaps it's just because it is so different from the coast.

* * *

(Torontonians have a cruel way of deflating the true-blue British Columbian. "I've just arrived from the coast," you explain. "Which coast?" replies the native.)

At first glance there is only one striking similarity between Toronto and the coast—and that's that the Argos are about as successful as the hapless B.C. Lions.

The loyal Torontonian explains in detail how much he loves his city. He shows it in a strange way.

* * *

Every weekend there's a mass exodus. Highways are packed. Zip, zip, zip speed the rust-pitted automobiles as they stream, bumper to bumper, in an endless line to get out of the city.

But perhaps the most terrifying thing about Toronto is the traffic.

Drivers whip around town at alarming speeds, dodging in and out of lanes with gay abandon, cutting in front of others without the slightest thought of signalling.

* * *

"You think we're bad," laughed a native when I mentioned the driving habits were somewhat shocking. "Boy, you should see these maniacs in Montreal!"

It's little wonder Toronto can spawn speeders such as Bruce Kidd. The downtown streets are a natural training ground.

* * *

Everybody seems to be on the run.

They invented escalators to save people the trouble of walking up stairs.

Torontonians use them as a time saver. They can gain another second or two by running up the escalator as they disgorge from the subway trains.

But perhaps the strangest thing of all is that this go-go-go pace is infectious. The newcomer, for no apparent reason, suddenly finds he has become a Speedy Gonzales almost overnight.

It's patently obvious why the Shriners held their 1962 convention in Toronto.

* * *

For the city is probably the closest thing to an eastern market place in all of North America.

Haggling over prices seems a way of life.

Is there a store in town which hasn't a sale on? And even sale prices, apparently, are not final prices. By haggling you can get a few dollars lopped off the price of a suit. By haggling you can get a few dollars lopped off the rent. Everybody seems to enjoy it.

For years Toronto was considered an Anglo-Saxon stronghold, but the massive influx of New Canadians since the end of the Second World War has changed all that.

* * *

Perhaps it's not surprising that I found discrimination here. But it is surprising that the discrimination seems to be against the English.

I came to Canada 10 years ago from New Zealand, and have had my Canadian citizenship papers for five years.

Since coming to Toronto I have felt a coolness when speaking and interviewing people here.

* * *

In a strictly reflex action I now explain: "I'm not English. I'm from New Zealand."

It's the only thing needed to break down the barrier.

"Ah, mateman," beamed an Italian. "You're one of us."

(Telegram News Service)

Tiddlywinks!

Jockey Bill Pearson, the amateur art authority who did so well on quiz shows, has turned to tiddlywinks. He's captain of the U.S. team for the 10th Centennial International Tiddlywinks Championships in San Francisco.

Onedownmanship Puts You Up To Necessary Social Standing

* * *

Safe Diving By Cal Smith

* * *

Skindiving has become so popular on the west coast of Canada in the past couple of years that it is almost impossible to attain any social standing unless you can call yourself a diver.

However, if for some reason or other you are not inclined toward the pleasures and perils of the underwater world, do not despair. The following excerpts from an article by Ramsay Parks and reprinted with the permission of Skindiver Magazine, are guaranteed to turn you into a professional without so much as getting your feet wet. Read them carefully and you too can claim the title "Skindiver."

* * *

"In order to begin skindivingmanship it is necessary to expend a relatively small amount of money for rudimentary diving gear, this should at least consist of a pair of flippers and a mask, and, of course, they should have a worn look about them. These may be displayed in such obvious places as the living room of your home or the back seat of your car. This will keep you from being the one to bring up the subject of skindiving. Your victim will quite naturally say something on the order of 'Oh, Do you skin dive?'

"To which you should answer something like, 'a little.' The good skindiver is always humble. You may embellish a hair by adding, 'Just for food.' This is known as the humble hunter ploy.

"Nearly as important as the gear ploy is accumulation of a few well chosen books and periodicals. For instance, it is common knowledge that even those who are actual skindivers subscribe to and diligently read Skindiver publication. At least a few of these scattered around the coffee table, or elsewhere in plain sight, are very effective.

* * *

"I think I can safely assume that all of us display some form of scar tissue on our persons. Most likely you have not viewed this in the light of good fortune before. The next ploy will change your mind. You may use almost any scar about your fingers or hands as an audio-visual aid, when expounding on an attack by a moray eel. (Author's note: Canadians should be careful here, as morays do not inhabit our waters. Instead make reference to the wolf eel.)

"Over a long period of time I have found this ploy to be most effective. To begin with, I have a very nice scar on the index finger of my right hand; it spirals around the finger for about an inch between the second and third joints. In addition, there are very few people who know it was acquired at a party several years ago when I unwittingly placed the finger in the small triangular opening in a beer can, and then became panicky when it appeared stuck.

* * *

"My spiel goes something like this. 'There I was at 20 fathoms, when I reached my hand into this cave for a bull lobster. All of a sudden from the darkness of the cave, I saw a green flash and felt the eel bite through my gloved hand into my finger.'

"From time to time you will find yourself invited along on skindiving outings. At first this may cause you a great deal of concern, but I assure you there is no foundation for worry. No humane person would ever insist that you participate with a head cold. Therefore, to gracefully bow out, all that is necessary is to claim a case of post-nasal drip. One ingenious acquaintance lingers between a cold and acute attacks of ingrown toenails, the latter of which, of course, prevents him from wearing swim fins."

* * *

Parks finishes his advice with the hope that you will find the same pleasure and self-satisfaction that the "Fine Art of Skindivingmanship" has brought to so many others.

To all those versed in the art of skindivingmanship, Good Sunday Morning!

Crash Kills Six Persons

LITCHFIELD, Minn. (AP)—Six persons were killed and three others severely injured when two vehicles collided head-on near this central Minnesota town.

A motorist told police of a car carrying three youths (among the victims) passing other cars at terrific speed before the crash.

Hoover Writes Book on Reds

WASHINGTON (UPI) — FBI Director J. Edgar Hoover has written a new book called A Study of Communism which is described as a handbook on the nature of the Red movement.

How did they ever make a movie of LOLITA?
Feature Starts at 1:00 p.m. - 3:35 6:10 - 8:50
FOR PERSONS OVER 18 YEARS OF AGE
JAMES MASON SHELLEY WINTERS PETER SELLERS SUE LYON
1 to 2 p.m.—60c 2 to 5 p.m.—75c 5 p.m. on—$1.00 Students—60c - 75c
Royal
RESTRICTED No Admittance to persons under 18.

JIMMY TAKES A VACATION... YOU HAVE ALL THE FUN!
JAMES STEWART · MAUREEN O'HARA
JERRY WALD'S Mr. HOBBS TAKES a VACATION
FABIAN
Color by DE LUXE
Children 25¢ All Day
Note: Doors Open 12.30
Feature at 1.00, 3.00, 5.05, 7.05, 9.15
Last Complete Show: 9 p.m.
ODEON AIR-CONDITIONED

SUNDAY MIDNITE SHOW
Doors 12:01 — All Seats 85c
ALSO STARTS
MONDAY
AT REGULAR PRICES!
Children 25¢ All Day
JERRY LEWIS
IN HIS BIGGEST LAFF-A-THON
He's a Teenage Terror Who Scares Nobody But Himself... as THE DELICATE DELINQUENT
DARREN McGAVIN · MARTHA HYER
At 2.40, 5.55, 9.20
The Most Famous Goof-Up Who Ever Went To War... with the Army! as THE SAD SACK
DAVID WAYNE
At 1 p.m., 4.20, 7.35
CAPITOL
A Famous Players Theatre

Tillicum OUTDOOR THEATRE
CORNER BURNSIDE AND TILLICUM PHONE EV 5-5331
SUNDAY...
MIDNITE SHOW
Gates Open 10.45 Show Time 12.01
COLUMBIA PICTURES presents SCREAMING MIMI
starring Anita EKBERG Phil CAREY Gypsy Rose LEE
HIGH SCHOOL BIG SHOT

Tillicum OUTDOOR THEATRE
CORNER BURNSIDE AND TILLICUM PHONE EV 5-5331
BOX OFFICE 7:45 — FIRST SHOW STARTS AT DUSK
THE UPROARIOUS MOVIE FROM THE BIG BEST-SELLER!
DORIS DAY · DAVID NIVEN
PLEASE DON'T EAT THE DAISIES
2nd HIT With the Fun-Making HONEYMOON MACHINE
STEVE McQUEEN
JIM BACON · TULLA BAZLEN · HUTTON · PRENTISS
Cinemascope METRO Color

NEW OVER "EXODUS"
In Color
Peter Lawford · Paul Newman · Eva Marie Saint
Due Complete Program Only at 1.00 p.m.
Doors 1.00 p.m.

GEM THEATRE SIDNEY
"BLUE HAWAII"
In Technicolor
Elvis Presley · Joan Blackman
MONDAY—7.00

MONDAY NITE!
Only at 8 p.m.!!
On Stage: New Variety Program — Plus
REGINALD STONE
at the Console of the Great Theatre Pipe Organ
ON SCREEN
Color Travelogue, Sing-a-Long Old-Time Movie
Admission $1.00
FOX
Hillside and Quadra

STARTS MONDAY (Note Starting Times)
CANTINFLAS ★ ... the sensation of "Around The World in 80 Days" at...
★ "PEPE"
Co-starring Dan DAILEY, Shirley JONES and 35 GUEST STARS!
In Cinemascope and Color
Monday, Doors Open 1 p.m. Feature at 1:00, 3:10, 6:20
Tuesday Doors open, 5:15 Feature at 5:35 and 8:55
Atlas

STARTS MONDAY
ALL YOU NEED FOR FUN IS
"A MAJORITY OF ONE"
In Technicolor
These are all just happy people, the kind you meet in a happy new movie and the kind you'll be when you laugh your way from Brooklyn to Tokyo with ROSALIND RUSSELL and ALEC GUINNESS.
Put This One on Your Don't Miss List
PLEASE NOTE SPECIAL TIMES
Doors 6:15 Complete Shows 6:30, 9:00
Feature 6:45, 9:15
OAK BAY

Business Topics

They're Blackening B.C.'s Name in East

By HARRY YOUNG
Colonist Business Editor

A belief that British Columbia is the home of anarchists was expressed by an Ontario MPP at the Willingdon Cup golf dinner which I attended recently during the Canadian Amateur Golf Championship at London, Ont.

The remark was made in a speech by John H. White, one of the London representatives in the Ontario legislature. He also used the word "expropriationists," in what was perhaps a clumsy form of wittiicism.

Mr. White said the British Columbia group present at the function "did not look like anarchists, or even expropriationists."

The writer, who took the opportunity of chatting with the MPP, found that his conception of British Columbia and its recent activities was based on certain derogatory articles about the province which have not been noted for their accuracy.

This was only one example I encountered during my visit to the east of the tremendous damage which has been done by some of these poison-pen articles designed to embarrass the present government.

It is very hard to convince those who have been indoctrinated with a loathing for B.C. that they have been misinformed.

I found among businessmen an impression that British Columbia was on the verge of bankruptcy, and they were quite amazed when they found that the anticipated run on parity bonds had not taken place.

The head of one national organization said, "I am glad to be told by you that British Columbia is not in the desperate position we think it is, but we do wish your people would be more orthodox in their financing methods."

Plant Plan Dropped

Another businessman said, "Whether all this talk is true or not, what I have heard in the past few weeks has been sufficient to dissuade our firm from going ahead with plans for opening a plant in B.C."

A Toronto bond dealer said he was anticipating a collapse in B.C. at any time. "I would not hold a B.C. bond at the moment under any circumstances."

All this took place before the success of the PGE parity bond issue, and I do not know if eastern thinking has changed in consequence.

But it is abundantly clear that the general thinking in the east about B.C. has been put over with a ruthless public relations campaign and it will be extremely difficult to correct many fallacies about the province that have been created as a result. It will certainly take time and effort.

* * *

Some of the more conservative market analysts who have handed out below normal "boo-boos" to their clients in recent years are expressing the view that there's going to be a very strong bull market in the closing months of 1962.

One U.S. publication, which claims it hasn't made an error in the past seven years, believes that the Dow Jones industrial average will go through the 700 mark easily and may indeed make a new all-time high.

Strength Forecast

This view is to some degree shared by the leading Canadian company of market analysts, which even during the May sell-off insisted that the break was only a corrective one and that the rise would be resumed.

In the sessions immediately prior to the Labor Day weekend a lack of trading took stock prices moderately lower in very light trading, but late Friday a vigorous bout of buying hit the New York market to lift the Dow Jones industrial average by nearly seven points on the day.

This action has left the impression that a strong market is expected when business is resumed on Tuesday.

* * *

A member of the social department of this newspaper has given me an article written by J. Paul Getty, the multi-millionaire oilman, which she believes ought to be required reading for anyone interested in financial affairs.

Dealing with the May stock crash Mr. Getty in his article dissects the anatomy of market cycles and points out that after the Dow Jones average had broken over 35 points in one day, he started buying.

Too Much Emotion

All the smart people took advantage of the low stock prices available after that burst of emotional selling, wrote Mr. Getty.

The article appears in Playboy, of which Mr. Getty is listed as a consulting editor, business and finance.

Unfortunately it is difficult to read Mr. Getty's article and keep one's mind on the subject . . . there are so many emotional pictorial diversions of a non-stock market nature in Playboy.

* * *

When looking for a stock market quotation on Combined Enterprises Limited, try Turnbull Elevators Limited—that's the new name of the company.

Sparks pour from welder's torch in fiery cascade as work proceeds on one of two $3,500,000 ferries being built by Victoria Machinery Depot for B.C. government.—(Karl Spreitz.)

* * *

Both on Schedule

Riveters Sound Ferries' Progress

Rivet guns are thundering throughout the daylight hours at Victoria Machinery Depot as work on two new government ferries—worth $3,500,000 apiece—proceeds according to plan.

"The auxiliary engines are going in now," said VMD President Harold Husband yesterday.

The auxiliary engines are four Paxman diesels, three of 350 horsepower and one of 150 horsepower.

Two of the four main engines will be installed shortly. Two are already in Victoria and two are on the way. The main Fairbanks-Morse engines will be installed four abreast. Each has a capacity of 1,500 horsepower.

One ferry will be launched about the middle of November and will be delivered early in February. The other is to be launched in January with delivery planned for March.

Canada Sold Block of Gold

WASHINGTON (AP)—Canada was so short of U.S. dollars before she obtained large-scale loans last June that she was forced to sell a huge block of gold to the U.S. treasury, it was learned Friday.

Figures published by the treasury show that in April-June period, Canada sold the U.S. $190,000,000 worth of official gold holdings, one of the largest such transactions in post-war years.

RATIO DOWN

The ratio of gold to U.S. dollars in Canada's official reserves has dropped sharply. In 1955, of total reserves of $2,000,000,000, about $1,100,000,000 was in gold. A similar ratio existed in 1958.

But at the end of July, when total reserves were rebuilt to $2,114,000,000—with the help of international loans—Canada's official gold holdings totalled only $673,800,000.

LESS IN U.S.

While Canada has lost gold, so has the U.S. Despite the $190,000,000 purchase from Canada and $150,000,000 purchased from the International Monetary Fund in the fiscal year ending last June 30, official U.S. gold holdings decreased over the year by $1,025,700,000, the treasury reported.

Farmers Sign Pact For Higher Prices

CORNING, Iowa (UPI)—The National Farmers Organization, "jubilant" over an early victory in its battle to boost meat and grain prices, has begun a moratorium on market shipments in 16 states.

NFO president Oren Lee Staley said Saturday the first "master contract" with a food processor had been "signed, sealed and delivered."

The Car Corner

Minis Get Big Brother

By J. T. JONES

Quick—name a famous automotive engineer. Just to make it tougher—name one who's famous outside racing.

The fact is, there's only one nowadays: Alec Issigonis of British Motor Corporation.

You may never have heard of him, but you've seen his masterpiece all over town—the boxy but nimble Morris and Austin Mini. As nearly as is possible in these days of group effort, the Mini is a one-man design.

Now it's about to get a big brother, also from the Issigonis drawing board.

* * *

Designated the Morris 1100 (for its 1,100-cc. engine), the newcomer is unmistakably a development of the Mini, but there are some great differences underneath.

But let's go into the similarities first. For example, the basic chassis layout includes front-wheel drive like the Mini, crosswise engine like the Mini and remarkable interior space like the Mini.

Now the differences. The 1100 is bigger, or course, a full 12 feet long (a Lincoln is about 19). The engine is bigger, apparently a slightly enlarged version of the familiar Minor 1000 or A-40 unit. Power goes to the wheels by double-jointed axles.

Transmission is four-speed, well known to drivers of the smaller BMC products.

Engine, transmission and axle gears all share the same oil supply, a feature no doubt well tested, but surely calling for pretty high performance from the oil.

Interior room in the body, designed by Italy's famed Pininfarina, whose talents are often devoted to $15,000 Ferraris, is tremendous in proportion to exterior size. Four-fifth of the car's length is purely for passengers.

Now for the most interesting single feature of the 1100—its suspension. Issigonis has devised a simple hydraulic system linking front and rear wheel on each side, so that when the front end is lifted by a bump, the rear of the car rises with it.

The object is to eliminate the chief objection to the ride of a short-wheelbase vehicle: it tends to be choppy and pitching.

* * *

For a sample of a good level ride, pay attention to the next late-model Plymouth you drive along behind, observing how it rises and sinks with road undulations, without rocking. This is an effect very difficult to achieve with a small car, and it will be interesting to see how well Issigonis' idea works.

The 1100 ought to handle excellently—possibly even better than the Minis which some call the world's best. The new suspension is supposed to limit side sway on corners, and great efforts have been made to keep the centre of gravity low.

Top speed is given as more than 75 miles an hour—a modest enough claim—and disc brakes at the front promise much more than adequate stopping power.

This is a car a lot of people will be looking forward to.

Airline Talk Topic

OTTAWA (CP)—The long-delayed question of whether Canadian Pacific Airlines can operate a passenger service to Britain is expected to be discussed in London next week by Transport Minister Balcer.

More than a year ago Canada approved the plan, but landing rights in London were not approved by the British government.

Up 87 Per Cent

Bumper Crop Forecast

OTTAWA (CP) — A bumper wheat crop, the seventh largest on record, was forecast by the Dominion Bureau of Statistics Friday and Agriculture Minister Alvin Hamilton said it may yet prove to be even better.

The bureau, analyzing a survey made Aug. 15, estimated wheat production at 530,654,000 bushels, up 87 per cent from the drought-stricken 1961 crop, and better than average for the last decade.

WEATHER STILL KEY

Mr. Hamilton said in an interview that weather during the remaining growing and harvesting season was still important, but prairie MPs were reporting glowing conditions to him in the past two weeks.

The bureau also estimated this year's oats crop at 472,278,000 bushels, up 66 per cent from last year; the barley crop at 161,737,000 bushels, up 44 per cent; and the rye crop at 12,689,000 bushels, up 95 per cent.

All this, Mr. Hamilton said, means "a tremendous effect on the country's gross national product." The wheat crop alone means $1,000,000,000 to western farmers, and the other grains will yield $500,000,000.

A. E. Ames & Co.
Business Established 1889
Members
Toronto Stock Exchange
Montreal Stock Exchange
Canadian Stock Exchange
Royal Trust Building • 612 View Street, Victoria
Evergreen 3-4171

FOR SALE
THE CHALET
DEEP COVE
14 Acres, 600, Seafront
7 Acres Foreshore Rights
Suitable for
MARINA, CAFE, MOTEL or RETIRED HOMES
Agents
Brentwood Properties Ltd.
GR 4-1141; Res. GR 4-1735

MEDICAL PRACTITIONER
Medical Practioner required for a pulp and paper community where an M.S.A and health and welfare plan is in effect. Small hospital and family residential accommodation available. Position will appeal to an active semi-retired M.D. who is willing to take responsibility for community health and prefers small town environment. Replies held in strictest confidence. Apply giving full particulars to:
VICTORIA PRESS, BOX 520

NOTICE
Civil Defence Courses
Warden and Orientation Course in General Civil Defence Subjects
Commencing Wednesday, September 12, 1962, at 7:30 p.m. continuing for eight weeks. (For residents of Victoria, Esquimalt and the Unorganized Communities of Greater Victoria).
Civil Defence Auxiliary Police
Commencing Thursday, September 6, 1962, at 8 p.m., continuing for 14 weeks. (For male residents of Greater Victoria, 18 to 40 years of age).
Headquarters Staff Meeting
will recommence on Monday, September 10, 1962, at 7:30 p.m.
ALL CIVIL DEFENCE COURSES ARE FREE TO THE PUBLIC, and will be held at Headquarters, 1946 Blanshard Street, Victoria, B.C.
For Information Phone
EV 2-7533

NEW TUDOR HOME
★ 1310 MANOR ROAD ★
One Block from Government House
Over 2,000 sq. ft. of luxury mahogany panelling, W/iron staircase, Mosaic tiled bathrooms, H.W. heat. Full bsmt., separate garage. Low down payment will handle.
MUST BE SOLD — EV 5-9559

PROPERTY MANAGEMENT
Let us take care of your Rental Problems. We offer a complete service in servicing tenants, collection and advice as to rental values on a monthly or lease basis. We specialize in houses, apartments and commercial buildings.
"Serving Victoria for Over Half a Century"
P. R. BROWN & SONS LTD.
762 FORT STREET EV 5-3435

Let's talk REAL ESTATE
By Don Whyte
AUTUMN MARKET

We are now entering the traditional Fall Market period. The statistical sale curve of Real Estate is approximately the same every year. From a low point in January continually rising to a high point in June, a decline in sales during July and August, picking up near the end of August, reaching a high point again around November 1st, then a drop to the low near Christmas.
To date this year Real Estate sales have been good. Despite so-called austerity and tightening of bank credit, we are looking forward to a good Fall Market. Mortgage money is plentiful, selections of homes are good, and there is an increasing number of buyers arriving. The largest demand is for 4-bedroom homes. If you have one for sale in Oak Bay, give me a call at EV 5-7707.
MEARS & WHYTE
OAK BAY REALTY LTD.
2188 OAK BAY AVENUE

OPEN HOUSE
TODAY, 2-5 p.m. — 7-9 p.m.
3487 PLYMOUTH ROAD
De luxe 1,650 sq. ft. landscaped home. Extra large living room, family-size dining room, dream kitchen, large sundeck, 1½ bath upstairs. 3 large bedrooms or 2 BR and panelled den. Open stairwell down to huge roughed in rumpus room. 4th bedroom and bath. Price $23,500
GEORGE WALTON CONSTRUCTION CO.
EV 3-0823

CONVENTIONS — SEMINARS
SALES MEETINGS
Excellent facilities for above at centrally located, easily accessible Island Hall Hotel on main highway in Parksville, V.I.
Large and small assembly rooms, convention office, blackboards, projection screen, etc. Available except August.
For information write or phone
ISLAND HALL HOTEL
Parksville, V.I., B.C.

TRAIN FOR BUSINESS SUCCESS
Enroll in day or evening classes, now forming.
EV 4-8121
Sprott-Shaw
School of Modern Business
1012 DOUGLAS

To Those Interested In An
ACCOUNTING CAREER
THE INDUSTRIAL AND COST ACCOUNTANT HAS AN IMPORTANT PLACE IN BRITISH COLUMBIA'S EXPANDING ECONOMY
Applications may now be made for the courses of study leading to the recognized accounting designation of Registered Industrial and Cost Accountant (R.I.A.). The Society of Industrial & Cost Accountants of B.C. and its affiliated Societies in all other Provinces, sponsor a four-year programme of evening lecture classes and correspondence courses conducted at twenty-one universities across Canada. Lecture courses will begin locally at Victoria University on September 25, 1961.
A meeting will be held at the Pacific Club, Yarrow Bldg., on Wed., Sept. 12, 1962, at 8 p.m., when the Registrar of the Society will speak, and later be available for consultation. All interested are invited to attend. Registrations will be accepted at this meeting.
For Information Apply to:
SOCIETY of INDUSTRIAL & COST ACCOUNTANTS of B.C.
P.O. Box 853, Victoria, B.C. — or Phone W. L. Luney, EV 5-2158

RENT — LEASE — OR BUY
TWO-WAY RADIO
$10 MONTHLY
1672 Douglas King TV & Radio Ltd. EV 4-9913

CREDIT BUREAU OF VICTORIA LTD.
205-10 JONES BLDG. — 723 FORT ST. — EV 5-3311
Phone for Free Debt Counselling Service
MEMBERS ASSOCIATED CREDIT BUREAUS OF CANADA AND AMERICA
CREDIT AND PERSONAL REPORTS
ACCOUNTS RECOVERY SPECIALISTS
Established 1911

..in the old tradition..
.....aged in the wood
GROWERS' WINES
VINTNERS OF FINE WINES IN WESTERN CANADA FOR OVER 40 YEARS.
This advertisement is not published or displayed by the Liquor Control Board or by the Government of British Columbia.

★ OPEN HOUSE ★
3529 HENDERSON ROAD
Saturday and Sunday, 2-8 p.m.
An outstanding display home of modern design with class and character. Six rooms and basement. Select panelling in all rooms. Two carports, large rumpus room area. Be sure to see this futuristic, practical home, designed for you.
FULL PRICE $21,900
V. R. White Construction — EV 4-0157

BUSINESS OPPORTUNITY
Ambitious, intelligent young man, age 25 or over, with at least Grade 12 education. Good starting salary. Interested in sales and with the patience, perseverance and desire necessary for future advancement in a permanent career with a growing Canadian company, established since 1906. Excellent employee benefits. State full particulars.
VICTORIA PRESS BOX 538

A Southern Colonial styled home with an all-siding exterior which can be expanded from a 3 to 4 or 5 bedrooms at low cost. Featuring a separate dining room, 2 bathrooms, vanity, fan and sundeck. Low N.H.A. monthly payments. Sewered lot included. No secondary financing.
BYRON PRICE EV 5-2458 1314 QUADRA STREET

Judges Busy Far Into Night Deciding Saanich Winners

Judging continued far into the night as winners of the 94th annual Fall Fair of the North and South Saanich Agricultural Society were compiled by hard-working secretaries last night.

Here are the results to press time this morning.

SECTION 13—FRUITS
APPLES (Fall Varieties)

Gravenstein—Rod Spooner, P. E. Brethour, W. E. Emery; Red Gravenstein—F. H. Staverman; Alexander—Mrs. B. A. Wright, J. E. Grant; Wealthy—Rod Spooner, J. E. Grant; Snow—P. E. Brethour; McIntosh Red—P. E. Brethour, W. E. Emery; A.O.V.—A. Leason, W. Witter; Yellow Transparent—Mrs. D. C. Funk, Mrs. K. Stanlake, Mrs. B. A. Wright.

APPLES (Winter Varieties)

King of Tompkins County—John D. Tisdale, Wm. D. McCubbin, P. E. Brethour; Northern Spy—W. E. Emery; Blenheim Orange—P. E. Brethour; Jonathan—P. E. Brethour; Golden Delicious—A. Leason, J. E. Grant; Wagner—J. E. Grant; Grimes Golden—P. E. Brethour; Spitzenberg Esopus—G. E. Phillips; Cox Orange—F. Fernie, E. Green, P. E. Brethour; Delicious Red—G. E. Prendergast, P. E. Brethour; Winter Banana—P. E. Brethour; Winter's A. H. Hoppin Spartan—A. Leason, J. E. Grant, W. D. McCubbin; any other winter variety (varieties to be named)—A. Leason, P. E. Brethour, Mrs. B. A. Wright, collection of apples, five each variety—A. Leason, Minter's, J. E. Grant.

Boxed fruit, Gravenstein, 1 box—Minter's.

Best plate of apples in show—A. Leason, ribbon.

PEARS

Beurre Bosc—J. E. Grant, R. W. Hunter; Louise Bonne de Jersey—P. E. Brethour; Bosscock—F. Fernie; Frank Butler; Bartlett—Allan Iverson, Johnnie Erickson, A. H. Higgs; Anjou—Allan Iverson, R. W. Hunter; A.O.V. (varieties to be named)—J. E. Grant, P. E. Brethour, Wm. D. McCubbin; Bartlett, 1 box—Allan Iverson, P. E. Brethour.

Best Plate of Pears in Show—J. E. Grant, ribbon.

PLUMS, etc.

Cocs, golden drop—Chas. Holt; gold plum—P. E. Brethour, John Lorenzo, Mrs. Walter Hopkins; Pond's seedling—F. Fernie; damson—F. R. Minter; British prune—W. E. Emery, P. E. Brethour; F. R. Minter; greengage—F. R. Minter, Mrs. Walter Hopkins, F. H. Staverman; A.O.V. plum—F. R. Minter, F. H. Staverman, C. John Lorenzen.

Hyslop crab — P. E. Brethour, F. Fernie; crabapple, A.O.V.—D. B. Hoole; peaches, Rochester—James Watson, J. E. Grant, R. S. Johnson; peaches, Pacific gold—C. M. Moscrip, D. H. Beyer; peaches, A.O.V.—J. E. Grant, Allan Iverson, Mrs J. Mather.

Plate watermelon, 12 one year old—Mrs. Morley Brickwell, F. Fernie; Molly Ewbery, picklers watermelon—Wm. D. McCubbin; bunch grapes dark outdoor—F. R. Minter; bunches grapes, light outdoor—A. Leason, P. E. Brethour, Mrs. B. A. Wright, collection of apples, five each variety—A. Leason, Minter's, J. E. Grant.

Boxed fruit, Gravenstein, 1 box—Minter's.

Best plate of apples in show—A. Leason, ribbon.

PEARS

Beurre Bosc—J. E. Grant, R. W. Hunter; Louise Bonne de Jersey—P. E. Brethour; Bosscock—F. Fernie; Frank Butler; Bartlett—Allan Iverson, Johnnie Erickson, A. H. Higgs; Anjou—Allan Iverson, R. W. Hunter; A.O.V. (varieties to be named)—J. E. Grant, P. E. Brethour, Wm. D. McCubbin; Bartlett, 1 box—Allan Iverson, P. E. Brethour.

Best Plate of Pears in Show—

Family Club Plans Set for Victoria To Be Part of Dominion-Wide Chain

By JIM TANG

A family and social recreational club with facilities for just about everything is being planned for the Greater Victoria area.

Plans for the club, which would be one of a chain of similar clubs stretching across Canada, were announced yesterday by Art Knight, managing director (Victoria) of Dolphin Recreations Ltd.

Knight, a Nanaimo resident for the past 10 years, has moved to Victoria and has set up his office in Room 524 in the Scollard Building. He will start taking applications for membership on Tuesday morning and may be reached by telephone by dialing 385-0112.

Dolphin Recreations Ltd., was formed last spring and has its head offices at 1033 Davie Street in Vancouver. Branch offices have already been opened in Regina and New Westminster as well as Victoria and plans call for other branch offices in Calgary, Edmonton and Winnipeg within the near future.

"Ultimately," Knight said, "we plan to have a chain of these clubs stretching right across Canada."

President of the firm is Elmo Johnson of Calgary and Harding Swan of Vancouver is vice-president.

Under plans as outlined by Knight, the club would provide facilities for curling, skating, bowling, swimming, badminton, squash, tennis and even a lawn bowling green. There is to be a gymnasium, completely equipped even to a steam room, a billiard room, a games room for darts, cards, etc., a dining room, coffee shop and men's, women's and mixed lounges.

Fourteen sheets of ice are planned for curling, a separate ice surface for skating and there are to be 10 bowling alleys, for either fivepins or tenpins, with automatic pinsetters. The swimming pool will be enclosed and of "Olympic standard" and the tennis courts will be outside.

SITE UNDECIDED

Depending on the site selected, parking will either be on the first two floors of the main building or provided for in outside facilities. Knight said that he had three sites under consideration but was unable to say when a choice would be made.

Cost of the project, Knight estimated, would be in excess of $1,000,000 and he added that construction might start as soon as early summer if Victorians show an interest which would result in the successful sale of memberships.

First membership will be sold at $300 for a lifetime family membership but entrance costs will increase after start and completion of construction.

Under plans of operation, yearly dues will be $25 per family with members paying for use of some facilities at what Knight said would be "cost" price.

The extra charges would be for curling, which would cost members 40 cents per game, and bowling, for which the charge would be 10 cents a game.

RENT IS INCLUDED

These, Knight said, would be the only extra charges levied. The $25 yearly dues would entitle members to use of all other facilities. All facilities will be used only by members, who would set up their own committees to make up leagues and set up competitions for the various recreational facilities.

Memberships are transferable from one Dolphin Club to another if a member in one city should move to another city with a Dolphin Club. Among other unmentioned amenities, charter trips, by boat or air, would be arranged for Dolphin Club members in all parts of Canada.

"We," Knight said, "are planning the kind of a club which will give families private and complete social and recreational facilities. And by combining them in one operation and having the added advantage of operating a chain of these clubs, we feel we can offer these facilities at an extremely reasonable cost."

Another Rink for Victoria Curlers

Victoria's third curling rink is now part of the landscape on Glanford Avenue. The four-sheet structure, of laminated arch design, is being built by Roy Allan, on ladder, and son Roy Allan Jr., late of Calgary. It will be called, by no coincidence, the Allan Curling Club. Another club is in the planning stage. See story alongside.—(William A. Boucher.)

MIKE MASON DAVE COLLETT MIKE WOODLEY

Three Victoria Shamrocks junior stars awaiting Tuesday night's Minto Cup Canadian lacrosse final, are goalie Mike Mason, left, who plays his last game with the club before joining Mounties; and high-scoring forwards Dave Collett, centre, and Mike Woodley.—(Peter Chapman.)

Terry's 20th Victory Gives Yankees Breathing Space in Pennant Race

Pitching, the lack of which had the New York Yankees reeling just ahead of two persistent pursuers as late as Friday morning, has given the American League champions a bit of breathing space.

Yesterday, following Whitey Ford's strong Friday effort, Ralph Terry came up with a beautifully-pitched game to give the Yankees a 3-1 win over Kansas City Athletics and himself his first-ever 20-win season. The smooth right-hander has lost 10, and is the first pitcher in his league to win 20 this season.

Battery-mate Elston Howard, who didn't discourage easily yesterday, provided Terry with the winning runs.

Robbed of two home runs on his first two trips when rightfielder Gino Cimoli leaned over the fence to make inning-ending catches, Howard came up with two out and two on in the sixth inning. This time, he played it away from Cimoli, hitting a tremendous 450-foot fly to dead centre-field which rolled to the fence at the 461-foot mark and gave the slow-footed catcher a rare triple.

Meanwhile, the second-place Minnesota Twins and third-place Los Angeles Angels were beaten for the second straight time, both by one run.

A base on balls with the bases loaded in the bottom of the ninth inning gave Boston Red Sox the winning run in a 5-4 decision over the Twins, who had taken a 4-3 lead in the seventh inning on Harmon Killebrew's two-run homer.

Angels tied Washington Senators at 2-2 in the ninth inning when Leon Wagner hit his 33rd home run, then lost in the 11th inning, 3-2.

San Francisco Giants dropped three and a half games behind Los Angeles Dodgers when they took a 10-5 clobbering from Cincinnati's still-hoping Reds.

Dodgers beat Milwaukee, 5-3.

NATIONAL LEAGUE

	W	L	Pct.	GBL
Los Angeles	89	47	[illegible]	
San Francisco	86	50	[illegible]	3½
Cincinnati	83	54	[illegible]	6½
Pittsburgh	80	56	[illegible]	9
St. Louis	73	62	.541	15½
Milwaukee	72	65	.526	17½
Philadelphia	68	74	.471	23
Chicago	56	85	.330	33½
Houston	49	88	.309	36
New York	34	100	.240	50½

AMERICAN LEAGUE

	W	L	Pct.	GBL
New York	89	49	[illegible]	
Minnesota	78	61	[illegible]	4
Los Angeles	79	61	.564	4½
Chicago	69	67	[illegible]	[illegible]
Detroit	67	68	.497	10½
Baltimore	66	69	.489	11½
Cleveland	66	71	.482	13
Boston	64	73	.474	15
Kansas City	61	75	.449	17½
Washington	54	80	.403	23

Kansas City [illegible] — 1 9 1
New York [illegible] — 3 10 0
Fischer, Wyatt (7) and Sullivan; Terry and Howard. W—Terry (20-10). L—Fischer (4-7). Home run: Kansas City—Lumpe (18).

Chicago [illegible] — 1 9 0
Detroit [illegible] — 3 9 1
Herbert, Kemmerer (8) and Carreon; Aguirre and Brown. W—Aguirre (13-6). L—Herbert (14-9).

Los Angeles [illegible] — 3 6 1
Washington [illegible] — 5 7 0
(11 innings)
Chance, Fowler (9), Morgan (9), Lamboli (1) and Roberts; Chance, Kennedy (11) and Retzer. W—Kennedy (3-1). L—Lamboli (3-5). Home runs: Los Angeles—Skowron (28); Washington—King (11), Schmidt (9).

Minnesota [illegible] — 4 8 0
Boston [illegible] — 5 6 1
Kralick, F. Sullivan (7), Pleis (9), Mizell (9) and Battey; E. Wilson, Fornieles (9) and Tillman. W—Fornieles (4-6). L—F. Sullivan (3-1). Home runs: Minnesota—Allison (21), Killebrew (26); Boston—Yastrzemski (17), Malzone (18).

Baltimore [illegible] — 5 12 0
Cleveland [illegible] — 2 7 2
Fisher and Triandos; McDowell, Dailey (8), Tyrver (8) and Edwards. W—Fisher (2-4). L—McDowell (3-7). Home runs: Baltimore—Robinson (31); Cleveland—Kirkland (20).

NATIONAL LEAGUE

Cincinnati [illegible] — 10 14 2
San Francisco [illegible] — 5 10 1
Nuxhall, Brosnan (9) and Edwards; Marichal, McCormick (8), Duffalo (8), Mary (9) and Crespo. W—Nuxhall (4-6). L—Marichal (12-10). Home runs: Cincinnati—Kasko (6); San Francisco—Kuenn (10).

Milwaukee [illegible] — 3 8 1
Chicago [illegible] — 4 9 1
Bruner, McMahon (7), Kermmerer (7) and Carreon; Ellsworth, Schultz (1) and Hertel, Thacker (8). W—Ellsworth (9-17). L—McMahon (4-5). Home run: Chicago—Santo (18).

Pittsburgh [illegible] — 1 13 2
Philadelphia [illegible] — 6 6 3
Shevchuk, Laxalde (6), Face (9) and Pagliaroni; Owens, Short (6), Bunker (8) and Daly-napia. W—Shevchuk (6-8). L—Owens (2-4).

New York [illegible] — 5 12 0
St. Louis [illegible] — 25 10 1
Daviault, R. G. Miller (4), Hunter (4), Shakefield (8) and Cimoli; Taylor (3), Pappas (8), Washburn, Ferrarese (8), McDaniel (9) and Oliver, Schaller (8). W—Washburn (11-6). L—Daviault (1-4). Home runs: New York—Hickman (8) and (2); Wooding (3); St. Louis—Boyer (30).

Milwaukee [illegible] — 3 9 0
Los Angeles [illegible] — 6 9 0
Lamabe and Crandall; Podres, Perranoski (8) and Roseboro. W—Podres (13-10). L—Lamabe (1-2). Home runs: Los Angeles—Howard (23).

Speaking Briefly

Mets Rehire Casey

NEW YORK (AP — Casey Stengel, 72-year-old manager of New York Mets, will be back for another season next year, three newspapers said Saturday.

The papers said he will sign for about $80,000 with the conditions that he be allowed to resign at any time if he finds the physical pace too strenuous, that he be given a strong voice in reshaping the team, and that some of his players be given salary raises.

Stengel was the second manager to receive a vote of confidence yesterday from club owners. In San Francisco, it was announced that Alvin Dark had received a new two-year contract. Estimated salary was $45,000 per year.

★ ★ ★

JOANNE GUNDERSON of Kirkland, Wash., yesterday won the U.S. women's amateur golf championship for the third time by routing 17-year-old **Ann Baker** of Maryville, Tenn., 9 and 8 in the 36-hole final. . . . Great putting by **Tommy Bolt** yesterday gave the tempestuous pro a five-under-par 65 in the second round of the $35,000 Dallas Open golf tournament. It pulled Bolt from 15th place into the lead, two strokes ahead of **Billy Maxwell**, who had a 70 for 138. . . . **Arnold Palmer** and **Dave Ragan** have accepted invitations from the **Argentina Golf Association** to represent the **United States** in the **Canada Cup** golf matches in Buenos Aires, Nov. 8-11. . . . Favored **Rod Laver** opened play in the U.S. tennis championships yesterday with an easy 6-3, 6-2, 6-3 win over **Eleazar Davidman** of Israel.

★ ★ ★

JIM WALDEN, one-time quarterback with **B.C. Lions** has been placed on waivers by **Calgary Stampeders**. He will be released if no Canadian club claims him for the $350 waiver price . . . **Cookie Gilchrist** last night provided the convert which gave **Buffalo Bills** a 7-6 exhibition game win over **Boston Patriots**, also of the **American Football League** . . . **Edmonton Eskimos** had a costly win over **B.C. Lions** Friday night. Defensive-end **Ed Gray** came out with a dislocated elbow and may have his arm in a cast for three weeks, and linebacker **Al Ecuyer** is a doubtful starter tomorrow because of a charley-horse . . . **Mike Kelsey**, first-string centre for **Southern Methodist University**, is in critical condition in hospital after collapsing during a workout yesterday.

Nobby's Argos Little Better Than Lou's Winless Crew

OTTAWA (CP) — Toronto Argonauts looked no different for new coach Nobby Wirkowski than they looked in their first three games for Lou Agase when they showed up here Saturday for an Eastern Conference football game against the Rough Riders.

Argos managed to go ahead, 7-5, at 6:20 of the third quarter but three touchdown passes by Russ Jackson after that saw Ottawa take a 26-8 win before 15,799 shirt-sleeved fans.

Result moved the Riders to the top of the conference standings, two points in front of Hamilton Tiger-Cats, who have played two fewer games. Argos are winless after four games.

Argos held the Riders to single points by Moe Racine and Jim Conroy and a field goal by Racine in the first half as the Riders painstakingly piled up a 5-0 lead. A 12-yard scoring pass from Tom Dublinski to Ron Stover in the third quarter and the convert by Bill Mitchell gave the Argos their only lead.

Riders started right back as Millard Flemming took the kick-off from deep in his end zone to the Toronto 32-yard line. A piling-on penalty cost 15 more yards, and it took Riders only four plays to go ahead again, Ron Stewart taking a touchdown pass from Jackson and Racine converting.

Stewart scored again early in the fourth quarter, taking a seven-yard pass to climax an 85-yard advance which took eight plays. Late in the game, Gene Gaines made his second interception, on the Toronto five-yard line, and Ernie White scored on a pass from Jackson. Racine made his third convert to end the scoring.

Argos' other point came on a punt by Dave Mann late in the third quarter, which ended 12-8 for Riders.

	Ott.	Tor.
First downs	19	16
Yards rushing	[illegible]	[illegible]
Yards passing	174	120
Passes tried/complete	20/10	14/28

★ ★ ★

Tomorrow's Western Conference game at Regina between Saskatchewan Roughriders and Winnipeg Blue Bombers will be shown on Channel 2 starting at 1 p.m. Victoria time.

EASTERN CONFERENCE

	P	W	L	T	F	A	Pts
Ottawa	5	4	1	0	115	92	8
Hamilton	3	3	0	0	98	39	6
Toronto	3	1	2	0	97	75	2
Montreal Alouettes	4	0	4	0	59	116	0

WESTERN CONFERENCE

	P	W	L	T	F	A	Pts
Winnipeg	4	3	1	0	123	66	6
Edmonton	3	3	0	0	94	79	6
Saskatchewan	3	2	1	1	85	77	5
B.C. LIONS	3	2	1	0	82	88	4
Calgary	4	1	3	1	89	127	3

Yesterday's score: Toronto 5 at Ottawa 26.

Next games: Tomorrow—Winnipeg vs Saskatchewan at Regina; Edmonton at Calgary; Montreal at Hamilton.

Lacrosse Party

Greater Victoria Minor Lacrosse Association's windup party and prize presentations will be held Wednesday starting at 6:30 p.m. in the Canadian Legion Hall on Blanshard Street.

OUTDOORS

with Alec Merriman

Two men in the Silver Lake hunting area, off the Copper Canyon road back of Chemainus, were peppered with bird shot yesterday by the time the 1962 hunting season was only a couple of hours old.

Luckily there were no injuries. The shot was pretty well spent, but it could have been as serious as last year, when two hunters were painfully injured by bird shot on opening day.

It certainly points to the need of safety precautions in the woods.

★ ★ ★

Some 187 hunters in the Silver Lake-Copper Canyon area yesterday bagged 339 blue grouse, three willow grouse and 14 pigeons, which was better than had been expected on opening day. Only eight vehicles reported no success.

There were few hunters in the Leechtown-Wolf Lake-Malahat district and 12 hunters bagged eight grouse. Those with dogs had the advantage.

Fair grouse hunting was reported above Taylor Arm, where hunters averaged two birds each and some bagged five or six birds. At Franklin River 50 cars reported only two grouse and Ash River area was only a little better.

★ ★ ★

B.C. Federation of Fish and Game Clubs will hold its first Hunter Safety Week from Oct. 1 to 7 and theme of the week will be "Be a Red Cap Man."

Plan will be to encourage as many people as possible to wear a red cap throughout the week, even to the office, to impress upon everyone that Hunter Safety Week belongs to everyone.

Bumper strips will be distributed to all 40,000 fish and game club members in British Columbia and the provincial fish and game branch of the recreation department will assist in advertising and other promotion.

The Hunter Safety Week was initiated on a local scale last season by the Nanaimo Fish and Game Club, which has been instrumental in pushing it to a province-wide safety campaign, spearheaded by the B.C. Federation of Fish and Game Clubs and Recreation Minister Earle Westwood.

But, hunter safety must not be confined to one week. Nor is the hunter safety educational programs of hunting groups confined to one week. It is a year round proposition, as evidenced by fish and game club junior firearms safety courses and the new Optimist-Ranger safety film "Play It Safe."

A Hunter Safety Week simply affords the opportunity to point up safe practices that must be practiced the year round, and especially during bird and big game hunting seasons.

Statistics prove hunting is not a dangerous sport. It is not nearly as dangerous as many other sports which cause much less public hysteria, but many more accidents and deaths.

The tragic thing is that most hunting fatalities and accidents could be avoided, because most are caused by carelessness.

Carelessness played a part in all five hunting fatalities on Vancouver Island last year.

Vancouver Island should be particularly safety conscious, because our hunter safety record is the worst in the province . . . 1.3 shooting accidents per 10,000 hunters, compared to 1.5 hunting accidents on the mainland coast and 2.3 in the interior.

Higher density of hunters and the more dense habitat on Vancouver Island may be a significant factor causing the higher rate.

That is one reason Vancouver Island hunters, more than any others, should wear neon red or blaze orange hunting clothing. Blaze orange hunting hats and caps are now available in Victoria outdoors shops.

Greater awareness of shooting accidents through public education is credited with cutting down B.C. hunting accidents to 3.2 accidents per 10,000 hunters in 1961, from 8.3 accidents per 10,000 hunters in 1925-39.

Under 18-year-olds cause 42 per cent of all hunting accidents, 18 to 21-year-olds cause 21 per cent, 21 to 30-year-olds 22 per cent and over 30-year-olds 22 per cent.

First big public showing of the Optimist-Ranger safety film Play It Safe will be in the Alberni Valley this week when Magnillan, Bloedel and Powell River began to show it to 40,000 people at a special booth in the Alberni Valley Fall Fair.

When to Fish or Hunt
SOLUNAR TABLES
by John Alden Knight

According to Solunar Tables established for this area, the best times for fishing and hunting for the next 30 days will be as follows (times shown are Pacific Daylight Time):

TODAY
A.M. Minor Major — P.M. Minor Major
[illegible]
TOMORROW
[illegible]
TUESDAY
[illegible]
WEDNESDAY
[illegible]
THURSDAY
[illegible]
FRIDAY
[illegible]
SATURDAY
[illegible]
SUNDAY
[illegible]
MONDAY
[illegible]
TUESDAY
[illegible]

Major periods lasting 1½ to 2 hours, each time. Minor periods shorter in duration, right time.

Sooke Wins Two In Softball Meet

Sooke and Prince George made the biggest advances in the B.C. Senior B softball Tournament at Heywood Park Saturday. Two victories by Sooke and one by Prince George put them into what amounts to be the semi-finals of a six-team double elimination tournament.

Sooke defeated Vancouver IWA, 6-1, then Montrose, near Trail, 12-8. Prince George defeated Vancouver Merchants, 3-2 after being seeded into the second round.

Vancouver Merchants defeated Victoria Merchants, 7-5 in an extra-inning game.

IWA plays Victoria Merchants today at noon. Trail plays Vancouver Merchants at 2 and Sooke plays Prince George at 4, that game to decide a tournament finalist.

Winner of the IWA-Victoria Merchants game plays the winner of the Trail-Vancouver Merchants game at 6:15 tonight. Remaining games are Monday at 12 noon and at 3 p.m.

BIG HOMERS

There were some big homers hit in the day's action. Al Robertson, a player Sooke picked up from Imperials, smacked out home runs in the third and fourth innings against Trail. The fourth-inning blast was good for three runs.

Alec Ballas of Prince George hit a homer in the first inning then a two-run homer in the third to account for all his team's runs in the victory over Vancouver Merchants.

Bob Lowe hit a two-run homer and Jim Gibson a three-run homer for Victoria Merchants to account for all their runs in the loss to Vancouver Merchants.

However, Ed Shiminski's triple drove in one run and ex-Victoria Cougar hockey player Bruce Carmichael's single drove in the other as the Vancouver club scored two runs in the extra inning for the victory.

Sooke [illegible] — 6 8 1
Van. IWA [illegible] — 1 7 1
Gene Sulina and Rod Sullivan; Jim Thirsk, Coe Lerook (5) and Ken Campbell.

Van. Merchants [illegible] — 11 3
Vic. Merchants [illegible] — 6 3
Ron Haverstock, Merv Johnson (8) and Pete Peterson; Rod Turner, John Original (2), Glen Langset (7) and Jim Wilson.

Montrose (Trail) [illegible] — 12 1
Sooke [illegible] — 12 0
Bill Thompson, Gerry Godfrey (3) and Chuck Miller; Larry Joy, Glen Sulina (7) and Rod Sullivan.

Van. Merchants [illegible] — 3 9
Prince George [illegible] — 2 3
Jackie Rae and Pete Peterson; Lee McGee and Andy Skibinski.

Vicettes Split In Vancouver

VANCOUVER — Victoria Vicettes, the defending champions, lost their first game in the provincial women's senior "B" softball playdowns on Thursday but kept their chances alive in the afternoon by eliminating Nanaimo from the 12-team, double-loss series.

Badly off form in the first game, Wally Yeamans' club was held to three hits while Vancouver Briscoes got eight off Gail Archibald to win handily, 6-1. Three runs in the fourth inning broke a 1-1 tie.

Nanaimo, beaten in its first game by Vancouver Eldorados, took a 13-7 thumping from Vicettes as losers met in the second round to get the field cut down to a more manageable size.

Both clubs scored four runs in the first inning but Vicettes broke it up with six runs in the third, then played it safe by sending Miss Archibald into the game in the fourth inning to protect their lead.

Catcher Mavis Cook hit a two-run homer for Vicettes while Miss Archibald drove in four runs with two doubles.

Briscoes [illegible] — 6 8 1
Vicettes [illegible] — 1 6 0
Bev Hatton and Annette Hazlett; Gail Archibald and Mavis Cook.

Vicettes [illegible] — 13 10 1
Nanaimo [illegible] — 7 4 3
Nina Moody, Gail Archibald (6) and Mavis Cook; Dorothy Hutchinson and Shirley Bradley.

Wild Leads Bike Racers

PRINCETON (CP)—Wheeling through the mountains in 40-degree heat, Bill Wild of Victoria flashed into Princeton Saturday to lead the field by a nose in the Pacific National Exhibition's Penticton - Vancouver bicycle race.

On a point-time basis Wild was tied going into the second stage of the race with Bill Harrison from Los Altos, Calif.

Each had times of 3:35.54 for the 85 - mile, mostly - uphill stretch.

In the second stage, the 21 cyclists will cruise today to Hope, then on to Vancouver Monday.

Seattle Hungarians In Soccer Exhibition

Victoria soccer fans will get their first look at Seattle Hungarians, a new entry in the Pacific Coast Soccer League, on Monday afternoon.

In an exhibition game which will open the soccer season, Hungarians will meet Kickers of the Victoria district league at Beacon Hill Park. Game time is at 2.

Included in the Seattle line-up are goalkeeper W. Lindner, who played for the Frankfurt, Germany, all-stars; S. Mako and A. Surga, who played for a second division Hungarian team; T. Boghan, a first-division player in Hungary, and Mike Kucsi and Les Fabri, who starred in the PCSL a few years back.

Cowichan Wins Cup

Cowichan Cricket Club won the Knockout Cup final at Beacon Hill Park Saturday, defeating Albions by three runs.

In a 24-overs match, Cowichan scored 72 for eight wickets and Albions had 69 for nine.

John Brierly, 21 not out, was top batsman for the winners.

Monday, the Victoria side is in Vancouver to play the second leg of the Virtue Cup inter-city match. Next Saturday, the league schedule winds up with a match between Oak Bay and Albions at Windsor Park. An Albions victory would force a tie for first place and a play-off with Five Cs.

Baseball Meeting

Annual meeting of the B.C. Baseball Association will be held in the board room of the Dominion Hotel tonight following the evening game of the senior tournament at Royal Athletic Park.

ROLLER SKATING
Tonight—8:00 to 10:30 p.m.
and every Monday, Wednesday, Friday, Sunday
ESQUIMALT
SPORTS CENTRE

MINTO CUP
Canadian Junior Lacrosse Championship
Best of Seven Series
MEMORIAL ARENA
Tuesday, Thursday, Saturday, Monday,
Sept. 4th, 6th, 8th, 10th
Junior Shamrocks Vs. Brampton
Western Champions Eastern Champions
Seats on sale at Arena, Adults $1.00, Students 50c

'Victory Over Myself'

INSTALMENT VII

Before he won the heavyweight title, Floyd Patterson had to lick his toughest opponent—himself. Here is a new instalment of Patterson's own story, "Victory Over Myself."

By FLOYD PATTERSON

The New York Boxing Writers voted for me as their "Ring Rookie of the Year" for 1953. At their annual dinner in January, 1954, I found myself sitting on the dais at the Hotel Astor. When the time came for me to be presented with the three-foot high trophy, emblematic of the honor that was bestowed on me, I could barely mutter my thanks to the writers and the hundreds of others present at the affair.

There was another reason. Joe Louis, the former heavyweight champion of the world, made the presentation to me, and you've got to understand how it was for somebody like me to stand beside Louis as he handed me the trophy and the photographers took pictures.

As a fighter, Louis' reputation and record were on a par with the best. As a Negro fighter, his importance was emphasized for me and every other person of my race. A Louis, Jackie Robinson, Dr. Ralph Bunche—these people hold a very special significance for Negroes that goes beyond the normal respect which must be paid to those who achieve distinction. They were all champions in their fields, but more than champions. They were men of history in the social progress of my people's fight for the dignity of equality.

'How's It Going, Champ'

To demonstrate more fully how I feel about them, let me try to describe two other meetings I had with Louis later on, after I had become the world's heavyweight champion. The first was a casual sort of thing. We happened to meet at another dinner. I addressed Joe as "Champ," when greeting him. He returned my greeting. "How's it going, Champ?" he said.

"Am I really the champ?" I asked myself. "Or is Joe still the champ?" I felt at that moment that he still was the champ and I wasn't. I felt that he would always be the champ, no matter what I did.

The next time Joe and I met, he came to see me. Cus' feud with the International Boxing Club was pretty hot. He was fighting Jim Norris, his millions and his monopoly, and I was my manager's big gun. It put me in a funny spot because, at the time, Joe was listed as an officer of the IBC and on its payroll. As much as I respected Joe, I had the greater responsibility of loyalty to Cus and his cause. When Joe made a suggestion that I see some of the IBC bigwigs about a match they had in mind, I couldn't say no to Joe, but I couldn't say yes, either. All I could tell him was that D'Amato arranged my fights. I gave him Cus' phone number. I knew what Cus' answer would be.

Joe realized the helplessness of his position as much as he understood the touchiness of mine. "Thanks, Champ," he said, "but I just had to try to talk to you about it."

Cus Decides Time Ripe

Well, just after I turned 19, the IBC put out some feelers about my boxing Joey Maxim. He was 22 years old and had been in 107 fights. I haven't even had one dozen as a pro.

Matchmaker Teddy Brenner beat the IBC to the punch. He got Maxim to sign with the Eastern Parkway for $10,000 for an eight-rounder against me. Cus decided the time was ripe for me to go against a man who had been a champion and had the experience that would act as a stepping stone for me. Besides, Brenner offered me a purse of $5,000—the most I had ever made.

Before he signed for the match, though, Cus has a most serious talk with me. "I turned him down six months ago because I didn't think you were ready," he said. "Now I think you are."

"I am," I said simply.

Maybe he thought I was taking Maxim lightly. "I don't care what you hear about him," Cus said. "I'm telling you he's still good. He was a champion."

"Do you think I can beat him?" I asked.

"He won't be easy," Cus said, "but I think you can beat him."

When I was only six years old, Maxim was starting his professional career. In his time, he had fought Jersey Joe Walcott, Jazzard Charles, Gus Lesnevich, Sugar Ray Robinson and Archie Moore. I was having only my 13th fight. I had no illusions. I knew he would be tough, but I also knew that he didn't hit hard.

Beaten for First Time

However, I was beaten for the first time as a pro by Maxim. He was the first fighter who never hurt me at all in the whole bout, but as time has gone by I've developed more and more respect for the way he handled me. Still and all, I didn't think then that I had lost the fight, despite the fact that I didn't utter any protest about the decision, which the judges gave to Maxim unanimously.

In the dressing room after the fight, the writers asked: "Don't you think you beat him?"

"The officials gave it to him," I said, trying to hide how much I was downcast by the defeat. "They could see it better than I could. I was too busy fighting."

I learned later why they had asked the question. In a ringside poll taken among the 12 writers, 11 of them said I won. Unfortunately, it was the state-appointed officials, referee Ruby Goldstein and judges Joe Eppey and Arthur Susskind, who counted. Goldstein scored it 4-3-1, in favor of Maxim. Eppey had it 5-3, and Susskind, 7-1.

Despite the unofficial vote of the writers, what happened in the "House of Upsets" upset me terribly. When they gave Maxim the decision, I kept saying to myself over and over again, "You lost. You lost."

(To be continued)

MADE GOOD

Manager Hank Tostenson of the defending provincial baseball champions from Kelowna, holds up a Canadian National telegram three feet long and including more than 100 names of hometown fans who wished team success as play started in finals yesterday. Tostenson's team reciprocated by trouncing Cumberland, 16-0, in first start.—(Peter Chapman.)

Eagles Win Baseball Opener

Kelowna Blasts Cumberland

Kelowna, winner last year in a rousing first provincial playdown, emerged yesterday as a solid choice to retain the B.C. senior baseball championship.

With Mike Carnahan in complete control on the mound and showing power right through the batting order, the defending champions opened their defence at Royal Athletic Park with a 16-0 trounging of Cumberland, a team expected by many to perhaps provide the strongest opposition.

Other winner yesterday, in the afternoon game, was Victoria Eagles, who came from behind to hand Terrace a 7-6 setback in a game which neither club managed to look like a strong challenger.

Play continues today with Eagles meeting Cumberland at 2 p.m. and Kelowna taking on Terrace at 6 p.m. If three or four clubs are still left in the running in the double-loss elimination series after today's games, there will be games Monday at 10 a.m. and 2 and 6 p.m. If the field is cut to two, games Monday will be at 2 and 6 p.m.

Cumberland's Bruce Taylor got off to a promising start against Kelowna, striking out five of the first six hitters. A double and a triple plated Kelowna's first run in the third inning but Taylor got out of it with a minimum of damage.

But Taylor couldn't find the plate in the fourth inning, walking the first four hitters to start a six-run inning. Innes Bosomworth finally got the side out, but he was victimized for five runs in the sixth inning and four more in the eighth.

Shortstop John Koshaw, a triple and two singles; second-baseman Frank Fritz, a double and two singles, and left-fielder John Coles, with three three, each had three hits for Kelowna. Catcher Wayne Leonard drove in three runs with two hits.

Carnahan, a righthander, was in complete charge all the way as he struck out 10 and gave up but three hits and refused to fluster when his teammates managed to get charged with four errors.

Eagles showed patience which paid off with righthander George Brice, who was hit quite solidly at times and suffered here and there from support as he dropped behind by 4-0. But Terrace couldn't muster the pitching to make it stand up and Brice provided the winning run himself by hitting a lead-off triple in the ninth and scoring on John Yankowski's single.

It was Yankowski's second hit. Dave Emery, however, proved the best hitter for Eagles with three safeties in four trips.

Terrace ..... 001 100 020— 4 8 3
Victoria ..... 000 000 211— 7 10 4

Bowie Bjornark, Dale Orr (5), Ron Miller (8), Al Tawey (7) and Edwin O'Neill; George Brice and Ken Cunningham.

Cumberland ..... 000 000 000— 0 3 3
Kelowna ..... 000 000 04x—16 10 4

Bruce Taylor, Innes Bosomworth and Joe Parent; Mike Carnahan and Wayne Leonard.

RACING NEWS ON PAGE 28

Minor Soccer Meeting Set

Annual meeting of the Victoria Junior and Juvenile Football Association will be held next Wednesday night in the Jaycee Little League Park clubhouse at 8.

Teams unable to be represented are urged to telephone Don Stephenson at EV 3-1208 or Doug Day, GR 7-1655.

Eight-Year-Old Boy Leading Tyee Derby

An eight-year-old Port Alberni boy, who only weighs 63 pounds, pulled in a 47-pound 14-ounce tyee near China Creek yesterday to cop first day's $100 prize in the three-day Alberni Valley Tyee Club's three-day open tyee derby.

Young Graham Maxmenko found an Alaskan plug his lucky lure.

Second prize went to Peter Taylor of Alberni for a 45-pound 3-ouncer.

Some 250 anglers weighed in 40 tyees, weighing more than 1,000 pounds.

In Esquimalt Anglers' Association three-day Cerebral Palsy Coho Derby Ken Campbell took the first day lead with a 9-pound 14-ouncer.

VICTORIA BRAKE Specialists

FREE BRAKE CHECK!
Holidays coming — make them safe — it costs you nothing to have your brakes checked by experts who know every brake system.
Adjust for safety $1.50
VICTORIA BRAKE SPECIALTY CO.
620 Courtney Street
"Behind Woodward's"

Fulham Surprises Unbeaten Everton

LONDON (CP) —Acting captain Jimmy Langley led Fulham, weakened by player injuries, to an unexpected 1-0 victory over Everton in an English Soccer League first-division match here Saturday.

After taking the lead through centre-forward Stan Brown in the 22nd minute, Fulham players swarmed round the goal of Everton, which boasted an unbeaten record.

Maurice Cook might easily have had three goals. Once he missed the post, then saw a shot kicked off the line and finally blasted wide from only two yards.

While Everton slumped, its rival in the championship race was in top form.

Tottenham Hotspur was slow getting in stride against Manchester City, which went ahead through Peter Dobing. But a clever header by Jimmy Greaves put Spurs on the goal-scoring trail, and after the interval City was never in the hunt. Spurs won 4-2.

MINTON STARS

Wolverhampton Wanderers beat Blackburn Rovers by a similar margin after drawing 1-1 at the interval. Alan Hinton was Wolves' man of the match, crowning a brilliant forward display with two goals.

League champion Ipswich Town held highly-placed Nottingham Forest to a 1-1 draw.

Aston Villa was tied 1-1 at home to Blackpool.

★ ★ ★

ENGLISH LEAGUE

Division I

Aston Villa 1, Blackpool 1.
Burnley 2, Arsenal 1.
Fulham 1, Everton 0.
Ipswich 1, Nottingham Forest 1.
Leicester 4, Bolton 1.
Liverpool 2, West Ham 0.
Manchester United 2, Sheffield United 0.
Sheffield W. 3, West Bromwich 1.
Tottenham 4, Manchester City 2.
Wolverhampton 4, Blackburn 1.

Division II

Bury 0, Scunthorpe 2.
Cardiff 1, Middlesbrough 2.
Charlton 2, Leeds 0.
Grimsby 0, Norwich 0.
Huddersfield 1, Leyton 1.
Plymouth 1, Walsall 4.
Portsmouth 1, Derby 0.
Preston 2, Newcastle 1.
Rotherham 2, Nottingham 0.
Stoke 0, Chelsea 0.
Sunderland 3, Swansea 1.

Division III

Bournemouth 1, Colchester 1.
Bradford 2, Millwall 2.
Bristol City 2, Port Vale 0.
Coventry City 3, Southend 4.
Crystal Palace 2, Brighton 2.
Northampton 2, Peterborough 3.
Notts County 2, Barnsley 0.
Queen's Park Rangers 2, Swindon 2.
Watford 4, Shrewsbury 2.
Wrexham 5, Bristol R. 2.

Division IV

Barrow 1, Tranmere 1.
Chesterfield 2, Lincoln 2.
Darlington 3, Oxford 1.
Doncaster 1, Chester 3.
Exeter 0, Barfield 2.
Gillingham 1, Aldershot 0.
Hartlepools 2, Bradford C. 1.
Mansfield 1, York City 0.
Rochdale 1, Torquay 2.
Southport 0, Stockport 1.
Stockport 3, Crewe Alex 1.
Workington 2, Bristol C. 1.

SCOTTISH LEAGUE CUP

Albion 1, Dunfermline 2.
Alloa 2, Arbroath 3.
Ayr 3, Hamilton 3.
Berwick 1, E. Stirling 0.
Clyde 4, Stenhousemuir 1.
Dundee U. 3, Cowdenbeath 0.
Dunfermline 4, Airdrieonians 1.
East Fife 3, Queen's Park 4.
Falkirk 1, Aberdeen 2.
Forfar 1, Brechin 1.
Hearts 3, Dundee 0.
Kilmarnock 3, Raith 1.
Montrose 0, Queen of South 0.
Morton 1, Stirling 0.
Motherwell 0, Partick 2.
Rangers 4, St. Mirren 1.
St. Johnstone 0, Clydebank 1.
Third Lanark 1, Stranraer 1.

IRISH LEAGUE

Shield Cup

Ards 2, Linfield 2.
Ballymena 1, Coleraine 2.
Bangor 1, Glentoran 3.
Cliftonville 1, Derry City 2.
Distillery 0, Portadown 2.
Glenavon 4, Crusaders 2.

PORTRUSH NOVELTY

Third Division

Reading 4, Hadlow 2.
Hull City 3, Carlisle 1.

EXPORT
PLAIN
or FILTER TIP
CIGARETTES

Giant Canada Geese Inside City Boundary

WINNIPEG (CP) — A species of Canada goose believed extinct for many years has been discovered in huge numbers within the limits of a United States city by a U.S. naturalist.

Dr. Harold Hansen of the Illinois Natural History Survey said Friday he was driving home from a fishing trip and noticed a marked difference from other geese in a flock of 5,000 on a lake within the limits.

He said he discovered the birds were the rare giant Canada geese, believed for years to have gone the way of the dodo and the passenger pigeon.

He was speaking in an interview at the Delta Waterfowl Research Station near here, where he has set up his headquarters for an investigation of the birds.

He said the birds were wintering on the lake when he noticed them, but that they spend their summers in the Interlake region of south-central Manitoba north of Winnipeg.

He said he believes the species can be brought back in large number by careful conservation, but that hunters would have to be careful of what game they shot for this to be managed.

WANTED
Experienced Service Station Attendant with MECHANICAL Knowledge. No Sunday or Nite Work
JOE FOSTER & SON LTD.
Johnson at Quadra Phone EV 3-4032

END RUPTURE DISCOMFORT
comfort and support from
FUTURO HERNIA-AID

Rubber-legband hernia wouldn't impede comfort in bending, stooping, lifting or sitting. FUTURO's Hernia-Aid gives maximum maintenance and relief. Both sides are supported, even in cases of single rupture. This balanced support gives greater comfort, relieves abdominal pressure, makes rupture on the other side less likely to occur.

$8.95

McCALL DAVEY DRUG CO.
1400 DOUGLAS STREET EV 2-3831

PRESENTING
WESTERN CANADIAN STOCK CAR CHAMPIONSHIPS
★ SAT., SEPT. 1 ★ SUN., SEPT. 2 ★ MON., SEPT. 3
at WESTERN SPEEDWAY

$4,500.00 Prize Money
150-Lap Main Event
MONDAY

FEATURE RACE
Minimum
32 STOCK CARS RACING
30 to 40 Cars For Combined Events

Sunday
From 2 p.m. to 8 p.m.
Qualifying Time Trials
Best 32 Cars Racing Monday

★

Monday
Starting at 7:30
The Biggest Race Ever—Top 32 Qualifying Cars Racing a Gruelling 150-Lap Main Event
Plus Extra Stock Car Races

PERPETUAL GOLDEN DAFFODIL TROPHY

Cars & Drivers
From all over the West including:
ART POLLARD, Roseburg, Oregon, Edmonton Gold Cup Champ 1961-1962, Western States Champ 1962, Northwest Champ 1961-1962
ELDON RASMUSSEN, Calgary, Alta., Daffodil Cup, 1961
WILD BILL HYDE, Portland, Oregon, Veteran of Midgets, Sprint Cars and Modifieds
BILL CROW, Boise, Idaho, Second Place Daffodil Cup, 1961
BILLY FOSTER, Victoria, Top Point Winner 1962
30 of the Finest Cars and Drivers from the Entire West Fighting 150 Gruelling Laps

Additional Parking
Additional Stands

Don't Miss the Biggest, Most Thrilling Stock Car Racing Event ever to run in Canada!
TICKETS AVAILABLE AT SPEEDWAY ENTRANCE

V.I.T.R.A. THANKS THE FOLLOWING FOR THEIR SUPPORT:

GORDON HEAD DAIRY
MODERN SERVICE STATION
FAMILY BRAND LTD.
P. C. McEWAN'S GROCE
BROOK DAIRY FARM
HUMBER BROS.
HILLSIDE SHELL SERVICE
BENVENU & STEWART DRAYING
A. & L. BAKERY
ST. JAMES CIGAR STORE
FERNWOOD AUTO BODY
COURT THOMAS
BOND'S LOW COST
DAVE DOUGLAS SHELL SERVICE
MEN'S ISLAND VIEW BEACH RESORT
GORDON JONES LTD.
AL'S ESSO SERVICE
SHOP-EASY SHELBOURNE PLAZA
NORTH BENT-A-CAR
BEST ROAD SIGNS SERVICE
PAYLY'S
FRITZ & SMITH MEN'S WEAR
BOB FORSTER'S MEN'S WEAR
CONTINENTAL SIGNS SUPPLY
VICTORIA SOCIAL CLUB
BILL SMITH AND CREW
GEOFF VANTREMONT
GORDON HEAD SERVICE
G. WILSON REPAIRS
JOHN HESTON LTD.
SPEEDWAY MOTORS LTD.
BRITE SPOT DRIVE-INS
COFFEE MARK
FERNWOOD AGGO
DAVE COOPER LTD.
COLWOOD INN
ACOTT'S CHEVRON SERVICE
WALLY HOTT, MANAGING
BOB BROWN, MANAGING
MATTHEWS & PATTERSON TRANSING
S. MUNRO TRUCKING
BURNETT'S PEANUT BUTTER
COLWOOD INN
HUMBERSON CHEVROLET
Douglas Street Dairy Queen
DATE & HENDSON LTD.
WHATTEN'S AUTO PAINT
B. ANGUS LTD.
PETER P. LOVEN ACCOUNTANT
BOAT'S LOGGING CO. LTD.
COLWOOD PHARMACY
D. & D. TIRE LTD.
GRANT & JENKINS REAL ESTATE
DESINTOR'S HOME SERVICE
GOODYEAR TEXACO SERVICE
BRAY'S TEXACO SERVICE
LITTLEJOHN BROS. LOGGING & TRUCKING
BARLAM AUTO WRECKING
EDLER EXCAVATING
DUNSFORD CENTRAL SERVICE
ED ROSTENCE TRUCKING
ROGER O'NEILL AUTOMOTIVE
GLOBE HOTEL, NANAIMO
BRUCE'S PHARMACY
WESTVIEW SERVICE
BOBBEN'S CHEVRON SERVICE
CARRIGAN'S LAKE HILL DRUGS
KINGS AUTO REPAIRS LTD.
R. W. REID TRUCKING
DOUG COPLEY TRUCKING
HILLSIDE TEXACO
HILLSIDE DAIRY QUEEN
SUPER MOTORS LTD.
MID-ISLAND AUTO RACING ASSOCIATION
ARMY CLUTTS
DENNIS RODRIGUES, NANAIMO
PORTER PRINTING SERVICE
MOONEY & SONS
ISLAND VAN

DAFFODIL CUP SPONSORS

Delightful Outing

One of the most delightful one-day Vancouver Island outings is a boat cruise from Gold River to Friendly Cove and Nootka Sound ports on board the MV Uchuk III, pictured here at Gold River wharf. — (Alec Merriman.)

If Parliament Lasts

Columbia Victory Near, Says Bennett

'It's My Conviction'

REVELSTOKE (CP) — Premier Bennett says he believes that if the coming session of Parliament lasts two or three months, it will ratify the Columbia River treaty.

If the House of Commons ratifies the treaty during the session, he said Saturday night, construction will start on Columbia River dams before the end of the current fiscal year —next March 31.

Mr. Bennett was speaking at a political rally here in support of Arvid Lundell, Social Credit candidate in Tuesday's provincial byelection in Revelstoke. He told the 370 people who filled nearly every seat in Revelstoke high school auditorium: "It is my conviction that if the session lasts long enough and ratifies the treaty, we'll have construction started in this fiscal year."

He would not comment on whether his recent talks with Justice Minister Fleming in Ottawa regarding B.C.-Ottawa differences over financing the multi-million-dollar Columbia development had brought them close together.

But his statement that two or three months of sittings in Ottawa would bring ratification of the treaty indicated he believes the federal government is prepared to seek an exchange of notes with Washington setting out firm financial proposals.

He told the meeting that the exchange of notes is required before the treaty goes before the Commons external affairs committee for study — a move Prime Minister Diefenbaker has said will take place before Parliament ratifies the treaty.

Mr. Bennett said the notes must set out firmly that all of Canada's share of the downstream benefit power from the Columbia — that power generated in the United States as a result of water storage in Canada — must be purchased by the U.S. at five mills a kilowatt hour.

"If they won't do it, we don't build the dams," he said.

The U.S. would save $500,000,000 to $600,000,000 in flood control costs and "we're entitled to a high price for that power."

River Area's Heart

The premier, choosing a city in the heart of the Columbia River country to make the comments, said that sale of the downstream benefit power would return sufficient funds from the U.S. to pay the cost of the three Columbia dams and installation of generating capacity at one.

The generation would be installed at Mica Creek dam, a few miles upstream from Revelstoke, and would give 2,000,000 horsepower at no cost, Mr. Bennett said.

The premier didn't mention High Arrow Dam in his remarks. But in reply to a question from the floor he said his government supports the whole treaty, including the three dams called for in it.

Mr. Bennett said the Columbia development is the key issue of the byelection campaign.

"Elect Lundell and the people of Canada and the United States will know we're for this development and Mica Creek dam. Elect anyone else and you're saying you're against it."

* * *

Riches Talk Wednesday

KELOWNA (CP) — The 14th British Columbia natural resources conference will be officially opened at Kelowna by Premier Bennett Wednesday. Mr. Bennett is the conference's patron and MLA for Kelowna.

It will be the first time the conference has been held in the interior.

Two top speakers in the field of river basin development will head the list of speakers—Gordon R. Clapp, former chairman of the Tennessee Valley Authority and now president of the Development and Resources Corporation, New York, speaks on "Aims of integrated development," and Irving K. Fox, vice-president of Resources For Tomorrow Inc., Washington, who keynotes the conference with the topic "River basin development in action."

The conference will last three days.

Canadian Industry Needs Tax Help

By PATRICK FELLOWS

Canadian industry needs tax incentives to bolster its trading position in competitive world markets.

That's one of the strongest pleas the business community will likely make to the newly-appointed royal commission on taxation.

Many business leaders feel tax concessions are the key to spurring economic growth. And among other things they suggest the government could:

- Create new incentives for the individual to save and invest, through lower personal income taxes;
- Give manufacturing industry an assist in selling abroad;
- Study the arguments for and against direct (income) versus indirect (sales, excise) taxes.

One point on which they all agree is in the choice of the person to head the commission —Toronto chartered accountant Kenneth Lemesurier Carter.

"He's an expert and will do a first-class job," says Imperial Oil vice-president Trevor Moore.

Mr. Moore puts his finger on the international implications of our tax structure:

Doing Same Thing

"We are doing exactly the same thing as other countries in the same trade boat," he said. "It's the normal thing to do when business slackens off."

He suggested one important area of exploration is direct versus indirect taxation. He thought there might be a greater degree of equality in imposing sales taxes on non-food items than through income taxes.

Taxes, he said, "have reached the point of diminishing return. A lot of people spend their time trying to figure out how to avoid them."

High on the List

A top mining executive, J. R. Bradfield, president of Noranda Mines, said the tax commission must put manufacturing high on its list.

"We need help for secondary manufacturing. We're in a very tough league for marketing our manufactured goods abroad. We must have our own small market."

He advocated lighter income taxes to attract competent people and keep them here.

Thorough Way

Mr. Bradfield thought the royal commission approach was the most thorough way to tackle the problem, though as with all royal commission recommendations, there was a danger they would be filed away and forgotten.

Edgar Burton, chairman and president of Simpson's, welcomed the tax probe with the comment that "taxes are much too high."

He said personal incomes should have first attention. Then he advocated a better deal on depreciation not only for manufacturing industries, but for retail stores as well.

Do Something

H. E. Langford, president of Chartered Trust Co., hoped the commission could do something to eliminate "wasteful administration" where federal and provincial tax interests overlap.

This affects estate and succession taxes as well as a number of corporations doing business in various provinces, he said.

(Telegram News Service)

Island Group Will Lure Albertans

Almost 40 men and women, representing every major Vancouver Island centre, will leave Victoria Tuesday on a five-day tour of Alberta to persuade Albertans to spend their winter holidays on the Island.

YEAR-ROUND

Led by Mines and Resources Minister Kenneth Kiernan, the party will "sell" the Island on the basis of year-round fishing and golfing, balmy weather, excellent accommodation at reasonable rates and no discount on the dollar.

The group will travel in one party to Calgary and then split into two parties—one travelling north to Red Deer and Edmonton while the other visits Lethbridge and Medicine Hat.

BUSY VISIT

Members of the goodwill tour will fill 18 speaking engagements in Calgary in one day and an evening.

$500 Prize Puzzles Committee

Ever have $500 you didn't know what to do with?

The centennial committee has. Daily phone calls for five weeks failed to turn up anybody with a centennial souvenir $1 bill by the end of the contest Friday, leaving a $500 accumulated cash prize.

The committee will meet to decide what to do with the money.

Dud Bombs Found By Grain Elevator

CRESTON, B.C. (UPI)—Two home-made bombs, believed to have been set by Sons of Freedom Doukhobor terrorists, were discovered at a grain elevator here Friday night after their fuses burned out and they failed to explode, police said.

Royal Canadian Mounted Police said the bombs were found on the ground near the United Grain Growers elevator by an elevator agent.

FIZZLED OUT

They consisted of two 14-inch-long plastic pipes filled with dynamite. The fuses had been lit, but fizzled out before touching off the dynamite.

"We have nothing to link the bombs with the Freedomites, but we have our suspicions," a police spokesman said.

The bombs were used with a combustible fuse cap not a type usually used by Freedomite terrorists, who usually use electrical fuses.

A United Grain Growers elevator at Wynndel, B.C., six miles from Creston, was extensively damaged in a terrorist bombing in April, 1961. Five Freedomites were sent to prison at that time.

Police said a tar paper shack was burned at Shoracres Saturday morning by the woman occupant of the house. It was the first home-burning since Freedomite women put about 275 of their own homes to the torch in protest against a preliminary hearing of 70 Freedomites in July on charges of attempting to intimidate Parliament and the British Columbia legislature.

The Doukhobors are members of a religious sect who immigrated from Russia at the turn of the century. Some have adapted to the Canadian way of life, but the radical Sons of Freedom still refuse to adhere to man-made laws.

Hay Fever Aid Coming

MILWAUKEE (UPI) — U.S. hay fever victims will get some relief next spring.

Emil Nelson, district director of the internal revenue service, said the cost of medicine used now by hay fever sufferers can be deducted on federal income tax returns due next April 15.

Player Given Perfect Hand

A perfect cribbage hand was held by Mrs. Frank Fischer of 2183 Cranleigh Place yesterday when she was playing with Miss Mary Humphreys of 1224 Reynolds Road.

Mrs. Fischer held three jacks and the five of hearts when she turned up the jack of hearts.

The Champs

Champs in their class at Comox Valley Fair, New Zealand white rabbits entered by Bill Winnig, 14, of Doye Creek, took two firsts. Three-day fair wound up Saturday.—(Bill Lamb.)

By B.C. Magistrate

Press Warned

VANCOUVER (CP) — A magistrate said Friday in a democratic system of justice should be done and is done in public.

But Magistrate A. D. Pool warned in North Vancouver police court if press and radio misuse their privileges the preliminary hearing of a bribery case would have to be conducted in private.

The magistrate made his comments after prosecutor George Murray criticized coverage by certain news media of the proceedings.

Commenting on the complaints of Mr. Murray, Magistrate Pool said the coverage by the press and other information media of the hearing that has lasted a week has been on the whole very fair. But there had been several isolated cases which had not been fair.

USEFUL THING

"I think the most useful thing I can say at this time is that everyone should clearly understand that what is said in the court is not evidence. It is not proof of any of the facts."

He said a witness who was in the newspaper business (Sun columnist Jack Wasserman) said Thursday "he had a duty to law and order:"

"Obviously that should be true of every reporter and should be upheld. . . . Law and order is not served by inaccurate or embellished reporting and a tremendous disservice can be done by failure to report accurately and without coloration . . ."

WON'T REACH IT

"We have not reached the stage where trial takes place in the market place, and if we all hold to our responsibilities we will not reach that stage."

He warned if the press and radio misused their privileges the hearing would have to be held privately.

"To me it would be disastrous if we were reduced to that position. This is particularly so where corruption of justice itself is the point of issue."

Testimony Friday concerned the watching by RCMP officers of a car used by RCMP Cpl. Jack McDonald, who testified earlier he was approached to act as a tipoff for the operators of the casino in case of a police raid.

Casino Trial Involved

Lawyer Rockmill Myers, William Robertson and John Magrath are charged with bribery and conspiracy to bribe a police officer. The case revolves around a proposed posh gambling casino at Wigwam Inn, 20 miles northeast of here.

Around the World

Indonesia Votes For Settlement

JAKARTA (AP)—The Indonesian Parliament approved unanimously Saturday the Dutch-Indonesian agreement transferring administration of West New Guinea to Indonesia by next May 1 after a period of UN administration.

President Sukarno had assured the vote by his public endorsement of the treaty signed at the United Nations Aug. 15.

The Netherlands' Parliament has yet to ratify the accord but its approval is considered assured.

* * *

LONDON (AP) — Prime Minister Macmillan has proposed talks between Cambodia, Thailand and South Viet Nam to pave the way for international guarantees of Cambodian neutrality.

It was the British leader's counter to a plea from Cambodia's Prince Norodom Sihanouk for new 14-nation talks to underwrite the unity, independence and neutrality of the Indo-Chinese state.

* * *

WASHINGTON (AP) — The acting medical director of the U.S. food and drug administration said Saturday "there is no talk among knowledgeable people" about putting the headache remedy ingredient phenacetin on prescription or ordering its withdrawal from the market.

Dr. Howard I. Weinstein said that phenacetin when taken in normal dosages for minor complaints, is considered completely safe.

Florida First!

LAKELAND, Fla. (UPI)—Florida has replaced California as the leading supplier of fresh oranges to U.S. markets, the southern state crowed happily yesterday. State officials said Florida grabbed 39.3 per cent of all fresh orange sales last season.

Women Condemn Air 'Muscle Flexing'

NORAD "muscle flexing," which will fill North American skies with close to 2,000 military planes today, was condemned by Victoria's Voice of Woman organization yesterday.

BAD IMAGE

"These muscle-flexing shows create a bad image abroad," said Mrs. H. J. Penney, corresponding secretary of the branch. "They cast doubt on the sincerity of our disarmament negotiations."

Mrs. R. C. McMordie, Victoria branch president, said such exercises as the "Sky Shield" practice today "mislead" the public into thinking there is a defence against nuclear attack.

The massive exercise is the third annual test of air defences north of the Mexican border.

Voodoo fighters from RCAF Station Comox will take to the skies in the role of defence forces against the high-flying attacks from the north of American B-52's and B-47's, which will sweep in against key U.S. and Canadian targets.

COSTLY FOR AIRLINES

Con trails of high-flying fighters may be visible over Victoria as jets from Comox and McChord Air Force base near Tacoma "scramble" to intercept the invaders.

During the 5½-hour exercise an estimated 1,800 airliners will be grounded in the U.S. and another 130 Canadian flights cancelled, at an estimated cost of $1,000,000 to the carriers.

Corpse 'Home' At Last

MARIANNA, Ark. (AP) — The unidentified embalmed body of a hobo which has lain in a funeral home for more than 50 years will be deeded to the University of Arkansas medical centre in Little Rock for research.

The hobo was found dead near railroad tracks at Marianna July 29, 1909.

* * *

The body was taken to a Marianna funeral home where it has remained over the years in a copper coffin liner in the casket storage room.

* * *

F. C. Flowers, who bought the funeral home earlier this year, decided to do something with the body. Since it is illegal to sell or destroy bodies, Flowers arranged through Lee County court to deed the body to the medical centre, where it will be used for anatomical studies.

Asked why the body had been kept so long instead of being buried, Flowers said it apparently had been hoped that someone would eventually identify the corpse.

Around Town

Original Canadian paintings will be available for borrowing or purchase by members of the Greater Victoria Art Gallery Tuesday at the gallery's first picture loan of the season.

Paintings will be displayed at the gallery, 1040 Moss, from 7:30 to 8 p.m. The public is welcome but only members may rent or buy paintings.

* * *

Some 6,000 persons are registered on the Sooke School board voters' list, school board secretary L. W. Wheeldon reported Friday night.

Yesterday was the closing date for persons wishing to have their names included in the list.

* * *

Last Canadian Pacific steamships sailing of the season to Port Angeles will take place Monday.

After the round trip sailing on that day, Princess Marguerite and Princess Patricia will be withdrawn from the run for the season.

* * *

Sgt. Edward Dunk, RCMP NCO in charge of traffic for Vancouver Island, will address the weekly meeting of Victoria Kiwanis Club in the Empress Hotel at noon Tuesday on man-made laws and laws of nature.

Trail Kinsmen Recall 'Bare Facts' Display

REGINA (CP) — High-spirited Trail, B.C., convention delegates Friday night restaged, with slight modifications, a protest stripping of Sons of Freedom Doukhobor women for Prime Minister Diefenbaker's benefit.

'MIKES DEAD'

As Mr. Diefenbaker began his address to the convention of the International Association of Kinsmen Clubs, the microphones went dead and two shapely young women mounted a table.

They peeled off floor-length gowns, revealing form-fitting bathing-suits instead of what Mr. Diefenbaker referred to as "the bare facts" he saw at the Trail election meeting last spring.

LIKE OLD TIMES

"I'm very glad that, while the power went off, the lights did not go off," remarked Mr. Diefenbaker as the crowd roared at the Trail stunt.

"It's just like old times. Not so long ago I was in Trail. I saw the bare facts of life there."

Shuttle Bus For Varsity

A two-campus shuttle bus system goes into effect Sept. 17 between Victoria University and Gordon Head, thanks to an arrangement with the B.C. Hydro bus service.

A single bus will leave alternate campuses on the half hour, starting at 9:30 a.m. Classes will be held on the hour at Gordon Head and on the half hour at Lansdowne.

BUS SERVICE LABOR DAY

Holiday schedules will be in effect on all city bus routes on Labor Day, Monday, September 3.

Holiday schedules are printed in full on pages 28 to 32 of your transit timetable.

For bus information, telephone 382-8261, any time of day or evening.

B.C. Hydro and Power Authority

"I was 17 once!"

And I well remember how much car insurance cost at that age! That's one reason I enjoy representing Wawanesa. They're endorsed with the Young Drivers. We know that there are many young people who are excellent drivers. Young married men under 35. Young ladies too. And people trained in high school or with a qualified driving school. After three claim-free years with Wawanesa these people enjoy considerably lower premiums. See why not give me a call now? Or talk to Harold Gardner, my partner. He was a student, too!

HAROLD GARDNER & IAN REWBLE
GARDNER AGENCIES LIMITED
219 Bedford Building, Victoria
Telephone: EVergreen 9-1468

for the Wawanesa MUTUAL INSURANCE COMPANY

SANDS Funeral Chapels

Three chapels dedicated to thoughtful and understanding service.

Victoria EV 2-7511 | Sidney GR 5-2022 | Colwood GR 5-2331

WOOD — WOOD

Clean 12" Mixed Wood—Guaranteed No Cedar

2½ Cords $11.95
5 Cords $23.00

BEST FUEL CO.
EV 4-5524

EATON'S HEARING Centre

Amazing New Help to the Hard-of-Hearing with Miracle Ear III.

Worn in the Ear! This is all you Wear!

No Cord! No Tube! No Ear Mold! Weighs just ¼ oz. complete yet helps you to hear more clearly, more distinctly. A wonderful new way to hear. So easy to wear . . . so easy to hide this tiny Miracle Ear III!

See it for yourself . . . have it demonstrated for you in the privacy of your own home . . . without obligation! Call today and arrange an appointment . . . don't delay a moment longer enjoying the happiness hearing can bring!

For Appointment . . . Call EV 2-7141

EATON'S—Hearing Aid Centre, Fourth Floor, Phone EV 2-7141

Lovely Wales!

No patron saint is more revered that St. David in Britain's lovely principality of Wales. Picture shows St. David's Cathedral in Pembrokeshire. (British Travel Association.)

British Forces Help

Killing, Looting Battled In Borneo Piracy War

By PETER SMARK

KUDAT, North Borneo (Reuters)—North Borneo police and British planes and ships are fighting a running battle with modern-day pirates in an attempt to end a wave of killing and looting on the Borneo coast.

The focal point in the anti-piracy operations is this tiny port at the top of North Borneo, where the land juts into the waters of the South China Sea and the Sulu Sea.

* * *

Sporadic raids and acts of piracy have been going on for many years in these waters. The latest wave began late in July when a boat filled with men bare to the waist and carrying sub - machine - guns and rifles swept into Kunah harbor near here and killed six people and wounded five as they looted stores.

Their carnage completed, the pirates put out to sea again. Since then, a number of traders have been halted by armed marauders and their boats looted.

In mid - August, pirates entered the tiny village of Indarasan and towed away a loaded boat belonging to a Chinese shopkeeper

Next day two more villages on the west coast of the Kudat Peninsula were ransacked and reports of more looting of the houses of unarmed villages began pouring into Kudat.

* * *

Raiders Hide In Jungle

The Royal Navy dispatched two coastal minesweepers for patrol and detection duties in Borneo waters. HMS Chawton intercepted a boat filled with armed men, and captured 12.

* * *

A few nights later, a North Borneo police patrol encountered a gang of armed men on the foreshore of the tiny island of Banggi.

There was an exchange of fire, in which one of the armed men was killed. The others retreated into the thick jungles inland, pursued by the police patrol.

Where's The Chow?

Little Hong Bei Ti holds her chopsticks and wonders what is holding up her supper. Pretty miss was one of a group of Chinese refugees from Hong Kong being fed at a restaurant after arrival in Toronto. (CP Photo.)

Notebook of Faith

Hopes for Peace, Ordered World Rest Upon Us All

By ERNEST MARSHALL HOWSE

In this day of assembly line production, multi-billion-dollar budgets, and multi-megaton atomic weapons, the ordinary individual finds it hard to believe in his own importance. He feels that there is nothing that he can do to change his world or to make any difference to the sum total of his society.

Yet the person who so thinks is wrong. Society is still made up of individuals, and everything good in society comes from the multiplying power of single units.

"In the last analysis," said Raymond B. Fosdick, "our hopes for peace and an ordered world rest upon individuals, men and women in all nations. They are the final source of power and direction, and the spiritual forces to save the world will radiate from them or not at all."

In Canada we have recently come through a general election—and perhaps we shall soon have to face another. In every election the despair of all parties is the individual who is sympathetic to the cause, but who doesn't take the trouble to get to the polls because he thinks that one vote doesn't matter. The election will not be decided by one vote and so it really makes no difference whether his particular vote is cast.

Majority of One

In the mere matter of mathematics, he may be wrong. Some years ago in "Believe it or not", Robert Ripley listed a series of occasions when an issue was decided by one vote.

One vote elected Thomas Jefferson, president of the United States.

One vote elected Rutherford Hayes, president of the United States.

One vote elected military conscription in the United States in 1941.

One vote made Texas, California, Washington, Oregon and Idaho states of the United States.

One vote made France a Republic in 1875.

I recall hearing my father tell me, when I was a small boy, that Sir Robert Bond, one of Newfoundland's great prime ministers, was once elected by one vote. My father said that this was a good thing. He was glad he voted. And every man who had voted for the prime minister felt that he had won the election.

The individual, however, is of importance not only when an issue is decided by one vote. The person who votes for a candidate who is not elected does not lose his vote. He registers his opinion. He declares his belief. He adds something to the strength of his cause.

Makes Self Zero

One of modern society's main problems is the individual who takes himself too lightly, and so reduces himself from a unit to a zero.

Each individual is unique. Each person has the right to think that he can do something that nobody else can do. He may have only one talent or perhaps less than five loaves and two fishes. But he is the sum total of gifts and privileges and contacts and opportunities that nobody else can match. There is a time when he can say a word, cast a vote, utter a prayer, give a cup of cold water; and when, if he doesn't, nobody else can quite make up for his loss. He can stand up and be counted, and like everyone else he counts for one.

"You say the little efforts that I make
Will do no good: they never will prevail
To tip the hovering scale
Where justice hangs in balance.
I don't think I ever thought they would.
But I am prejudiced beyond debate
In favour of my right to choose which side
Shall feel the stubborn ounces of my weight."

San Francisco Tour
Sept. 25-Oct. 5

The Victoria Travel Educational Club is arranging an 11-day tour to San Francisco with a stopover in Seattle for the World's Fair. Tickets of admission, Monorail and Space Needle tickets are provided. The route South is via the Pacific Highway, through Portland and Medford, and 3 days will be spent in San Francisco, where a tour of the city will be provided. The return trip will be through the Redwood Empire, with a stop at Eureka, before reaching North Bend and Portland. You return to Victoria Oct. 5th.

Doubles, $129.00 each; Twins, $133.00 each; Singles, $140.00, plus $1.50 Membership and U.S. exchange.

VICTORIA TRAVEL EDUCATIONAL CLUB
519-520 Scollard Building
1207 Douglas EV 2-6221
Open 10 to 1; 2 to 5.30
Closed Saturdays

Quebec Project

Super-Dam Shrinks Giant Hoover Rival

By GERRY MCNEIL

BAIE COMEAU, Que. (CP)—Engineers describe it as the largest and most ambitious buttressed, multiple-arch dam.

The description becomes even more impressive when they add that Montreal's 42-storey Place Ville Marie would fit comfortably into the dam's 750-foot-high centre arch.

About 3,800 men are at work on the Manicouagan River dam right now, pouring the foundation and bases of the great arches that will carry it 4,000 feet between two small mountains 135 miles north of here.

Some $18,000,000 worth of construction equipment is assembled at the site, 500 air-miles northeast of Montreal.

* * *

Next spring, trucks will begin dumping 1,000,000 cubic yards of concrete to build the wall to a height of 450 feet and allow the reservoir to start filling up.

It will take several years to complete the dam, bringing it to its full height of 750 feet, but it will be another eight years before the reservoir covers its full 800 square miles.

Yet Manic 5, as the big job is known here, is no more than the key project in the $2,000,000,000 Manicouagan - Outardes hydro-electric power development.

* * *

* * *

It is possibly the biggest construction job under way in the world.

* * *

Manic 5 will be the fourth greatest dam in the world when completed and easily the greatest in North America. It's reservoir will be four times larger than that of the Hoover Dam, previous North American hydro-electric giant.

But it still will be only one of five large dams, a network that will provide 6,000,000 horsepower. Canada's present total output is 25,000,000 horsepower.

* * *

Three dams are being built on the mighty Manicouagan, which has a watershed of 17,600 square miles. Indians aptly named it "good place to get a drink."

Two more will be built on the Outardes, which runs parallel through almost virgin land north of here into the Gulf of St. Lawrence nearby.

* * *

The job is being done by the publicly-owned Quebec Hydro-Electric Commission, which since 1960 has been charged with harnessing all new hydro-electric resources.

Transmission lines from the Manicouagan will stretch across Quebec by 1970 to power-hungry cities and industries. Quebec-Hydro spokesmen say the province may be able to sell more power to Ontario and New York State as a result.

Much of the energy will be sold to private power companies, if there are any left by the time the Manicouagan-Outardes project is completed in 10 to 12 years.

* * *

Natural Resources Minister Rene Levesque has made it known he would like to see nationalization of these companies to allow organized development of hydro-electric resources in the province.

The Quebec government's position on the matter is not yet clear but the private companies are strongly opposing nationalization.

Meanwhile, cement and concrete trucks roll north from this busy port in an endless stream into the Manicouagan wilderness, which the government forecasts will be a tourist's paradise like the Shasta Dam area of California.

Europeans Vague About Maple Leaf

By MARGARET NESS

ZURICH, Switzerland (CP) — A maple leaf pin doesn't go far toward identifying you as a Canadian in Europe and North Africa, unless, of course, you happen to meet one of the many Canadians travelling abroad.

Only three times was a large pin, worn prominently, recognized as being worn by a Canadian.

In Rabat, Morocco, a civil servant mentioned the pin saying he had once visited Montreal; in Madrid another Canadian started up a conservation after noticing it, and in Rome a hawker made a sale after opening his pitch with the greeting "Hi, Canada."

* * *

The fact that the maple leaf is a Canadian emblem registered belatedly on a few Americans and Britons after they learned the wearer was from Canada.

During a five-hour bus ride in Morocco a girl student-teacher showed she has some knowledge of Canada but wasn't aware that the maple leaf was a symbol of the country.

But if the pin was seldom recognized, it was evident from a tour of a half-dozen countries that Canadians are becoming better known.

* * *

In Madrid I was interviewed on Radio Espagna. At my request the master of ceremonies asked the 100-person audience if they knew Canada and where it was. They did, showing it with a roar of "si, si."

Some other Europeans were less certain of Canada's location. Many even placed it in South America.

In Las Palmas, Grand Canary, we met Mrs. C. Graf, formerly Florence Best of Toronto, who lives on the island with her Swiss husband.

* * *

Leaving on the same plane for Casablanca was James Shuttleworth of London, Ont. In a restaurant in Tangier we met Mr. and Mrs. Charles Roberts of Prince Rupert, B.C.

In Gibraltar, Royal Canadian Navy Chaplain Erle Leslie of Hamilton and Halifax recognized our Canadian voices, and on the ferry from there to Spain we encountered J. F. Cadaman of Vancouver.

David Walker, a University of British Columbia student from Victoria, had been hitch-hiking across the Continent and remarked that we were only the second Canadians he had met in nearly two months.

Solution to Stress

Brain Machine Aids B.C. Dam Builders

DAWSON CREEK, B.C. (CP)—An electronic computer is helping to construct the Portage Mountain Dam.

The computer is being used by International Power and Engineering Consultants Ltd. to provide an extensive analysis of the huge dam — to be built across the Peace River 75 miles northwest of here.

* * *

International Power and Engineering are consultants to the B.C. Hydro and Power Authority, the body in charge of construction of the Peace River power project, a giant program power project.

"Aided by this modern mechanical brain, engineers can create a detailed picture of the dam in a short time and get answers to many vital questions —such as the effect on the dam of fantastic stress both from its own weight and from the 600-foot depth of water behind it," says John M. Southworth, executive secretary of the B.C. Energy Board.

* * *

The dam will be one of the largest in the world, rising 615 feet above the existing river bed and reaching 1.3 miles across Peace River valley. It will be 3,000 feet thick at its base, gradually narrowing to a 50-foot thickness at the crest.

Water runoff from more than 25,000 square miles of northern British Columbia will be controlled by Portage Mountain Dam and stored in a 270-mile-long artificial lake for year-round release to power plants.

* * *

The complete dam will contain an estimated 15,000,000 cubic yards of fill.

Mr. Southworth said the dam will begin growing in 1964, reaching its full height in 1970. The huge power reservoir will begin forming behind the uncompleted dam in 1966 and take about seven years to fill. First power will be available in 1968.

ALUMINUM
Window Screens
Rollup Screens
Screen Doors
Sliding Screen Doors (Patio)
Awnings
Storm Windows
Measured and Installed
Humphrey Windows Ltd.
751 Discovery EV 2-0912

Have Your Roof and TV Antenna Checked Now!
Let Us Give Your Home a NEW LOOK—
• DUROID or BARRETT ROOF
• Winegard and Channel Master Antenna
Why wait until it's too late? . . . Have your roof and antenna checked now by our experienced workmen. All workmanship guaranteed and available on easy credit terms.
BROCK ROBERTSON
Roofing Quick Service EV 3-9644 TV Antenna Service Est. Since 1910

IMPROVE YOUR FIREPLACE!!
Thermo-Rite
HEAT TEMPERED GLASS ENCLOSURE FRAMED IN SOLID BRASS!
NO SPARKS! NO SMOKE!
NO FLOOR DRAFTS! LOWERS FUEL BILLS!
Uniform heat from floor to ceiling. Burn wood, presto-logs or briquets. You control fire . . . your home and family safer!
SEND FIREPLACE WIDTH AND HEIGHT. RECEIVE Colorful Booklet FREE!
GEORGE'S HOME SERVICE
549 WALTER STREET PHONE EV 2-4142

HERE COMES YOUR PATIO OR DRIVEWAY!

The Right Amount — at the Right Time — and ALL Quality-Controlled!
Why have your garden messed up by the equipment and hard work needed for mixing materials? Why risk mixing too much or too little — or getting the proportions wrong?
Make Your Patio, Driveway or Basement Floor the Easy Way!
Phone EVCO (and your contractor) a day beforehand and then you're sure of getting exactly what you want exactly when you want it — all mixed and ready to be unloaded and laid by your contractor.
Concrete is clean, smart and permanent. With EVCO True-Mix Concrete the job is done in half the time.
EVANS COLEMAN & EVANS
Division of Ocean Cement & Supplies Ltd.
Victoria Depots: 900 Wharf St., EV 2-8121 • 3191 Douglas St.
Solar Screen & Patio Blocks, Decorative Masonry Units, Eli Brand Cements

PREPARE FOR WINTER
INTERLOCKING METAL
WEATHERSTRIPS
FOR ALL YOUR WINDOWS AND DOORS
FREE ESTIMATES
B. T. LEIGH EV 3-9685
736 NEWPORT

INSTALL NOW!
And Enjoy the Benefits of OIL-O-MATIC HEATING This Winter With
WILLIAMS OIL-O-MATIC
Your Best Heating Buy
EASIEST TERMS IN TOWN
Only 10% Down
5 Years to Pay at 3% Interest
Phone Today for Free Estimates
W.R. MENZIES & CO. LTD.
Plumbing, Heating and Kitchen Centre

PAN-ABODE
Buildings
Prefabricated Cedar Log
All Custom Cut
B.C.'s Most Attractive Homes
Contact Your Exclusive Dealer
T. J. DE LA MARE
2821 Tudor Ave., Victoria, B.C.
Phone GR 7-1074

GET READY FOR WINTER —
Our Experienced Workers are on the job again after holidays, for quick reliable service in
ROOFING — FLOORING
Call EV 3-5911
ROOFING SERVICE
• ASPHALT • LINO TILE • CEDAR • VINYL
• DOWNPIPES • INSULATION • LINOLEUMS
CAPITAL CITY ROOFING & FLOOR CO.
ESTIMATES AND SERVICE
1820 OAK BAY AVE.
Nights EV 5-6096, EV 2-1348

LOST MONEY?

(Look again. It's unlosable money!)
An American Express Cheque is money you can't lose. Misplace your cheques. Have them stolen. You don't lose a penny. You'll get prompt replacement at any American Express Office. Available at any bank branch for only a penny a dollar.
AMERICAN EXPRESS TRAVELERS CHEQUES

EATON'S Open Tuesday 9:00 a.m. to 5:30 p.m.

Store Closed All Day Monday for Labour Day Holiday

first to EATON'S then Back-To-School

Kids! Don't waste time on Tuesday — Do ALL your shopping quickly, easily at EATON'S The rest of the day is yours!

Follow the Red Arrows to School Supplies Lower Main Floor

Complete school supply shopping is yours to enjoy, quickly and easily at EATON'S! Items needed for school, as prescribed on the lists set out by the Greater Victoria School Board, are all on display in our School Supply Centre on the Lower Main Floor. Included is a complete selection of text-books and reference books, to give true "one-stop" shopping . . . at EATON'S!

School Crayons

Sargent Hexagon school crayons, preferred for use in Victoria schools. The boxes come in three sizes:

Box of 16,	35¢
Box of 24,	50¢
Box of 32,	90¢

Binder Refills . . . two sizes

EATON'S own brand, 3-ring loose-leaf paper, 8½x11", suitable for 3-ring binders. Choose from 150 or 265-sheet package. EATON Price, pkg.

150-sheet pkg. **59c** 265-sheet pkg. **1.00**

Mathematical Sets

Complete sets for the student include compass, 6" ruler, protractor and set squares, all packed in a strong metal box. Various sets to suit the beginner or more advanced student. Set

65¢ to 98¢

Zippered Ring Binders

Handsome leather, leather product, or simulated leather ring binders, with strong zipper and protective bumper edge. Fitted with three trigger-action metal rings . . . inner pockets. Each

4.50 to 15.95

Tempodisc Paints

Good quality paints, preferred for use in Victoria schools. Available in two sizes:

No. 6 with brush. Set	No. 12, with brush. Set
1.10	1.65

Full Selection of Elementary Text Books

At EATON'S, a complete selection, including all the elementary Work Books listed below. Any school book specially required and not in stock may be ordered through our Book Dept.

Elementary Work Books

Work Books Pre-Primer,	65c
Work Books to Fun with Dick and Jane, each	55c
Work Books to Our New Friends, each	65c
Work Books to Friends and Neighbours, each	65c
Work Books to More Friends and Neighbours, each	65c
Work Books to Streets and Roads, each	65c
Work Books to More Streets and Roads, each	65c
Work Books to Young Explorers, each	75c
Work Books to Gay Adventurers, each	75c
Work Books to Proud Processions, each	75c

For Elementary School

Winston Dictionary

The new Canadian edition, authorized for Grades 4 to 7. Useful throughout entire school career. Each

1.85

Pre-Packaged School Supplies

Made Up from Approved Victoria School Board Lists

No need to trek around, shopping for each individual item on your child's school book list . . . shop at EATON'S where each grade's requirements have been pre-packaged, ready to be picked up. Shopping time is cut to a minimum . . . and you may charge it all with NO DOWN PAYMENT at EATON'S.

Grade 3 — Pre-Packaged Supplies

(without Work Books)

2 HB Pencils,	10c
1 Eraser,	5c
1 Exercise Book,	10c
8 Exercise Books,	1.20
1 Ruler,	15c
1 Bottle White Library Paste,	19c
1 Box Tempodisc Paints, No. 6,	1.10
1 Box Crayons,	35c

Pre-Packaged Unit Complete **3.24**

Supplies for Other Grades

Grade 2 Package, **1.59** Grade 4 Package **3.98** Grade 5 Package **4.78** Grade 6 Package **5.28**

Grade 1 requirements are not pre-packaged because some items are supplied by the schools. List of requirements is available and everything needed may be purchased for **74c**

Back-to-School Supplies for Every Grade

Exercise Books 72 Pages, required by the School Board for Grades 4, 5, 6 and 7. Each **20c**

Interlined Books for Grade 3, each **15c**

Half-lined Books, each **15c**

Duo-tang Covers — For essays or loose-leaf paper. Each **20c**

KEY-TAB— **Regular**, narrow or wide ruling, 44 pages. Pkg. of 5 **79c**

Super, narrow ruling, 64 pages. Pkg. of 5 **98c**

Vinyl Plastic Loose Leaf Binders
1" Ring size **98c**
2" Ring size **2.50**
2½" Ring size **2.75**
3" Ring size **2.98**
Blue, red, green or brown covers.

Steno Note Books Spiral Notebooks, each **25c**

"300" Notebooks — The 300 words most frequently misspelled on cover. Each **25c**

Portfolios— 9x12" size **19c**
12x18" size **29c**

Science Notebooks—Brown cardboard covers, 2 rings, ruled and plain paper included. Each **49c**

Coil Science Notebook—Plasticized cover, heavy paper, ruled on side, graph paper in back. Each **69c**

Composition Book — Coil notebook with heavy cardboard cover. Narrow ruled. Each **25c**

Key-coil Theme Books—Bright coloured covers, narrow ruled. Pkg. 4 **89c**

3-Subject Looseleaf—Filler and sub-dividers in hard plastic folder. Each **1.59**

Spiral Notebook—60 pages in 3 sections. Each **49c**

Spiral Notebook—72 pages, narrow ruled. Each **49c**

College Spiral—Divided in 3 sections. Each **69c**

EATON'S—School Supplies, Lower Main Floor, Phone EV 2-7141

Register Now for Fall 1962 Sessions of

EATON'S Young Sophisticate CHARM COURSE

Two new courses . . . one for beginners and the other for advanced pupils who have already completed a general charm course! Only 50 girls admitted to each course, so register early. Fee for the entire 8 weeks course is only 2.00. Girls 13 to 18 are invited to register Saturday . . . any who have pre-registered must also apply in person along with new applicants.

Miss Helen Beirnes, well-known lecturer and fashion model conducts both courses, with sessions on grooming, suitable make-up, poise, fashion, etc.

"Beginners" Register at 9.00 a.m. — Sept. 8th, Victoria Room, 4th Floor.

"Advanced" Register at 10.00 a.m. — Sept. 8th, Victoria Room, 4th Floor.

Now You Can See What Charles of the Ritz Custom-Made Powder Does for You — At No Charge

Meet New York Salon Representatives at EATON'S Cosmetic Counter and receive, with a purchase, a supply of made-to-order face powder during

"Gift of Beauty" Week

Sept. 4th to 8th at EATON'S

Representatives:

Lucille Campbell

Mel Copping-Seaman

Enjoy a complimentary consultation on individual skin care and make-up needs, and take home a beauty analysis chart of your very own.

Charles of the Ritz

EATON'S Pharmacy Limited, Main Floor, Phone EV 2-7141

Gym Clothes for Victoria Schools

Everything for boys' and girls' gym wear conveniently displayed at EATON'S. Use your EATON account for easy shopping!

Boys' Sweat Shirts

Warm fleece-lined with long sleeves and choice of crew or zipper neckline. White, Oxford grey or navy. Boys' sizes S, M, L, each **1.99**

Hooded styles, each **2.99** and **3.99**

T-Shirts

Regulation T-shirts, white with round neck, short sleeves, sizes 8 to 16. Also small, medium, large, and x-large. Each **1.00** to **1.59**

Boys' Gym Shorts

"Sanforized" cotton twill shorts with boxer waist and hip pocket. Well cut, sturdily stitched. Black or green with white stripe, or plain white. Sizes 6 to 18. Pair **1.99**

EATON'S—Boys' Wear, Third Floor, Phone EV 2-7141

Gym Footwear

Men's and boys' sizes, girls' and women's, too . . . all handily displayed in the Family Shoe Centre, Second Floor.

Women's Tennis Shoes

Three styles in white canvas uppers, sizes 4½ to 10. "Green," lightweight sole and canvas uppers. Pair **2.45**

"Tennis," heavier sole with additional support. Pair **3.95**

"Court Ace," heavy moulded rubber sole, cushion heels, or contour lacing. Pair **4.95**

Canvas Boots and Oxfords

Sturdy canvas uppers in white and composition soles. Sizes 11 to 2 or white shoes in white only.

Youths' Boots, Sizes 1 to 5. Pair **4.45**

Boys' Oxfords, sizes 1 to 5. Pair **3.45**

Men's Oxfords and Boots, Sizes 6 to 10. Pair **2.98** to **8.95**

EATON'S—Family Shoe Centre, Second Floor, Phone EV 2-7141

Girls' and Children's

Shirts and Shorts

Cut for comfort and long wear, EATON'S well-made gym clothes are available on your EATON Account with No Down Payment!

T-Shirts

Children's fine combed cotton T-shirts in regulation style for P.E. wear. White only with short sleeves and reinforced neck that holds its shape through many washings. Sizes S, M and L. Each **1.50**

Girls' Shorts

Sturdy drill shorts, well-cut to take the active one they get. Black with white side stripe, side zipper and cuffed leg. As used in Elementary and Junior High Schools. Sizes 7 to 16. Pair **2.99**

EATON'S—Children's Wear, Third Floor, Phone EV 2-7141

The EATON GUARANTEE "Goods Satisfactory or Money Refunded" T. EATON Co CANADA LIMITED

CITY OF VICTORIA 100

The Daily Colonist.

(ESTABLISHED 1858)

1862 1962 CENTENNIAL

SECOND NEWS SECTION — VICTORIA, BRITISH COLUMBIA, SUNDAY, SEPTEMBER 2, 1962 — PAGE FIFTEEN

$250,000 To Boost Tourism?

By HARVEY SHEPHERD

The Victoria and Island Publicity Bureau should get $250,000 annually instead of the "measly" $70,000 it received this year, according to the president of the Victoria Auto Courts and Resorts Association.

The bureau should be in charge of all activities dealing with tourism on Vancouver Island, including a reduced Expo-Lodging service and any studies of the Island tourist trade, Fred Martin of the Hillside Auto Court said last night.

Mr. Martin said he appreciates the work being done by members of the Victoria Junior Chamber of Commerce in its current survey of the Island tourist trade. But he criticized the Jaycees for not consulting the publicity bureau in planning the survey.

"We must have one central agency and that agency must handle the entire Island," he said. And the only logical agency was the publicity bureau—partly because that is the agency the government of British Columbia recognizes under its matching grants program.

Mr. Martin said many motel operators feel the operation, new this year, of the Centennial-Century 21 Accommodation Service was too elaborate and too expensive. He called for a simpler operation under publicity bureau direction in the future.

Mr. Martin called for a levy by Vancouver Island municipal governments of $1 a head a year for everybody on the Island, to be given to the publicity bureau to advertise the Island, over and above its other expenses.

Missing the Boat

Most of the $70,000 the bureau had this year came from the funds of Island municipalities, including about $55,000 from Victoria, Mr. Martin said.

Another tourist expert, Jack Hepburn of the Bel Isle Motel, said Victoria is missing the boat in two potential major revenue-producing areas: head-office business and year-round tourism.

Fill In the Gap

But he said Victoria motel operators would have to fill in the gap left by a trim of Expo-Lodging service by themselves taking on the work of finding accommodation for tourists who came to their motels after all suites were filled.

He said Victoria motel operators have so far been unwilling to do the necessary work and are far too unco-operative.

Praise Service

Two other motel operators had nothing but praise for the accommodation service. Mrs. Guy McNeill of the Cariboo Bay Motel said Expo-Lodging is doing a marvellous job, and Art Murphy of the San Sebastian also said he thinks Expo-Lodging is doing well.

Mr. Murphy said Expo-Lodging and the publicity bureau ought to be united under a single directorship.

* * *

Visitors Asked Secrets

Subjects ranging from Victoria's night life to Vancouver Island's scenery are probed in a brief questionnaire being used by the Victoria Junior Chamber of Commerce in its current survey of the Island tourist trade.

Volunteers are approaching tourists on all ferry routes between the Island and the mainland, Jaycee president Eric Charman said last night.

Only tourists leaving the Island are being questioned. Questions deal with ferry routes and conditions, towns visited, accommodation, restaurant meals, prices and service, entertainment and scenic attractions.

Tourists are asked why they came, whether and when they'll return, how hard it was to get information, how much they spent and whether the people were friendly.

Small Motor Thief's Choice

A thief yesterday bypassed a more expensive 50-horsepower outboard motor in favor of a 2½-horsepower motor valued at $80.

William Bond, 900 Tolmie, said the motor was stolen from his boat parked in his driveway.

Three of Thousand Reasons Fair Draws Throng

Opening day of Saanichton fair had happy and awkward moments. In picture at left, Cole Bay Chief Romaine James, right, and East Saanich Chief Ed Underwood carefully carry miniature 11-man war canoe carved by Walter Williams of Cole Bay. Next, Douglas McHattie and his wife, 1681 Keating Crossroad, work hard to drag reluctant calf into show ring. At right, Ronaele Leason, 9, holds best apple plate in show, from which someone has already swiped an apple, while sister Michelle, 4, tries to get an apple, too.—(Ted Harris.)

* * *

Two in Hospital

Chief 'Witness' To Car Crash

A three-car crash almost on the doorstep of city police chief John Blackstock sent two people to hospital and brought a charge of careless driving for one driver involved.

Traffic officers were called to the scene by the chief himself after the rear-end, chain reaction crash that caused heavy damage to all three vehicles involved.

TREATED FOR CUTS

Treated at hospital for head cuts and bruises were Mrs. Marjorie Page, 2700 Hamilton, a passenger in one of the cars, and Metro F. Max, 3091 Carroll.

Police said the car driven by Mr. Max was east-bound on Hillside and had stopped for the red light at Cook when it was hit by a car approaching from the rear.

The stopped car shot forward and collided with a car driven south on Cook by William L. Clark, 215 Robertson.

Police charged William L. Watmaugh, 812 Galiano, with careless driving.

It's Cold In B.C.!

Enjoy yourself—it's later than you think.

The weatherman says near-freezing temperatures will come to B.C. this weekend, but to the Cariboo, not Victoria, where skies will remain sunny with temperatures between 65 and 70.

The good weather has eased a local bush fire problem. Saanich firemen quelled two fires yesterday which burned through four acres of tall grass and scrub oak trees atop Prospect Hill.

Bead Seller Molester?

A Saanich woman told city police yesterday the man who threatened and tried to molest a 10-year-old girl in Beacon Hill Park Friday may be posing as a door-to-door salesman.

Mrs. A. H. Phipps, 5339 Parker, said a man with a foreign accent called at her door and told her he was selling strings of beads.

Mrs. Phipps said the man acted suspiciously. She called police after reading the description of the man sought in connection with the attack on Janet Johnson, 309 Michigan.

Meanwhile, Saanich juvenile Officer Harry Adams is investigating a complaint that two teen-age boys assaulted a 13-year-old girl at the Gorge beach Friday. They tried to strip the girl of her bathing suit while she was swimming.

6,000 Crowd Saanich Fair

By JACK FRY

The little crossroads community of Saanichton was a busy place yesterday as Greater Victoria's largest and oldest country-style fair swung into its first day with an estimated attendance of 6,000.

Riding events will be featured in a junior horse show at the fairgrounds today, and the fair will resume at 10 a.m. Monday.

"Attendance is up about 1,000 from last year's Saturday opening," said Victor Virgin of the North and South Saanich Agricultural Society, sponsoring the 94th annual Saanichton fair.

* * *

It's easy to see why this down-to-earth fair is gaining more popularity every year. There are carnival rides and concession stands, but the atmosphere is one of agricultural exhibits and outdoor judging of horsemanship and livestock.

Everything is within walking distance of the parking lot and there is plenty of parking space.

Visitors yesterday wore everything from suits and stylish dresses to dungarees, fancy cowboy outfits and short shorts. It was a hot day but everyone seemed comfortable and happy.

* * *

A number of U.S. tourists arriving on the B.C. government ferry at Swartz Bay were sent over to the Saanichton Fair by motorcycle patrolman Stephen Jonsul, 1032 Oliphant.

At the grounds, officials were busy listing winners while visitors wandered in an endless stream through sheds filled with poultry, sheep, rabbits, goats, hogs, cattle and horses.

Heaviest entry was in the floral section where judges had to look over 514 entries, 112 more than last year.

* * *

Provincial agriculturist George Cruikshank of Chilliwack, who judged the cattle section, said "they have some very nice stock here. Even the young classes are good."

Grand champion steer was a one-year-old Angus Shorthorn cross-steer named Shadow, owned by Ernie McMinn, 4867 Lochside.

* * *

Elsewhere:

● Olde England Inn operator Sam Lane looked wistfully at the roses and said, "They're absolutely marvellous—equal to anything I've seen in the Old Country."

● Judges of the Saanich Homemakers 4-H Club dress review, Ann and Willy Schroeder of 2944 Wascana, wore costumes of the past century "to contrast what homemakers do today compared to what they did 100 years ago."

● Glenda Binsky, 9, of 774 Snowdrop, tossed a dime on a plate at a concession booth and won a life-size poodle doll.

It was a wonderful warm-up for Labor Day.

Full Results On Page 9

Child Runs Into Injury

A two-year-old girl received a fractured left leg and abrasions to her head and body when she was struck by a car in front of her home yesterday afternoon.

Kelly Lee Barter, 2083 Cedar Hill Road, is reported in satisfactory condition in Royal Jubilee Hospital. Driver Ida Hay, 1510 McRae, told police the child dashed out from behind a parked car.

One Big Annual Fair Better Than Small Six, Says Expert

One giant, annual fair for Lower Vancouver Island would be better than half-a-dozen small fairs, manager of the Luxton fall fair said yesterday.

Stan Hiscock, 3976 Happy Valley Road, who went to the Saanichton fair yesterday made it clear he was not decrying the efforts of Saanich farmers.

"It's most commendable and it's a very good fair. It's better than ours, but Saanich has been at this much longer than Luxton."

The Saanichton fair has been held every year since 1888, while the Luxton fair started in 1910 and was discontinued during both world wars.

"I'm very much in favor of having one good fair instead of a number of small ones providing we have the proper organizers," said Mr. Hiscock.

There would be one large fairground, making fair dates easier on department of agriculture officials and making it easier for exhibitors to travel the fair circuits, he said.

Provincial agriculturist George Cruikshank said, "It would help in many cases to have a bigger, consolidated fair." Consolidation would save time, effort and financial costs.

Parking Ban Still a Thorn

No request for removal of the parking ban on Douglas Street north of the roundabout will originate with Victoria's two members of the Capital Improvement District Commission.

The ban was a condition of the CIDC's offer to pay $175,000 towards the cost of a beautification project on north Douglas.

Small merchants along both sides of the street have protested that business has fallen off sharply and predicted they will be forced to move unless the parking ban is lifted.

Mayor R. B. Wilson said yesterday if the no-parking agreement isn't lived up to, the city likely would not receive the promised CIDC grant.

Ald. Arthur Dowell said he didn't consider it was up to either city representative on CIDC to raise the matter.

"We are only in a position to ask for relaxation if we are requested to do so by city council—but there isn't anything to stop any aldermen from bringing up the matter at next Thursday's council meeting," said Ald. Dowell.

Ald. Michael Griffin, chairman of the city's special traffic committee, has indicated he will raise the matter of lifting the ban in council.

Europe Revisited

Esquimalt Lions Club member Jerry Telck will speak on a recent trip to Europe at a club meeting at the Olde England Inn. Mr. Stelck will illustrate his talk with color slides taken during the trip.

Doctor Found Dead In Central Saanich

Body of an Englishborn doctor, missing from his Central Saanich home since Tuesday morning, was found about 7 p.m. yesterday in dense brush near a little-used road two miles from his home.

Central Saanich police said a post-mortem examination will be conducted to determine the cause of the death of Derrick T. Bryant, 35, of Grube Lane.

Dr. Bryant's wife Valerie was reported to be under sedation. It is understood she is expecting her first child.

Yesterday afternoon David Prosser, 1124 Mount Newton Crossroad, reported to police Dr. Bryant's black car was parked in White Road near Centennial Park. Police found the body about 40 feet away in brush.

DOUG FORGIE

* * *

Seen In Passing

Doug Forgie, looking out on a busy shipyard scene at Yarrows, where he works as a foreman welder. (Doug, 2430 Millstream Road to Langford, and his wife Doris, have three sons and a daughter all away from home. His hobby is gardening.) . . . Island junior golf champion Ricky Ross warming up for the Colwood club championship. . . . Krale and Ron Hutchin getting a new Mercury outboard for their pontoon boat. . . . Reta McKeil doing a rush business on blaze orange hunting caps. . . . Gene and Peggy Mortimore standing almost hopelessly in a big room full of papers, books and old manuscripts. . . . Mrs. Jim McGague bidding them farewell.

Library Closed

Victoria Public Library will be closed to the public Monday, a spokesman announced last night.

The library will be open as usual Tuesday morning.

Apple Rival Good Idea

Okanagan fruit growers need more competition from Saanich Peninsula apple growers, the winner of a handful of apple awards at the Saanichton fair said yesterday.

Arthur Leason, 1202 Newton, said that through continued planting of dwarf trees there is "every possibility" the peninsula will become a big apple producing area.

But he doubted the quality could ever match fruit grown in the Okanagan where the weather is warmer.

Tempting Prizes Spurned By Compleat Contender

* * *

STAFF NOTEBOOK
By Ted Shackleford

BAKER'S HALF DOZEN: King Fisherman Compleat Angler trophy contender **Frank Baker** has been taking quite a ribbing since the sports pages carried the story about the sports fisherman who was found to be stealing his derby winning fish from a packing plant. You see, Frank is foreman at the B.C. Packers plant where thousands of tons of the biggest salmon on the coast are handled daily. But his three crest winners so far have been fresh water fish—lake trout, river trout and bass. This weekend Frank will be up at Port Renfrew after the salmon crests and plans to catch 'em fair and square. Frank is tied with **Ed Mayne** of Duncan in the race to win all six King Fisherman crests and so land the big trophy.

* * *

BOWN BUSINESS?: Downtown businessmen aren't exactly happy, but it must be getting harder than ever to make a buck with all those shopping centres mushrooming around the neighborhood—new ones under construction at the Evans, Coleman and Evans yard, Esquimalt and Hillside, together with established centres at Shelbourne, Oak Bay, Douglas at the Trans-Canada Highway, Fairfield, Colwood and so on. Sometimes it's not so bad being a wage slave.

* * *

UNDERCURRENT: Mayor **Premier Bennett** should take a second look at what he bought for the public when he took over the B.C. Electric. Some electric equipment used in an experiment at Victoria Junction recently was almost ruined when the power dropped to about 2½ volts. One result is that no overnight experiments involving electrical equipment are being carried out.

* * *

CONTEST: The word we hear is that Victoria's Conservative MP **Bert McPhillips** could have a fight on his hands for the nomination next time an election rolls round. Of course, this was the word just before the last election, too.

* * *

BINGO! BINGO! BINGO!: Don't tell Attorney-General **Bob Bonner**, but there's a regular bingo game winner in town. **Mrs. Rhea Johnson**, 636 Admirals, won itinerant of 10 games played at the party of drivers' mess at HMCS Naden the other night. Husband **Bob** said 'didn't win a thing.

SWAP?: Don't expect too much opposition from city hall to the new service station being built at Flagard and Government, just across the street from the planned civic centre. We hear it is being built by Standard Oil, which also operates the service station the city will have to buy (Cormorant and Douglas) to get the land together for the civic centre scheme.

* * *

WASTE PAPER: Publicity releases are never finished reading.—"P & O-Orient Lines' head office in London has announced the retirement, due to ill health, of Capt. John D. Irish, DSC, RD, RNR" . . . "A candidate for the 'City of the Year' is sandy Perth, Australia" . . . "Installation of a nation-wide centralized system of accounting and statistical reporting for American hospitals was announced today" . . . "One of Thailand's most exciting yearly events is the elephant roundup in the jungle village of Tatoom, in Surin Province, which was held for the first time in November 1961."

New YWCA program director, Miss Gay McCannel. —(Mackie)

* * *

Mechanics, Millinery Included in Courses

Miss Gay McCannel of Calgary has been appointed YMCA Program Director in Victoria. An interesting and varied program of courses has been arranged for the coming year. Registration starts Sept. 4 from 9 a.m. to 9 p.m.

A noon hour health and beauty club for working women will be featured.

Facilities will be open Monday, Wednesday and Thursdays. Swimming, exercise, sunlamp and massage will be included in an eight week course.

Classes in the arts and crafts will include art, ceramics, copper tooling, leather tooling and mosaic tiles under the skilled instruction of Eleanor and Lloyd Sinclair.

Special interest classes include instruction in bridge, auto-mechanics, millinery and beginners' sewing. For girls there are classes in swimming, gym, folk dancing and ballet. Featured in the Y-Ettes club, for 12 to 16 year olds are crafts, tours and sports.

The working teen-ager is not forgotten. There is the supper club which will meet every other week at the YWCA. Members will plan their own program. Jazz dancing, swimming and gym are available for these girls.

PERSONAL MENTION

Rev. Canon George Biddle will give the names Wayne Edward and Warren Dean this afternoon to the three-year-old and four-month-old sons of Mr. and Mrs. Edward Woloschuk. Godparents of the former are Mr. and Mrs. E. Scrimbit, Victoria, and the latter, Mr. and Mrs. M. Grund of Bellingham. Mr. and Mrs. G. King of the city and Mr. and Mrs. William Woloschuk of Brentwood are grandparents. A christening tea held in the babies' parents' Tuxedo Drive home will follow the baptisms.

* * *

80th Birthday

In honor of Mr. Arthur Attwell's 80th birthday a family gathering was held at the Swan Street home of his son-in-law and daughter, Mr. and Mrs. Robin Justice, Friday evening. Among out-of-town guests were Mr. and Mrs. R. Attwell and family of Nanaimo and Mrs. Fred Attwell of Vancouver. Also present were 12 grandchildren.

* * *

Set Date

Mr. and Mrs. H. Panteluk, 958 Lampson Place, announce the engagement of Mrs. Panteluk's daughter, Sandra Jo-Anne Johnstone, to Mr. Glen Austin Stephens, son of Mr. and Mrs. Stephen Stephens, 59 Lotus Street. The wedding will take place on Friday, Sept. 14, at 7:30 p.m. at St. Paul's Anglican Church, with the Rev. J. A. Roberts officiating.

* * *

Holiday in Europe

Mr. and Mrs. Les Isaacson and Peter have returned to their home at 3211 Bellevue Road after a two months' vacation in England, Scotland and France. Their return trip was made by jet over the polar route.

* * *

Returns to Hamilton

Mrs. Walter R. Benson left Saturday for her home in Hamilton, Ont., following a month's vacation with her parents, Mr. and Mrs. E. C. Winterburn, Grange Road. Her sister, Miss Joan Winterburn, accompanied Mrs. Benson and while in Hamilton will visit Toronto and Niagara Falls.

* * *

At Qualicum Beach

Miss Carol Ann Darley and Const. Rodger William Post were married recently in St. Matthias Anglican Church. Parents of the couple are Mr. and Mrs. Kenneth Darley of Victoria and Mr. and Mrs. George W. Post of Winnipeg. Const. and Mrs. Post are now making their home in Qualicum Beach where Const. Post is stationed.

* * *

Leave Ganges

Capt. A. L. Gale, PPCLI, with Mrs. Gale and Derek and Deirdre, left at the weekend for their home in Oakville, Ontario, following an extended visit at Ganges with their Parents, Mrs. R. L. Gale, Vesuvius Bay, and Lt.-Col. and Mrs. D. G. Crofton, Ganges.

Miss Susan Graham is spending a month's holiday in the East, visiting her uncle and aunt, Rear Admiral and Mrs. J. C. Dillon, Montreal, and her sister, Miss Jennifer Graham, Ottawa. She will return to Ganges on September 9.

Mr. and Mrs. G. R. Reynolds, 295 View Royal Avenue, wish to announce the engagement of their daughter, Elizabeth Suzanne, to Mr. Edward Polinsky, son of Mr. and Mrs. E. J. Polinsky, 1158 Hadfield Avenue. The wedding will take place on Saturday, Sept. 22, at 7:30 p.m. in All Saints' Church, View Royal. Archdeacon J. W. Forth will officiate.

Late Summer Wedding In Fairfield United

Baskets of white gladiolus decorated Fairfield United Church for the evening ceremony that recently united Bernice Louise Perfect and Mr. Garth Andrew Daryl Anderson. Dr. Evan Baker of Vancouver officiated. Parents of the couple are Mr. and Mrs. Henry Perfect, Cadboro Bay Road and Mrs. Sylvia Anderson, Menzies Street and the late Mr. J. M. Anderson.

The bride was lovely in her floor-length gown of white chiffon over silk, styled with scoop neckline and lily-point sleeves. The bouffant skirt featured diagonal lace ribbon caught in a flat bow. Her short pouffy veil was held by a coronet of dainty seed pearls. Deep pink roses tucked in the trumpets of white gladiolus formed her cascade bouquet. She wore cultured pearl earrings, the gift of the groom.

Maid of honor, Miss Saby Perfect and bridesmaids, Miss Barbara Rainey of Vancouver and Miss Loreen Davidson were gowned alike in deep aqua chiffon over silk short length dresses. A diagonal bow accented the bouffant skirts and in their hair they wore large toning flowers with veiling. Their bouquets were similar to the bride's but in yellow.

Norman John Dixon was best man and ushering were Norman Smith and Robert Montgomery.

The reception was held at Holyrood House where Mr. Duncan Campbell of Vancouver proposed the toast. The bride and groom cut a three-tiered wedding cake made by Mrs. Campbell.

Leaving on a motor trip to Washington State and the Okanagan the bride changed to a three-piece blue wool knit suit with matching shoes and hat. The young couple will reside in Victoria.

Clubs

SACRED HEART

Sacred Heart Council CWL will meet on Wednesday, Sept. 5 at 8 p.m. in the parish hall.

* * *

ST. MATTHIAS

Afternoon branch of the St. Matthias WA will meet on Wednesday, Sept. 5 at 2:30 p.m. in the church hall.

* * *

ST. GEORGE'S

Members of the guild of St. George the Martyr will meet Thursday, Sept. 6 at 2 p.m. in the parish hall.

HONEYMOON SPECIAL
$100 CASH
with purchase of
3-ROOM GROUP
Full price only $599
No Down Payment
VOGUE FURNITURE

Girls Will Be Girls!

And all little girls love to get their shoes from
MAYNARD'S
SHOE STORE
Open All Day Wednesday
Friday Night till 9
814 FORT ST. EV 3-3743

The Most Beautiful Fabrics In the World . . .
Silks
Woollens
Cottons
at
London Silk
Three Floors of Fashion Fabrics
1439 DOUGLAS STREET EV 2-1125

Couple Exchange Rings

Judith Louise Moule became the bride of Mr. Terrence Marson Friday evening in a double-ring ceremony in Oak Bay United Church. Parents of the principals are Mr. and Mrs. G. W. Moule, Henderson Street and Mrs. Edith Marson, Royal Oak and the late Mr. J. E. Marson. Baskets of pink and white gladiolus decorated the church and Rev. A. Calder officiated.

The dark-haired bride was given in marriage by her father, wearing a floor-length gown of white silk sheer over taffeta. The fitted bodice was highlighted with appliques of lace and sequins and had lily point sleeves, her classic bouffant skirt swept to a chapel train. A shoulder-length veil of silk illusion was held by a coronet of seed pearls and sequins and she carried a bouquet of pink roses and stephanotis.

Maid of honor, Miss Wendi Moore and bridesmaids Miss Jane Rochfort and Miss Nadine Watson were gowned alike in blue silk taffeta dresses, featuring dainty bows at the waist and full skirts with soft back pleats. Self-fabric hats and accessories were toning and they carried gladiolus in shades of pink.

Mr. Jack Marson was best man for his brother and Mr. Neis Granewall and Mr. Wayne Stevenson ushered guests to their pews. Pink and white candles decorated the bride's table at the reception held at the Carlton Club. The three-tiered wedding cake was topped with pink flowers. Mr. George Waddell, the bride's uncle, proposed the toast.

For a honeymoon being spent in Seattle the new Mrs. Marson changed to a white wool suit with yellow flowered hat and pale yellow and brown accessories. Her corsage was a single yellow orchid. Upon their return the newlyweds will make their home on Trutch Street.

Reds Sack Sack Line

LONDON (AP)—Moscow's fashion pace-setters have discarded the sack line in vogue earlier this year, Moscow radio reported.

The new style dresses, displayed among 2,000 autumn models now on show are more figure-hugging. Hemlines are two to three inches below the knee.

St. Joseph's School of Nursing Alumnae will meet Sept. 4 at 8 p.m. in the Nurses' Residence.

SPEECH and DRAMA
HELEN GREEN
Studio Reopens For Class and Private Lessons Sept. 12th
Please Phone GR 1-2118 or Write 1028 Ash Rd.

Dutch Artist

Appreciates Freedom Here

By Dorothy Wrotnowski

* * *

Newcomers to Victoria from Europe are not at all unusual these days. And nine times out of ten Europeans are quite pleased with their new home.

But we haven't heard anyone lately quite so enthusiastic as Miai Metrakos.

"I had a feeling that I was going to like Victoria," she says. "When I arrived and saw so much beauty I just said to myself 'this is it,' and this is where I will make my home, I hope for always."

Miai doesn't come empty-handed to her new land. In her native Amsterdam she studied sculpture and art. And music.

He father was a great music lover and Miai says she attended Sunday night concerts in Amsterdam since the age of six years. She was also a member of the Bach student orchestra.

PASTEL PORTRAITS

At present, Miai Metrakos is concentrating on portraits in pastels. She tells you that she loves painting both children and adults. In fact, she just loves painting.

Since coming to Canada four years ago—her first home was in Calgary which she liked—Miai has found that Canadians are not too interested in sculpture. Personal sculpture, that is.

"In Holland I was kept busy doing busts of people, but here people seem more interested in a painted portrait. In Calgary I painted hundreds of children and many adults, too." She thinks Canadians are more interested in having their children's portraits painted than in their own.

Bust of a young girl by Miai Metrakos

PLAYS VIOLIN

While in Calgary, Miai found time to play second violin with the Calgary Philharmonic Orchestra and twice under Hans Gruber when he was a guest conductor there.

The artist had been in Canade once before briefly, from 1946 to 1947. At that time she never came farther west than Montreal. While there she taught sculpture for the department of education in the art galleries with Arthur Lismer as director.

Miai was accompanied to Victoria by her mother, Mrs. F. A. Kauffmann, and her 14-year-old daughter Anne.

Anne seems to be following in her mother's footsteps. She is very artistically inclined—sketches everything in sight, loves doing cartoons and plays the flute.

All three are agreed that the freedom in Canada is what they appreciate most. They are living at 150 Wildwood.

Miai Metrakos with a pastel of Margaret Morgan, daughter of Mr. and Mrs. K. Morgan, Bushby Street. The artist also works in sepia and black and white.

Shower Honors Ann Davies

Co-hostesses Mrs. F. Hamilton and Mrs. L. Lancaster feted Miss Ann Davies at a miscellaneous shower held recently at Mrs. Hamilton's home.

Other invited guests were Mrs. H. N. Davies, Mrs. A. Foster, Mrs. W. Weeks, Mrs. D. Dakers, Mrs. W. Dakers, Mrs. T. Soulsby, Mrs. E. Collicutt, Mrs. D. Phelps, Mrs. D. Wright, Mrs. E. Snowball, Mrs. B. Bowry, Mrs. G. Nesbitt, Mrs. T. Robertson, Mrs. N. Robertson, Mrs. D. Freeman, Mrs. M. Waring, Mrs. E. Nant, Mrs. H. Robertson, Mrs. A. Merrill, and the Misses E. Swain, A. Craig, A. Collicutt and M. Phelps.

CHATELAINE CLUB

Chatelaine Club of the YM-YWCA will meet in the club rooms of the YWCA Wednesday, Sept. 5 at 8 p.m. New members welcome.

Visitors in City

Mrs. Edna McKay of Port Arthur, Ontario, and Mrs. Verna Coulson of Summerside, P.E.I., arrived in Victoria on the weekend to spend some time with Mrs. McKay's daughter and son-in-law Mr. and Mrs. Walter Brouse in their Gladiola home.

Ladies' and Men's SUITS 1.50
Beautifully Dry Cleaned and Pressed
OPEN 7 A.M. — 6 P.M. DAILY
Page THE CLEANER
Cal Offices now on Both Sides of Douglas St.
Phone EV 2-9191

Bridal Shower For Miss Ives

Mrs. C. Cunningham was hostess at a bridal shower at her home for Miss Jeanette Ives who was married this weekend. The guest of honor and her mother, Mrs. A. Ives and the groom-elect's mother, Mrs. J. Marsh were presented with pink rose corsages. Among those present were Mrs. E. R. Swift, Mrs. C. Cunningham, Mrs. C. Williams, Mrs. F. Minter, Mrs. L. Savage, Mrs. P. Jones, Mrs. A. J. Wootten, Mrs. F. Biddis, Mrs. W. Mather, Mrs. R. Salmond, Mrs. A. Christie, Mrs. E. Dysart, Mrs. L. Prokopow. Also the Misses Margaret Clarke, Freida Williams, Barbara Cunningham, Joan Marsh and Sharon McClure.

Satisfaction Guaranteed since 1871
The Willis Piano
Leads in Performance — Appearance Value
WILLIS MUSIC STUDIO
1029 Cook at Fort EV 3-4514

WE HAVE THE AIDS

J. A. DUNN K. F. MACLAREN W. W. FINDLAY

HEARING PROBLEMS DIFFER . . .
OUR 60TH YEAR
So, we stock
SIX FIVE FOUR
MODERN EARLEVEL MODELS (including British makes). They all vary in strength, performance and price.
MODERN EYEGLASS MODELS (including Bone Conduction). They all vary in strength, performance and price.
MODERN CORD-TYPE MODELS (including the 6-Transistor Power Master). They all vary in strength, performance and price.
DON'T YOU THINK WE MIGHT SOLVE YOUR HEARING PROBLEM?
You will be under no obligation.
TV AIDS—Regularly $4.75, for a limited time only, Sale $2.95
Acousticon OF VICTORIA
CALL EV 2-4524
GROUND FLOOR—740 YATES ST.
1 HOUR FREE PARKING, ISLAND U-DRIVE LOT

IT IS NOT TOO SOON
to start thinking about the fall school term and your children's eyes. Probably the greatest single cause of indifferent school work is faulty vision. Now is the time to have an eye examination and if glasses are required, bring the prescription to one of our offices. You will be glad you did.
Member of Canadian Guild of Dispensing Opticians
Prescription Optical
EV 4-5014 Campbell Building 1025 Douglas St.
CONTACT LENSES and
EV 4-7937 Medical Arts Building 1105 Pandora Ave.

CUT FLOWERS

TO WISH HER A "Happy Anniversary"
Order a floral gift from Brown's—beautiful cut flowers, corsage or floral arrangement for her birthday!
Direct from Greenhouse to YOU the Same Day
FLOWERS WIRED ANYWHERE
BROWN'S THE FLORISTS
618 VIEW STREET Phones: EV 4-6012 - EV 4-5511

FINE FUR Sale!
FUR PRICES ARE RISING! BUT . . .
Despite this fact our prices are still the same. When you buy from Victoria Furs, you can be assured of top quality furs, latest stylings and genuine low prices.
Now is the Time to Buy
Compare Our Quality, Style and Price
Genuine Canadian Mink Stoles. Fully let out, from $395
USE OUR LAY-AWAY PLAN
ONLY 10% DOWN — TERMS TO SUIT
"IF YOU DON'T KNOW FURS — KNOW YOUR FURRIER"
VICTORIA FURS
831 FORT STREET EV 3-8133

Pictured in the grounds in front of historic Craigflower school are Capt. William Gregory, son of Rev. William Gregory, Saanich clergyman in the 1880's, Mr. John L. Brooks, Mrs. Arabella Catherine Gabb, daughter of Mr. and Mrs. George Stephen Butler who arrived here in 1861, Mrs. Carrie Pope, daughter of Mr. and Mrs. William Turgoose and Mrs. Florence Pearl Butler, daughter of Mr. and Mrs. J. W. Thomson, the latter Annie Sluggett.

Harold P. Wilson, left, grandson of Thomas Harris, Victoria's first mayor, shakes hands with Hugh William Mackenzie as his sister, Mrs. R. E. Nimmo, beside him, and Mrs. F. G. Hood, a granddaughter of the Hon. John Work of Hillside Farm and daughter of the Hon. E. G. Prior, premier and lieutenant-governor of British Columbia look on. Grandfather of Mrs. Nimmo and Mr. Mackenzie was William Thomson of Bannockburn Farm.

Arranged by
Dorothy E. Wrotnowski
Social Editor

Photos by Ted Harris

Dr. J. D. Hunter, a grandson of 1889-92 B.C. Premier John Robson, left, is pictured with Mrs. Clare Spence Downing of West Vancouver, granddaughter of Dr. John Sebastian Helmcken, and Mr. James A. Bland.

It was a great day for reminiscing as groups gathered to talk about days gone by at the Pioneers Picnic. From left to right, Mrs. William Knowles (Hannah Aaronson) Mrs. G. A. Roach, Mrs. Mabel M. Blandy, a daughter of the late James Munro Miller, Mrs. Walter E. Adams (Lila Beek), Mrs. Robert D. Young and Mrs. R. V. Campbell (Rachel Sylvester).

Pioneers Gather for Picnic At Historic Craigflower

Having tea together were Mrs. A. D. Muskett, right, a granddaughter of Sir Henry Pering Pellew Crease, first attorney-general of the Crown Colony of British Columbia in 1866, and Major and Mrs. D. B. F. Bullen. Mrs. Bullen's great-grandfather was Sir James Douglas. Dr. J. D. Hunter is in the background.

Of the more than 300 men and women on the centennial Pioneers' list a great many turned out for the picnic held on the tree-shaded grounds of historic Craigflower school on the banks of the Gorge.

Members whose families settled here in 1887 or before had a grand time recalling events of early days. There were those who had attended Craigflower school and there were also several who had never been inside the old building.

Everyone attending the tea was presented with a Centennial medal.

Other events this year for the pioneers have included a Government House garden party, the Mayor of Victoria dinner at the Empress Hotel, a buffet luncheon following a special service at the Church of Our Lord.

All events were arranged by Victoria Centennial Society's Pioneers' and Medals Committee, James K. Nesbitt, chairman, Mr. Kenneth Drury and Miss Inez Mitchell.

Brothers, John Stanley and Philip Ernest Brethour, left, are pictured with their cousin, Roy Brethour. The Brethour families came from Ontario to settle in Saanich in 1873.

Bride Wears Lace

A bridal bouquet of white carnations bordered with red feathered carnations accented the traditional gown of white Chantilly lace chosen by Barbara Ann Gordon for her marriage to James Patrick Wheeler on Saturday morning. Her lovely gown was fashioned with a tiered skirt of lace and her fingertip veil was bordered with the same lace.

Red and white gladiolus in St. Andrew's Cathedral echoed the contrasting color theme for the pretty late summer wedding. Rev. J. Hill officiated at the nuptial mass uniting the daughter of Mr. and Mrs. James Gordon, 3208 Doncaster Drive, and the son of Mr. and Mrs. H. J. M. Wheeler, 4719 West Saanich Road.

The bride was given in marriage by her father. Miss M. McKay was organist, while Miss L. Hanley sang "Ave Maria."

Color theme was repeated once more in ensembles of maid of honor, Miss Darlene Hendry, and bridesmatron, Mrs. D. B. Maloney. They wore red velvet dresses styled with bell-shaped skirts and pillbox headpieces of white velvet. Fan-shaped bouquets of white carnations completed the effect.

Flower girl, Miss Lorraine Gordon, bride's sister, wore a frock with red velvet bodice and white nylon skirt. Her headpiece was a white velvet rose and she carried a nosegay of white carnations centred with red roses.

Tony Southwell was best man, while Robin Wheeler and Dale Hayton ushered guests to their pews.

Bride's great-uncle, Allan Gordon, proposed the toast to her happiness at a reception in the Carlton Club.

Travelling up-Island on honeymoon, the bride wore a two-tone beige knitted suit with beige and black accessories.

Couple will make their home in Kelowna.

ESQUIMALT WI

Esquimalt Women's Institute will meet at the home of Mrs. A. Hopwood, 635 John Street, Thursday, Sept. 6 at 2 p.m.

University is a heavy load but there are those mortar boards to make it all worthwhile in the end if you can just manage to balance everything.

* * *

Jewel Colors the Thing For Chic Campus Co-Eds

By SHERI CRAIG

The clock is striking campus time for co-eds all across the country as they shake mothballs out of wools and worsteds and try to determine whether it's up or down for hemlines this year.

And while it chimes, it's time to take a look at what's fashion news for '62. What's In, what's Out, and what's to wear on the college scene.

Campus living is casual living especially in football season when the air is tangy, the trees are turning, and everybody cheers for the old home team. Games call for anything from Bermudas with textured stockings (they're reaching up above the knee now) to tailored suits with a swinging version of the shoulder bag, shorter, smaller, and smarter than ever before.

Ideal for class, library or coffee shop are skirt and sweater sets and plain knit dresses. Teamed with big chunky bracelets (gold coins are all the rage this year) or delicate gold mesh wristlets and matching pin, they get A's for practicality. You can add a scarf in bright jewel colors, bandanna'd for the new cowboy look, or stretched into a stole for sophisticated style.

Bobby sox and sneakers, torn or otherwise, rate fewer and fewer marks. It's smart flats and pumps that win all the honors. And for fun, there's the boot, from ankle-length to knee, in everything from fur to burlap. Even patent leather's staying north this year for the winter season.

Color's the thing. And autumn's the time for delicious shades of camel, grey and green, a winning meld of brown and green.

(Telegram News Service.)

Quiet Ceremony At St. Mary's

St. Mary's Church, Oak Bay, was the scene last evening of the marriage of Judith Ann, daughter of Mr. and Mrs. Gordon Rutledge, Foul Bay Road, and Mr. Jack W. Steer, son of Mr. and Mrs. J. Steer, Swan River, Man. Rev. Canon H. J. Jones officiated.

The bride chose an off-white wool suit styled with wedding band collar. Her hat was a white rose whimsy, accessories were black patent leather. She carried a bouquet of deep red roses and gardenias.

Miss Judy McEwen was maid of honor in a pink linen suit with matching pink whimsy and black patent shoes. Tiny pink rosebuds and lily-of-the-valley formed her bouquet.

Mr. Robert Green acted as best man.

Red rosebuds and white candles flanked the three-tiered wedding cake at the reception. Toast to the bride was proposed by her uncle, Mr. K. MacDonald, of Prince George.

Leaving on a honeymoon to the United States, the bride donned a powder blue mohair coat and gardenia corsage. On their return the couple will live in Victoria. Out-of-town guests were Mr. and Mrs. K. MacDonald of Prince George and the groom's sister, Miss Beverly Steer of Edmonton, Alta.

The engagement is announced of Diana Louisa, only daughter of Mrs. R. A. (Rae) Bird and the late George E. A. Bird, of Victoria, to Mr. Stanley Lawrence (Lorne) Laughlin, eldest son of Mr. and Mrs. Jack Laughlin, of Guelph, Ont. The wedding will take place in St. Andrew's Presbyterian Church on Saturday, Sept. 22, at 8:30 p.m. —(Meyers Studios.)

Bride Wears Dainty Heirloom Pendant

A dainty heirloom pendant of platinum set with diamonds and pearls was worn by Ann Jillion Diespecker yesterday afternoon for her marriage to Lieut. James Bartram Ferguson.

Chaplain E. S. Radcliffe performed the ceremony in St. Peter's Naval Church, Belmont, for the daughter of Mrs. Eugene J. Diespecker of Victoria and the late Mr. Diespecker and the son of Mr. and Mrs. Bartram Ferguson, Winnipeg, Man. Following the ceremony Lieut. and Mrs. James Bartram Ferguson left the church under a guard of honor, formed by the groom's fellow officers.

The bride was given in marriage by her brother, Rev. Eugene N. Diespecker.

Organ solo was played by Mr. William Whitehead.

The bride was lovely in an original gown of white peau de soie designed especially for her. Hand appliqued rosebuds accented the round neckline, three-quarter length sleeves and front and back of the floor-length skirt. Three cabbage roses highlighted the back waist. Her waist-length silk illusion veil misted from a dainty crown of pearls. White carnations and gardenias were in her bouquet.

Short-length gowns of peacock blue peau de soie featuring cummerbund waists were chosen by the two attendants, the Misses Signe Lang and Diane Tudway. Accessories were on tone and their bouquets were white gladioli and carnations.

Lieut. Robert Weston was best man and ushers were Lieut. David Johnston, Lieut. Robert Porter and Lieut. Wally Malikowsky.

An old friend of the family, Dr. R. M. Grant, proposed the toast to the bride at a reception in The Castle at Royal Roads.

Leaving for a honeymoon at Banff, the bride donned a turquoise Italian knit suit, toning hat, black accessories and camel hair coat.

The newlyweds will live in Vancouver.

Mr. and Mrs. F. A. Graham held a gathering for family and friends Saturday evening at their home in Retreat Cove, Galiano Island, on the occasion of their diamond wedding anniversary. They were married in Liverpool, England, and in 1903 came to Canada where they spent a short time in Moose Jaw, Sask., before coming to the West Coast. They have three sons, four daughters, eight grandchildren and four great-grandchildren.

Your Problems

By Ann Landers

Dear Ann Landers: What do you think of a woman who can't come home from a day's shopping without bringing a gift for each of her three children? It's not easy to find gifts for children who have just about everything under the sun. When she goes to an afternoon club meeting or to a friend's home to play cards she asks the hostess for extra cake or cookies—something to bring the children so they'll know "Mummy has not forgotten them."

I wouldn't give a hang about this, except the woman is my wife. I think she's making a big mistake. She insists it's impossible to give children too much love or attention. Then she hauls out the psychology book and I'm no match for her. Please handle this in your column. — OUT-TALKED.

Dear Out-Talked: Your wife is correct when she says it's impossible to give a child too much love and attention. But what she buys in stores and lugs home from bridge parties is not love and attention. It's a shoddy substitute, and the youngest child knows the difference.

A mother who feels so inadequate that she doesn't dare come home without gifts usually fears she is failing in other areas. She is attempting to bribe her children—and she should knock off the practice pronto.

* * *

Dear Ann Landers: I am a widower 73 years of age although people tell me I don't look it. I have a good head of hair and all my natural teeth.

My first cousin (I will call her Flossie) lives 400 miles from here. Flossie is two years younger than I am and she has always been a favorite of mine. When we were youngsters we cut up a lot together.

Flossie's husband was a fine fellow. He passed away several months ago and I went over to the funeral. I told her then I'd like her to come to Richmond and visit me as soon as she felt like it.

Last week she wrote saying she'd like to spend Labor Day weekend with me if the invitation was still good.

I have a housekeeper who takes care of my seven-room apartment, but she doesn't sleep in. Do you think it would be proper to invite my cousin to stay with me? Or should I put her up in a hotel not far away?—CLYDE.

Dear Clyde: It would be perfectly proper for you to invite Flossie to be a guest in your apartment. I am assuming, of course, that you can be trusted without a chaperone.

* * *

Dear Ann Landers: I just finished reading "Elephant Hide's" letter and I am boiling. She's the woman who skips merrily off to market looking like a field hand not caring a hoot what others say.

I moved from a cosmopolitan eastern city to this small community in Montana. I wouldn't think of appearing in public wearing anything but a clean dress. Yet all about me I see gals wearing too-tight levis, brilliant western shirts and boots or moccasins. They think they are dressed in the height of fashion. Maybe they are for round-up time, but surely not for attending to family business in town.

It only takes five or eight minutes to put on a clean blouse and a skirt and a decent pair of shoes. Anyone who can't spare the time ought to stay home. I hope you'll print this letter so a few of our cow-girls can see what they look like to others.—I.W.Y.

Confidential to MISS-MATCHED: On the contrary. He has a heart of stone and you're a chiseler. In my opinion you two deserve each other and are well-suited for marriage.

Buffet Supper For J. Muir

Members of the A. J. Dallian Nursing Division, St. John Ambulance Brigade met recently at the home of Mrs. J. Mather to honor their Nursing Officer, Miss Jean Muir who is being married in September.

A buffet supper was served after which the bride elect was presented with a gift from the Division.

Those attending were Mrs. B. D'Altroy, Mrs. M. Johnson, Mrs. J. Harvey, Mrs. M. Wylie, Mrs. J. Kersop, Mrs. I. Cox, Mrs. V. Stanyer, Mrs. A. Bennett, Miss M. Wood and Miss L. Barker, unable to be present Mrs. M. McDonald, Mrs. B. Jarvis and Miss F. Marshall.

CANADIAN LEGION LA

The Ladies' Auxiliary to the Esquimalt Royal Canadian Legion, Branch 172, will hold the regular meeting on Monday, Sept. 10, in the Legion Hall, Admirals Road.

SPECIAL
All This Week
At Victoria's Only Drive-in Bakery
APPLE TURNOVERS
Flaky, Light, Delicious!
Reg. 45c ½ Doz.
ONLY 33¢
Baked Fresh Daily
Open 10 a.m. — 9 p.m. Daily Except Sunday
Minten's
FAST SERVICE DRIVE-IN BAKERY
2405 Douglas 383-3043
Specials Apply to our 819 Fort St. Walk-in Store also

ENROLL NOW
FOR THE COURSE OF YOUR CHOICE!
Day classes now forming
Night School Opens Sept. 10th
EV 4-8121
Sprott-Shaw
School of Modern Business
1012 DOUGLAS
In the Sprott-Shaw Building

ST. CHRISTOPHER'S SCHOOL
3020 Currie Road, Oak Bay Phone EV 3-6013
Kindergarten to Grade III
Head Mistress: Mrs. Faith Mallett-Caird
Reopens Thursday, September 6th, at 9:00 a.m.

WESTERHAM SCHOOL
1765 ROCKLAND AVE.
Residential School for Girls
DAY SCHOOL
Boys—Grades 1 to 4 • Girls—Grades 1 to 12
A University-trained staff of teachers is maintained, with classes small enough for individual attention.
No pupils are urged beyond their ability, but matriculation is the final aim.
Prospectus on application.
Apply EV 4-2923 — School — or Helen Oldfield's Business Service, EV 4-5224, GR 7-6790

SEATTLE WORLD'S FAIR
Join our "Victoria Day" Tour (Sept. 13-15) for many extra events during Canada Week. Next Tours Sept. 25-27 and Thanksgiving weekend, Oct. 6-8.
VICTORIA TRAVEL EDUCATIONAL CLUB
519-520 Scollard Bldg.
1207 Douglas EV 2-6221
Open 10 to 1; 2 to 5:30
Closed Saturdays

CHILDREN'S FRENCH CONVERSATION CLASSES
RE-OPEN SEPT. 8
• EV 4-1962 •

MALVERN HOUSE SCHOOL
• REOPENS •
For the Autumn Term, Sept. 6
Boarders returning Sept. 5
EV 3-3661
Headmaster, MR. T. P. EMMERSON

Vivian Briggs Dance Studios
Announce the Beginning of Fall Term
SEPTEMBER 8
BALLET ★ TAP ★ AND CHARACTER
Starting Age 4
For Beginners — Intermediate — Advanced
Royal Academy and Cecchetti Method
Phone EV 4-8496 for Registration
Studios: Belmont Park — Lake Hill at 3880 Quadra St.
Also 910 Government St. and Royal Oak

WYNNE SHAW DANCE STUDIO
REOPENING
WEDNESDAY, SEPTEMBER 12, 1962
Former Students Please Re-register
PHONE EV 4-5084 or EV 2-1312

ST. MARGARET'S SCHOOL
Founded 1908
Residential and Day School for Girls
Kindergarten to Grade 12
(Preparation for University Entrance)
TERM COMMENCES SEPT. 11th
Supervised care until 5 p.m. for Junior Girls can be arranged on request. Small classes with specialized teachers insure individual attention. 6½ acres on a ground on three bus routes provides ample playing field. Applications now being accepted for Fall Term.
Prospectus on application to Headmistress, 1824 Fern Street—EV 3-5813

ST. MARGARET'S KINDERGARTEN
Boys' and Girls' Morning and Afternoon Sessions
Enrolment for Fall Term now being accepted. Preparation for Grade 1 is stressed by the teacher, Mrs. A. Goddard.
• Modern Teaching Methods •
For information apply as above

EILEEN'S SCHOOL OF DANCING
646 CORMORANT STREET
Classes in Private Lessons in Ballet and Tap
Special Attention to Small Children
Baton Twirling a Specialty
STUDIO OPENS TUESDAY, SEPT. 11th
Residence Phone EV 3-8247
A Member of the Dancing Masters of America
National Baton Teachers' Assn.

FLORENCE CLOUGH DANCE STUDIOS
Reopening September 8th
PHONE FOR APPOINTMENTS
EV 3-2776 - EV 3-1656
OR 723 FORT STREET
R.A.D. Ballet, Tap, Character and Acrobats

MISS LINDA DARLINE MOORE
Announces the Opening of Her
SCHOOL OF CLASSICAL BALLET
At 1845 Fairburn Drive, Victoria, B.C.
(Gorge Road Area)
Information by Telephone, GR 1-2037

BIRKS
FEATURE VALUES IN "GOOD TIMING" FOR BACK-TO-SCHOOL

White top, stainless steel back; with cord bracelet, 39.75

Yellow top, stainless steel back; with expansion bracelet, 21.95

Yellow or white top, stainless steel back; with cord bracelet, 16.95

The Birks watch—traditional favourite of Canadian students—rates high in style, performance and value. Illustrated, a few designs from our extensive collection; all are provided with 17-jewel Swiss lever movements, boys' models are water, shock and dust-resistant.

Yellow top, stainless steel back; with matching expansion bracelet, 21.95

Yellow top, stainless steel back, automatic wind, with matching expansion bracelet, 39.75

Yellow top, stainless steel back; with leather strap, 16.95

Available on Birks' Budget Plan — as low as $5.00 down — balance in convenient monthly payments.

BIRKS JEWELLERS
706-708 Yates Street EV 2-4241

KEEP THIS PAGE!

YOUR LATEST SCHEDULE FROM

RADIO 9 CJVI

Weekly Schedule:

MON. to FRI.	SATURDAY	SUNDAY
6.00 SUNRISE CLUB News at 6.00, 6.30, 7.00 and 7.30; marine weather at 6.15; sports at 7.25.	6.00 WEEKEND WAKE-UP News at 6.00, 6.30, 7.00, 7.30, 8.00, 8.30; Marine Weather at 6.15; Sports at 7.25.	6.00 WEEKEND WAKE-UP News at 7.00 and 8.00.
7.35 AL SMITH News at 8.00, 8.30; Weather 8.25.	9.00 NEWS and HI, NEIGHBOUR!	9.00 NEWS and SUNDAY SHOWTIME
9.00 NEWS, PARTY LINE	10.30 SIX FOR ONE	10.00 NEWS and MORNING CONCERT
10.00 NEWS, SIX FOR ONE	11.00 NEWS, DVA SHOW	11.00 NEWS and FAVORITE HYMNS
10.30 ADVENTURES IN MUSIC News at 11.00; Market at 10.35.	12.00 NEWS and SATURDAY AFTERNOON	12.00 NEWS and SUNDAY SERENADE
12.00 NEWS, PERCY FAITH	12.30 NEWS, WEATHER	12.30 NEWS, WEATHER SUNDAY SERENADE
12.30 NEWS and WEATHER	12.45 INTERESTING PEOPLE	1.00 TRAVEL TIME
12.45 PERCY FAITH	1.00 DO YOU REMEMBER?	2:00 SUNDAY DRIVERS
1.00 NEWS, KEN PEAKER AT THE ORGAN	5.30 SUNDAY PREVIEW	3.00 SUNDAY SPECTACULAR
1.30 PROBLEM DEPARTMENT News at 2.00.	6.00 NEWS and SPORTS	6.00 NEWS and SPORTS
3.00 NEWS, SING-ALONG	6.15 INTERNATIONAL REVUE OF MUSIC	6.15 CAPITAL CITY COMMENTARY
4.00 ROLLIN' HOME SHOW News at 4.35, 5.05 and 5.30.	10.00 NEWS	6.30 OUTDOORS WITH THE EXPERTS
6.00 NEWS and SPORT	10.30 JOURNEY INTO MELODY News at 11.00.	7.00 MUSIC
6.15 DICK BATEY COMMENTARY	11.05 VITRA RACES	7.30 CHURCH SERVICE
6.30 WELCOME TO VICTORIA	11.30 JOURNEY INTO MELODY	8.30 MUSIC FROM HAWAII
7.30 TIMES CONCERT HOUR	12.00 NEWS and SIGN-OFF	9.00 MUSIC
8.30 ALBUM OF MELODY		9.30 SALVATION ARMY
9.30 STAGE NINE		10.00 NEWS, WEATHER
10.00 NEWS, WEATHER, SPORTS		10.15 RADIO LOOKS AT THE WORLD
10.30 LATE SHOW		10.30 BILLY GRAHAM
11.00 NEWS and MEMORY LANE		11.00 NEWS
12.00 NEWS and SIGN-OFF		11.15 JOURNEY INTO MELODY
		12.00 NEWS and SIGN-OFF

ST. JOSEPH'S HOSPITAL NEEDS YOUR HELP!

Send YOUR Cheque to P.O. Box 603

A Few Thousand Dollars Will Put This Campaign Over the Top and Give Victoria an Expansion of $2,700,000 in Hospital Services!

If You Have Not Donated—Will You Send Your Contribution This Weekend to:

P.O. BOX 603

Help St. Joseph's Hospital to Help You When You Need Help

RADIO 9 CJVI

YOUR FAVOURITE STATION

VICTORIA OFFICE
TELEPHONE 383-4111

CLASSIFIED WANT ADS

DUNCAN BUREAU
Telephone 746-5611

TELEPHONES AFTER-HOUR
11.30 p.m. to 8 a.m.
Sports 383-7000
Editorial 383-4509 or 383-8309
Circulation 383-0725

SUBSCRIPTION RATES
Wherever carrier service is maintained, $2.00 per month.
Single copy sale price: 10 cents daily; 14 cents Sunday.
By mail: Canada and British Commonwealth: one year, $18; six months, $10; three months, $5.50; single month, $2.00. Australia, one month, $2.50. U.S.A., Foreign, $3.50 per month.
Authorized as second-class mail, Post Office Department, Ottawa.
Member of Audit Bureau of Circulations.

FULL COVERAGE CLASSIFIED RATES
27c per line per day; 79c per line for three days; $1.43 per line for six days; $5.27 per line for the month (26 days). Above rates apply to consecutive insertions. Minimum advertisement two lines only. Contract rates on application.

Birth notices, $1.82 per insertion.

Marriages, Engagements, In Memoriam Notices, Cards of Thanks, Death and Funeral Notices, not exceeding 12 lines: $2.70 first insertion and $1.82 subsequent insertions. Each additional line 26c daily.

In the event of an error occurring the liability of Victoria Press Ltd. shall not exceed the charge for the space actually occupied by the item in question.

TERMS OF PUBLICATION
The Victoria Press Ltd. shall not be liable for non-insertion of any advertisement beyond the amount paid for such advertisement.
All claims on error in publication shall be made within 12 hours thereafter and if not made shall not be considered. No claim will be allowed for more than one incorrect insertion nor for errors not affecting the value of the advertisement.
All advertising copy will be subject to the approval of the Victoria Press Ltd., who reserve the right in its sole discretion to classify, reject or insert copy furnished.

DUNCAN BUREAU
Duncan Chamber of Commerce Bldg., Post Office Box 182. Office and telephone hours, 1 p.m. to 5 p.m., Monday to Friday inclusive. Phone Duncan 746-5611.

United States representatives:
De CLERQUE SHANSON
New York, Chicago, Detroit, Cleveland, Atlanta, San Francisco, Los Angeles.

Eastern Canada representatives:
FP PUBLICATIONS
320 Bay Street, Toronto, Ont.

Replies to private box numbers now available only from 9.00 a.m. to 5.30 p.m., Monday to Friday inclusive, at the main office of Victoria Press Ltd., 2631 Douglas Street, and at the Duncan Bureau, Duncan Chamber of Commerce Bldg.

1 BIRTHS

ENG—Born to Mr. and Mrs. Stephen Eng, 4115 Shelbourne Street, at the Royal Jubilee Hospital, on Aug. 30, 1962, a boy, Lawrence Steven, 7lbs., 6 ozs. Many thanks to Dr. Patterson and the maternity staff.

HARRISON — Born to Jim and Aileen Harrison, 1329 Queens Street, Victoria, B.C., at the Royal Jubilee Hospital, on Aug. 29, 1962, a son, Robert Neil, 7 lbs. A brother for Michael. Many thanks to Dr. E. C. Prevost and maternity staff.

MURCHESON — Born to Mr. and Mrs. R. G. Murcheson, 2937 Austin Ave., at St. Joseph's Hospital on August 27, 1962, a son, Scott Fraser, 7 lbs., 5 ozs.

POOLE—Born to Doris and Hunter Poole, 1810 Belmont Avenue, Victoria, at the Royal Jubilee Hospital, on August 29th, 1962, a fourth son, Jeremy David Hunter.

STARKEY—Bob and Noreen (nee Fletcher), 2649 Quadra Street, wish to announce the arrival of a son, Robert Dean, 6 lbs., 14 ozs., at Royal Jubilee Hospital on Aug. 31, 1962. Many thanks to Dr. G. F. Houston and maternity staff.

WARD—Born to David and Thelma Ward, 2130 Glasgow Street, at the Royal Jubilee Hospital, on Aug. 27, 1962, a daughter, Shawn Lorraine, 8 lbs., 1 oz. Thanks to Dr. Le Huquet and maternity staff.

3 MARRIAGES

HYGGEN-MOYER — Mr. and Mrs. B. W. F. Moyer wish to announce the marriage of their eldest daughter, Ann, to Mr. Orville Dale Hygen, elder son of Mr. and Mrs. Gordon Hygen, Galloway, B.C. The marriage took place on Friday, Aug. 31, 1962, at St. Columba Church, Canon Rogers officiated.

SHADE-ANDERSON—Mr. and Mrs. R. C. Randall announce the marriage of their daughter, Marjory Audrey Anderson, to Mr. Harold Edward Shade on Monday, August 27, 1962, at Oak Bay United Church, Rev. A. Calder officiated. After a short motor trip, Mr. and Mrs. Shade will reside at 2427 Queens Ave., Sidney.

5 DEATHS AND FUNERALS

BAIRD—At the residence, 1019 Wollaston St., Esquimalt, B.C., on Aug. 31, 1962, Mr. Albert Baird, aged 78 years. Born in Glasgow, Scotland, and a resident of this city for the past 31 years. He is survived by his wife, Grace.
Funeral services will be held in McCall Bros. Floral Funeral Chapel, Johnson and Vancouver Sts., on Tuesday, September 4, 1962, at 11:00 a.m. Rev. Percy Wills officiating. Interment in Royal Oak Burial Park.

INDEX TO WANT AD HEADINGS

	Classification No.
Acreage for Sale and Wanted	136
Announcements	14
Antiques	85
Apartments for Sale	132
Auto Body and Painting	109
Auto Repairs and Service	110
Auto Financing and Insurance	111
Bands, Musicians and Orchestras	32
Bicycles and Motorcycles	66
Births	1
Boats and Marine	80
Building Supplies	97
Burial Parks and Cemeteries	13
Business Opportunities	145
Business Personals	40
Cards of Thanks	8
Cars for Sale	100
Cars and Trucks Wanted	112
Chicks, Poultry Hatching Eggs and Supplies	91
Coming Events	15
Commercial Properties	137
Cottages, Campsites Summer Resorts	117
Country Homes and Properties	135
Dancing	43
Death, Funerals and Lodge Notices	5
Education	42
Engagements	2
Exchange Real Estate	147
Farms for Sale and Wanted	139
Farm Implements	74
Female Help Wanted	26
Apartments for Rent, Furnished	126
Apartments to Rent, Unfurnished	128
Apartments Wanted	130
Florists	12
Foreign Import and Sports Cars	101
Fuel	60
Funeral Directors	10
Furniture	62
Garden Supplies	74
Halls, Stores and Offices to Rent	134
Hotels	116
Housekeeping Rooms to Rent	125
Housekeeping Rooms Wanted	129
Houses to Rent, Furnished	132
Houses to Rent, Unfurnished	133
Houses Wanted to Rent	134
Houses for Sale	136
In Memoriam	9
Listings Cancelled	148
Listings Wanted	149
Livestock and Supplies	92
Lost and Found	20
Machinery	72
Male Help Wanted	21
Male or Female Help Wanted	25
Marriages	3
Miscellaneous for Sale	82
Miscellaneous Wanted	83
Miscellaneous to Rent	139
Monumental	11
Mortgage Loans and Insurance	141
Moving and Hauling	113
Musical Instruments	63
New Car Directory	107
Parts, Tires and Accessories	140
Personal Loans	31
Personals	39
Pets	94
Places to Visit	16
Professional Services	37
Property for Sale	134
Property Wanted	135
Restaurants	38
Room and Board	120
Rooms to Rent	121
Rooms Wanted	127
Salesmen and Agents	22
Seattle World's Fair Accommodation	119
Situations Wanted (Female)	30
Situations Wanted (Male)	29
Situations Wanted (Male or Female)	31
Sporting Goods	79
Stoves and Furnaces	67
Swaps	84
Teachers Wanted	27
Tenders	87
Tools for Rent	73
Travel	39
Trade Schools	41
Trailers and Trailer Parts	111
Trucks	108
TV Radio Sales and Service	64
Wanted to Borrow	142
Wanted to Buy Boats	118
Wanted to Rent, Miscellaneous	129

5 DEATHS AND FUNERALS

ATHERTON—In Victoria, B.C., on September 1, 1962, Mrs. Sybil Amelia Atherton, aged 67 years, born in Folkestone, Kent, England, and a resident of Victoria for the past 42 years, late residence 142 West Gorge Road. She leaves her husband, Robert W. Atherton, at home; her sons, Jack Trickey, Burnaby, B.C., and Robert W. Atherton, Jr., Victoria, B.C.; her daughters, Mrs. H. (May) Harrison, Victoria, B.C., and Mrs. R. (Sybil) Leijten, in Holland; nine grandchildren; her brothers, Wally Fray, Victoria, B.C., and Bob Fray, Kingston, Ontario; and her sister, Mrs. Jessie O'Meara, in England; nieces and nephews.
Services will be held in the Sands Mortuary Limited "Memorial Chapel of Chimes," on Wednesday, September 5, 1962, at 1:00 p.m., Rev. Emma M. Smiley officiating. Interment in the Hatley Memorial Gardens.

KERR—At the Veterans' Hospital on September 1, 1962, Mr. Frederick Kerr, aged 77 years. Born in Ireland and had been a resident of Victoria for the past 16 years, residing at 1325 Merritt Street. Survived by his wife, Rae, at home; three sons, Reginald, Langford, B.C., Dennis and Barry at home; one granddaughter.
Private services will be held in the Sands Mortuary Limited "Memorial Chapel of Chimes." Interment in the Veterans' Cemetery. (Flowers gratefully declined. Donation may be made to the Cancer Society, 1900 Fort Street, Victoria, B.C.)

LUSCOMBE—At Victoria, B.C., on Aug. 31, 1962, Sarah, widow of Peter Turner Luscombe, of 1465 Bay Street, born at Kincardine, Ont., Oct. 14, 1877, but a resident of this city for 64 years. Survived by two sons, Thomas, of Victoria, and Peter, of Vancouver, B.C., and one daughter, Mrs. Belle Churchill, Port Angeles, Wash.; also four grandchildren.
Private service in Hayward's Chapel on Wednesday, Sept. 5, followed by cremation. Flowers gratefully declined.

McELROY—Suddenly at the residence, 320 Cook St., Victoria, B.C., Mr. John W. McElroy, aged 52 years, a resident here for 4 years, formerly of Vancouver and Ocean Falls. He leaves his loving wife, Ethel, at home; his mother, Mrs. Laura McElroy, of Victoria; one sister, Mrs. J. (Dorothy) Sloan, of Victoria; and two brothers, Russell McElroy in Vancouver and William McElroy in Port Arthur, Ont.; also nieces.
Funeral services will be held in McCall Bros. Funeral Chapel, Johnson and Vancouver Streets, on Tuesday, September 4, at 3:30 p.m., Bishop D. A. G. Rankine, D.D., officiating, followed by cremation. (Flowers gratefully declined.)

TAYLOR—August 28, 1962, at San Francisco, Margaret M. Taylor, aged 86, a former resident of Victoria and Vancouver, prior to moving to San Francisco. Survived by one daughter, Mrs. Frances Wysong, of San Francisco. She was predeceased by her other daughter, Mrs. Corinne May Foster, in March, 1962.
Committal service, Royal Oak Burial Park, Tuesday, September 4, 1962, at 3:15 p.m., Rev. Dr. K. M. King officiating. Interment Royal Oak Burial Park. Hayward's B.C. Funeral Co., directors.

8 CARD OF THANKS

We wish to express our sincere thanks to the many friends who gave their kindness, sympathy and beautiful floral offerings during the illness and death of Mrs. Jeannette Burton. Special thanks to Dr. Heffernan, Dr. Rose, the nurses of Royal Jubilee Hospital, Rev. Higgins, and McCall Bros. Funeral Directors.
—Her son, Bruce, and the immediate family.

9 IN MEMORIAM

BROWN — In memory of my dear son, Thomas Murray Brown, who passed away August 31, 1961.

The pearly gates were opened,
A gentle voice said "Come."
And with farewells unspoken,
He gently entered home.

—Lovingly remembered by his mother.

SCOTT—In loving memory of my husband, William Scott, who departed this life September 2, 1953.

"Till the day breaks and the shadows flee away."
—Gladys.

9 IN MEMORIAM

BROWN—In loving memory of my dear husband, William Murray Brown, who passed away August 27, 1958.

Nothing can ever take away
The love a heart holds dear.
Fond memories linger every day,
Remembrance keeps him dear.

—Always remembered by his loving wife, Jane.

FULTON—In loving memory of my dearly beloved wife and mother, Agnes Maud, who passed away Sept. 2nd, 1957.

A star is gone
The sun has set,
Although she has left us
We will never forget.
In our hearts she lives
Beloved and dear,
Through each moment of time
Forever near.
For someone precious the
Lord did look,
An angel He needed,
An angel He took.

—Ever remembered and deeply missed by her husband Jim, son Charles, daughters Irene, Dorothy, Phyllis and grandchildren.

10 FUNERAL DIRECTORS

McCALL BROS.
Funeral Chapels
1400 Vancouver Street
EV 5-4465 · EV 3-4468 · EV 5-4467

A long tradition of trust, more than 40 years of service to Greater Victoria . . . The name is Assurance.

SUNDAY
WEST, Mr. William
Forwarded to Courtenay, B.C.
TUESDAY
BAIRD, Mr. Albert
11:00 a.m.—Floral Chapel.
SANSBURY, Mr. Charles
1:30 p.m.—Floral Chapel.
GOERTZEN, Mr. Reuben Jacob
3:30 p.m.—Floral Chapel.
TO BE ANNOUNCED
MUNN, Mrs. Mary
McELROY, Mr. John W.
McCARTIE—Mr. Richard
SPEED—Mrs. Emma Jane

Three Funeral Chapels Dedicated to Thoughtful and Understanding Service.

SANDS
MORTUARY, LIMITED
"Memorial Chapel of Chimes"
Quadra Street at North Park Street
Victoria, B.C. EV 3-7311.

SANDS
FUNERAL CHAPEL OF ROSES
Fourth Street at Sidney Avenue
Sidney, B.C. GR 5-2932

SANDS
FUNERAL CHAPEL OF HEATHER
Colwood Corners, Colwood, B.C.
GR 5-3821

THOMSON & IRVING
Funeral Chapel
Est. 1911 Formerly of Winnipeg
A Dignified and Understanding Service at Moderate Cost
PRE-NEED AT NEED
SHIPMENTS
1625 Quadra Street. Phone EV 4-2617

HAYWARD'S
B.C. FUNERAL CO., LTD.
Established 1867
The Hayward Family
Bruce M. Leyden, Formerly of Calgary
734 BROUGHTON ST. EV 5-3305

CHAPLIN'S FUNERAL CHAPEL
Kindness—Courtesy—Service
960 Quadra Street EV 4-5512

11 MONUMENTAL

MORTIMER'S
MONUMENTAL WORKS
ESTABLISHED 1877
"The Finest in Craftsmanship"
633 David Street EV 3-6471

VICTORIA MONUMENT, LIMITED
"Memorial of Distinction"
EV 2-9924

STEWART MONUMENTAL WORKS, LTD. Monuments since 1896. 1408 May Street. EV 4-3432.

12 FLORISTS

BROWN'S
Flowers for Every Occasion
EV 4-6612. EV 4-3521 Nights

BALLANTYNE'S
EV 4-6555
Charge by Phone

CORSAGES, WEDDING, BANQUET, Funeral. Fruit basket (any type). EV 4-6631.

13 CEMETERIES AND BURIAL PARKS

ROYAL OAK BURIAL PARK
MUNICIPALLY OPERATED
Future need plots on credit.
Up to 90% refund if not required.
Call GR 5-3213 for further information.

14 ANNOUNCEMENTS

The Classified Ads are . . .

THE SHOPPERS' GUIDE TO BETTER BUYS IN BUILDING SUPPLIES

It's so easy to find just what you need for home building, repairs and renovations under classification 61.

•
•
•

It's a well-known fact, the people who read and use Classified Ads daily save many dollars.

To place your Classified Ad just call 382-7211

NOW OPEN —
C & E RESTAURANT
Coffee Shop and Dining Room
(formerly operated as Edna's Lunch)
474 Gorge Rd.
Still operated by . . .
Chris and Edna Isaakos
Enjoy food at its very best.
Chicken, Steaks, oysters, salads, etc., plus CHRIS' famous PIES.
Open 7 a.m.-9 p.m. Mon.-Sat.
Catering to small parties.

15 COMING EVENTS

BINGO
AT
BRITANNIA BRANCH
EVERY
MONDAY NIGHT
Starting at 7.45 p.m.
$1 Per Card—25c Per Extra Card
2 Jackpots
5 Extra Games
1616 BLANSHARD

15 COMING EVENTS

YOU CAN WIN
$50
on one game at St. Patrick's Bingo this Wednesday. If that's not enough,
COME AND WIN
$100
on another game—or if you're really in the grove,
GET LUCKY — WIN
$200
on a third game. All these prizes MUST BE WON—they're not jackpots, just straight prize money, part of the
MORE THAN $750
TO BE PAID OUT
on regular and extra games this Wednesday at St. Pat's. Every other game pays at least $20, so make it a date right now—come to the bingo with
MORE CHANCES
TO WIN
—play 16 games for your dollar in comfortable St. Patrick's Hall, Trent St. (off Fort, near Fort Bay, opposite Safeway. Take Uplands bus). Come and enjoy yourself — game starts
8 P.M., WED., SEPT. 5
Admission $1.00 Extra Cards 50c
EXTRA GAMES
Plenty of parking available—please don't park on Trent St.
FREE BUS DOWNTOWN
Sorry, no children under 16

OPEN DISCUSSION GROUP ON any Scripture question of your choice. Avail yourself of the opportunity to have some of your questions answered while Mr. A. D. Norris of Hull, England, is here. Sept. 3, 7:45 p.m., at the Christadelphian Hall, Kings at Blanshard. For transportation, EV 6-3060.

20 LOST AND FOUND

LOST—AUG. 30 IN TOWN, MAN'S Hamilton pocket watch, 9036 metal case No. 10K.G.F.R.R. No. 2-870 7-379656—21J. Mov't No. C377363. Sentimental value. Reward. Mrs. Hansen, 3143 Milligrove.

LOST, TOPAZ PIN MOUNTED ON gold. Vicinity London Silk Shop or Straiths. Valuable to owner. Reward $25. EV 5-7093.

LOST—BROWN LEATHER PURSE containing all grocery money. Reward offered. GR 7-2988.

LOST—5 MOS WHITE FEMALE kitten, Thetis Lake Rd. Reward. EV 4-6554 or EV 5-4021.

BLUE AND YELLOW BUDGERigar, Gorge area. 2878 Heath Drive. EV 2-1402.

FOUND, LARGE BLACK AND white cat, View Royal, also others. C.P.L. EV 4-9692, EV 2-0453.

LOST—BULOVA WATCH IN LITTLE & Taylor bag. Finder please call EV 3-4776. Reward.

LOST ON DOUGLAS ST. ON Wednesday, 2 small gemstone bracelet charms. Reward. EV 5-6894.

LOST YOUR PET? HOMES WANTED hand. S.P.C.A. EV 9-6814.

21 MALE HELP WANTED

THE CORPORATION OF THE DISTRICT OF OAK BAY

TEMPORARY ENGINEERING ASSISTANT

Winter Works 1962/63

Applications are invited from assistants with experience for detailed design, estimates, specifications and setting-out of one or more of the following works:

Roads, Sewers, Water Mains, Pumphouses

Salary and conditions of employment in accordance with the Corporations Inside Staff Contract. Salary scale—minimum $384.00 per month. Positions to be terminated before or at the end of the 1962/63 Winter Works program.

Applications to be made to Municipal Engineer and Planner by 4:30 p.m., September 4th, 1962, on forms available from Oak Bay Municipal Hall, 2167 Oak Bay Avenue, or by telephone EV 5-8711.

PROCTOR REQUIRED FOR NEW STUDENT UNION BUILDING AT VICTORIA COLLEGE, VICTORIA, B.C.

DUTIES:
To include the management and control of the building, with supervisory responsibilities and disciplinary powers.
To commence approx. November 1, 1962, to coincide with the opening of the building.
QUALIFICATIONS REQUIRED:
Male, age 25-40.
Some university background.
A genuine interest in and understanding of university students.
Administrative experience and organizational ability.
TERMS OF EMPLOYMENT:
Starting annual salary from $4,500 to $5,000, depending upon qualifications. Medical plan with optional group life insurance and pension plan after one year. Two weeks holidays, with three weeks after five years.
APPLICATIONS:
Written applications only, including references and salary expected, should be returned to the Principal, Victoria College, Victoria, B.C., no later than September 22, 1962.

TRUMPETERS AND DRUMMERS
There's a place for you in Canada's Militia. Join the Band of the Royal Canadian Artillery Battery, the Island's only authorized Militia Band. Instruments and full dress uniforms provided. Active service rates of pay, with a chance to qualify as tradesmen, leading to junior and senior NCO rank. There are also vacancies in other instruments. Young men, 16-17 years, may join with parents' consent. Please Orderly Room or ph. GR 7-1161, Med. Battery, RCA, Tuesday or Friday evenings after 8 o'clock, EV 4-2912, or call into Bay Street Armoury.

JOURNEYMAN MEAT CUTTER for wholesale meat supply house and locker plant in Port Angeles, Wash. Top wages for the right man. Health and welfare and pension program. Enquire Evergreen Meats, 1st and Cherry St., Port Angeles, Wash. Phone Port Angeles, 457-6535 for Mr. Carr.

WANTED — FULLY QUALIFIED furniture mover, must be able to take responsibility and drive. Should know city, married men preferred, but not essential. Immediate and full employment to right man. Reply, stating experience, etc. Victoria Press, Box 324.

IS YOUR JOB SECURE THIS winter? If you enjoy meeting people and are not afraid of hard work I can guarantee you $100 minimum weekly, year round — no lay-offs. For interview phone EV 5-6372.

FULLY QUALIFIED WATCHmaker for local retail jewelry firm. Percentage basis. Valuable additional employees' benefits. Reply giving full details of experience to Victoria Press, Box 342.

HANDY MAN FOR BACK STORE work, 4-5 hours daily. Grocery experience preferred. Suit active semi-retired man. Give full particulars to Victoria Press, Box 326.

ARE YOU MECHANICALLY INclined and able to weld? Look under Business Opportunities. Working partner required.

CARETAKER, HANDYMAN, PENsioner, small island estate. Cottage furnished. Small salary. Victoria Press, Box 344.

EXPERIENCED SERVICE STAtion manager wanted. State age and qualifications. Victoria Press, Box 318.

PHARMACIST REQUIRED FOR Kamloops district. Information, 396-3918.

BAKER'S HELPER WANTED. Fernwood Bakery, 1923 Fernwood Road.

GAS ATTENDANT FOR SUNDAYS and short evening shifts, $1 per hour. Victoria Press, Box 302.

WANTED, EXPERIENCED BARber, full time. EV 5-6546.

LOST OR FOUND ANY ITEM—For quick results use Classification 20.

22 SALESMEN, SALESWOMEN AND AGENTS

PIANO SALESMAN

Experienced commission salesman to sell pianos and organs. This is a full time position with full company fringe benefits. Ability to demonstrate and play an asset.

Please Apply
Personnel Office
8th Floor

THE T. EATON CO. OF CANADA LTD.

"REALTY TRAINING" SCHOOL
Johnston's offers their valuable training program to persons interested in qualifying for a real estate salesman's licence. (It can be your key to financial independence).
Your sales potential will be assessed in advance of actual commencement by a university sponsored aptitude test. To seriously talk about your sales career with this long established Victoria firm, call Mr. Penker, EV 5-3471 for appointment. JOHNSTON AND CO., LTD. 1306 Broad St.

SALES OPPORTUNITY
International company seeks additional salesman for Victoria, age 25-40, married and established resident. Applicants without actual sales experience will be considered. Guaranteed starting salary with excellent opportunity for future earnings and advancement. In requesting interview please send brief personal history. All replies held in confidence. Victoria Press, Box 360.

EXCELLENT OPPORTUNITY
Large corporation has outstanding sales opening for a man age 22-45. Individual must be local resident with managerial ability, ambition, and show progress for age. Business or sales background helpful. In requesting personal interview, please submit resume stating personal history, education and business experience. Write Victoria Press, Box 348.

REAL ESTATE SALESMEN
Two licensed salesmen wanted immediately; generous commission arrangement and medical benefits; member of Real Estate Board of Victoria, multiple listing services. Please contact Mr. Custance for private interview. Swinerton, Stewart Clark Ltd., EV 5-2481.

$200 SALARY, PLUS COMMISSION, plus bonuses, plus car, plus other benefits, to the man who feels he is qualified or willing to learn how to sell automobiles. Experience not necessary, but honesty, some sales training and hard work essential. Kindly contact Don Telford, Telmac Small Cars, EV 5-1405.

4 REPRESENTATIVES
needed because of promotion to our other branches. Earn $100 to $200 per week. Excellent opportunity for advancement. Tremendous public acceptance. Prefer married men with cars as position is permanent with a real future. 324 Scollard Bldg. 385-0112.

MEN OR WOMEN, PREFERably age 30-45, and long-time residents of Victoria area and preferably with background in sports and local schools, to train as real estate salesmen. If you qualify you could reap success beyond your wildest dreams. Call Dickie Agencies, 919 Fort St. EV 2-4312.

EARN $23 WEEKLY PLUS A FREE WARDROBE in your spare time. Just show Fashion Frocks to friends. No investment, canvassing or experience necessary. Write North American Fashion Frocks Ltd., 3425 Industrial Blvd., Dept. K-1993, Montreal 39, Que.

POSITIONS AVAILABLE
All Canadian general insurance company requires sales representative for city of Victoria. Applicants please reply in writing, stating age and qualifications to Victoria Press, Box 543.

AVON CALLING — YOU. BECOME an Avon representative in your neighborhood and enjoy being part of the beauty business. Exclusive territories now open in Greater Victoria and up-Island. Phone EV 4-7345 or write 1979 Taylor Street.

ASPHALT PAVING SALESMAN. Guaranteed draw plus travelling benefits to proven hustler. For appointment, EV 3-7612.

SALESMAN FOR NEW AND USED cars; salary, commission and car supplied; man with sales experience preferred. Victoria Press, Box 354.

25 MALE OR FEMALE HELP WANTED

GOVERNMENT OF CANADA

All applications to be submitted to Civil Service Commission, 6th floor, 1114 W. Georgia St., Vancouver 5, by closing date as indicated.

DENTAL OFFICER
Comp. No. 62-VT18
$5,760 - $10,300
Shaughnessy Hospital
Vancouver, B.C.

(Closing date September 14, 1962)

For full particulars as to residence and qualification requirements see posters on display at Post Offices, National Employment Service or Civil Service Commission at Vancouver.

PIANIST FOR DANCE STUDIO. Victoria Press, Box 328.

26 FEMALE HELP WANTED

ATLAS THEATRE REQUIRES IMmediately young lady for duties as cashier. Applicants must be attractive and possess pleasant personality. Some experience in handling cash essential. Apply in person to theatre manager anytime Monday afternoon or evening, or Tuesday after 5:30 p.m.

STENOGRAPHER WITH EXPERience in law office in British Columbia. Please apply in writing stating experience, age, marital status, responsibilities, availability, Electric typewriter and MSA. Gross salary $250. Joseph McKenna, 308-612 View Street, Victoria.

CLERK-TYPIST REQUIRED BY large wholesale firm. Ability to operate bookkeeping machine desirable. Starting salary $215-$250 depending upon qualifications. Apply in own handwriting to Victoria Press, Box 350.

WOMAN OR GIRL COMPANION for lady. Room, board, and small remuneration. Share light duties of modern home. Cultured area. Excellent references. Plenty of free time. Victoria Press, Box 352.

STENOGRAPHER REQUIRED FOR general insurance office in Victoria. Pleasant typing experience required. Excellent working conditions and good salary to suitable applicant. Victoria Press, Box 341.

REQUIRE ATTRACTIVE, NEATappearing lady, 30-45 years, to assist in local Dairy Queen; suitable applicant will be afforded year-round employment. Please phone EV 5-6622 for particulars.

BOOKKEEPER FOR HOUSE CONstruction firm, steady employment, state age, experience, marital status, salary expected to Victoria Press, Box 307.

BABY-SITTER AND HOUSEkeeper for children age 2 and 5 years, each Monday 9:15 to 5:45 and Thursday 9:45 to 6:15, starting Sept. 17. $5 per hour. GR 7-3139.

PART-TIME HELP FOR 2 OR 3 weeks at Shaughnessy Beach Hotel, Shaughnessy Lake. Please phone manager between noon and 2 p.m. daily for information. 745-2312.

HOUSEKEEPER FOR FAMILY OF 3. Live in. Will consider mother and teen-age child. Write particulars to Mrs. C. Rundale, Ganges, B.C., or phone 537.

RETAIL BUSINESS REQUIRES EXpertenced bookkeeper, payroll, a/c payable, trial balance. Victoria Press, Box 356.

RELIABLE WOMAN TO CARE FOR two small children in my home, 9:30 to 3 p.m., 4 days weekly. Fairfield-Gonzales district. Phone EV 5-6175.

TEACHER REQUIRES LIGHT housekeeper 4 days a week, 9:30 to 4:30. Care for 1 child. Vic. West. EV 3-6413.

RELIABLE WOMAN UNDER 45 TO care for 3 babies, and light housework, live in. All modern conveniences. EV 5-7306 after 10 a.m.

SALES CLERK AND GENERAL help. Not over 30 years. Apply in person Minten's Bakery, Ely Port St.

GRADUATE NURSE
for private hospital. Ph. GR 7-3640 evenings and weekends; GR 9-3681 days.

RELIABLE WOMAN TO CARE for 3 children (ages 2, 3 and 6) and light housework in my home. Call after 7 p.m. EV 2-8310.

WOMAN TO LOOK AFTER 3 GIRLS, start Tuesday, live in or out, 3 days a week. Austin and Gorge area. EV 2-8438.

EXPERIENCED COOK-HOUSEkeeper, mature woman. For Sept. Sleep in, 2 adults. EV 3-9149, 10 to 12 and after 6 p.m.

LADY FOR FULL-TIME HOUSEkeeping position in widower's home with 2 children. Live in. Weekends off. GR 9-1720.

EXPERIENCED WAITRESS REquired. Apply Paul's Crown House, 3075 Douglas Street, after 12 noon.

LEARN TO MAKE MONEY. NO canvassing, free training, many benefits. Phone EV 2-6509 anytime.

BABY-SITTER REQUIRED, 2 CHILdren, my home, 8-5:30 weekdays. Fernwood district. EV 3-3088.

DENTAL ASSISTANT. APPLY IN writing, including photo, to Victoria Press, Box 358.

RELIABLE BABY-SITTER WANTED. 5-day week. EV 4-3671.

EXPERIENCED MANICURIST. APply in person, 633 Fort Street.

27 TEACHERS WANTED

WANTED, FOR SEPT., RESIDENT or visiting teacher girl's boarding school, Vancouver Island. Senior science. Grade 12 chemistry and math. Interviews. GR 9-2136.

WANTED FOR SEPT., RESIDENT teacher girls' boarding school, Vancouver Island. History, Grades 11 and 12, some English. Victoria Press, Box 437.

29 SITUATIONS WANTED MALE

MIDDLE-AGED MAN, IN GOOD health, experienced in caretaking, etc., requires similar position. Victoria Press, Box 322.

ELECTRICIAN, 10 YEARS EXperience, seeks part-time work after 5 p.m. and weekends. GR 9-6282.

EXPERIENCED FURNITURE and car upholsterer looking for a steady job. EV 3-2886.

COLLEGE STUDENT WANTS work, gardens, odd jobs, etc. Phone GR 9-6420.

PAINTER, CLEAN TRADESMAN. Big or small jobs. EV 3-3806 or GR 8-3245.

OLDE ENGLISH PAINTER. LOW prices. GR 8-2742, GR 8-6612.

GARDENING, HANDYMAN, PH. GR 8-1135 or 478-3036.

HANDYMAN WANTS FENCING, painting, odd jobs. 382-4766.

DUTCH GARDENER WANTS ANY kind of garden work. GR 5-2868.

PAINTER AVAILABLE, SPRAY OR brush. Tony Eopolus. EV 5-2589.

DISABLED VETERAN WANTS light job. GR 7-3425.

EXPERIENCED GARDENER AND painting. GR 9-5694.

PLUMBER AND GASFITTER needs work. GR 9-1472.

30 SITUATIONS WANTED FEMALE

NURSE RECEPTIONIST REquires full-time position in doctor's office. Hospital trained and experienced doctor's office nurse. 383-8192.

RELIABLE COUPLE WITH 3-YRold child offer room and board for pre-school child at a moderate price, by the week or the month. Phone EV 6-3983.

ALL TYPES OF FLOORS EXPERTly cleaned, waxed and polished by machine. Homes our specialty. Gregg's. Established 1920. EV 4-3023.

OFFICE ASSISTANTS (V.I.), PH. EV 3-6021 for part-time office help, stenos, clerks, machine operators. J. R. Pipes, mgr.

PRIVATE LESSONS "OIL"—WANT to paint a mountain, flower, tree that looks like one? No age limit. EV 4-6714.

MATURE EXPERIENCED BABYsitter, 25c an hour, evenings. Mt. Tolmie-Gordon Head area. References. GR 9-6256.

BOOKKEEPING FOR SMALL firms by competent bookkeeper, your office or my home. References. EV 5-6371.

COMPANION - SECRETARY, FOR woman; or housekeeping secretary, for man. Travel. What offers? Victoria Press, Box 303.

RELIABLE, MIDDLE-AGED WOman wants 4-6 hours daily as companion-housekeeper. Victoria Press, Box 358.

YOUNG MOTHER WANTS HOUSEkeeping position. Live in. Good references. Write Mrs. Laury Crocker, Ganges, B.C.

MOTHER OF 3-YEAR-OLD WOULD provide excellent day care for your child, Cadboro Bay-Ten Mile Point area. GR 7-1712.

HOUSEKEEPING WANTED BY capable, educated woman. Live in. No children. Victoria Press, Box 345.

SENIOR HIGH SCHOOL STUDENT needs part-time work. Sat. preferred. EV 4-6265 or GR 9-2585.

WIDOW WOULD LIKE TO KEEP house for elderly English gentleman. Can drive car. Phone EV 3-8893.

WOULD CARE FOR 1 OR 2 CHILdren for working mother by day, my home. EV 3-8007.

CHILD CARE FOR WORKING mother, my home. $1.50 per day. Langford. GR 8-1918.

CLERK-TYPIST, EXPERIENCED, wishes general office employment. GR 7-3425.

REFINED LADY WISHES HOUSEkeeping for one person. Live in. EV 3-6736 and EV 5-6971.

WILL CARE FOR SMALL CHILD or baby in my home. Transportation. GR 9-2887.

YOUNG GIRL SEEKS POSITION as mother's help or housekeeper. Victoria Press, Box 355.

DAY CARE, FOR CHILDREN IN my home. Ker and Tillicum. Ph. EV 5-6753.

WILL CARE FOR 1 OR 2 CHILdren during day in my home. Fernwood district. EV 3-3540.

NURSERY FOR PRE-SCHOOL children. Information. EV 3-2892.

GORDON HEAD, DAY CARE, MY home, reasonable. Ph. GR 7-1452.

PERMANENTS IN YOUR HOME. Phone EV 4-6302.

CARE FOR CHILDREN, MY HOME. References. Esquimalt. GR 9-3418.

TEEN-AGER WOULD LIKE WORK or babysitting. GR 9-6216.

DAY CARE FOR CHILD, MY home, Langford area. GR 8-3816.

BABYSITTING IN MY HOME, 500 Cornwall. EV 4-7780.

WILL BABY-SIT, MY HOME, ESquimalt area. References. EV 3-1394.

WILL CARE FOR SMALL CHILD in my home. EV 3-6606.

36 BUSINESS SERVICES AND DIRECTORY

Bulldozers

Garnons - Williams
LAND CLEARING, STUMP-PULLING, EXCAVATING. GR 9-5446

Roads, Excavating, Backfilling, Irrigation Ponds, Land Clearing.
JOHN D. KISSINGER, JR.
EV 5-6425 day EV 2-5947 night

J. R. HENSON
Bulldozing, excavating and clearing, backfilling, by day or hour. GR 9-6234.

T. C. L. RIDLEY TRUCKING
Bulldozing, excavating, land clearing, backfilling, etc. GR 9-2791.

30 SITUATIONS WANTED FEMALE

Bricklayers

COMMERCIAL AND APARTMENT INCINERATORS
REFRACTORY LINED
Reasonable Prices
ALL TYPES OF MASONRY WORK
FREE ESTIMATES—TERMS
H. A. (Sandy) Ormiston
"We Take Advantage of No One"
Phone EV 4-6777

ALL BRICK WORK, REPAIRS, chimneys, fireplaces, etc. Free estimates. Les Howe. EV 5-2997.

CHIMNEYS, FIREPLACES, BUILT or repaired; guaranteed. EV 3-1391.

ALL TYPES OF MASONRY WORK. H. A. (Sandy) Ormiston. EV 4-6777.

Carpets and Linoleum

HOURIGAN'S CARPET AND LINO. Supplied and installed. Estimates free. 715 Pandora. EV 6-2401.

Carpenters

PAINTING, INTERIOR OR EXter

TV TALK

By JIM TAYLOR

Sunday's Highlights

4:30 p.m.—20/20 presents a documentary on the life of a jockey—2 and 6.

6:30—Huntley-Brinkley interview Republican and Democratic national chairmen in a show on the congressional election which (sob) pre-empts Bullwinkle—5.

10:00 — The Red Army Chorus is featured in a one-hour taped show—2 and 6.

10:00 — Du Pont Show reruns the first of a two-part study of the Brinks robbery—5.

Sunday's Sports

10:30 a.m.—Baseball, Baltimore vs. Cleveland—5.

10:45—Baseball, New York vs. Kansas City—7 and 12.

2:00 p.m.—World Cup soccer for two hours, climaxed by the final game between England and Argentina—2 and 6.

5:00—U.S. national water skiing championships—4.

Sunday's Movies

1:00 p.m.—The Seekers (1954 English drama), Jack Hawkins—12.

★2:00—Words and Music (1948 biography of Rodgers and Hart), Judy Garland—5.

2:30—Dragonfly Squadron (1954 war drama), John Hodiak—7.

3:00—Counter Espionage (1942 mystery), Warren William—4.

★4:00—Midsummer Night's Dream (1954 Shakespearean comedy), James Cagney—11.

5:30—Dark Mountain (1944 drama), Robert Lowery; followed by Adventure Island (1947 adventure), Rory Calhoun—8.

6:00—Nabonga (1944 adventure), Buster Crabbe—12.

7:30—Hotel for Women (1939 drama), Ann Sothern—11.

★9:30—Men in War (1957 war drama), Robert Ryan—4.

9:00—Night Before the Divorce (1942 drama), Lynn Bari—11.

11:10—Marshall of Cedar Rock (western), Allan Lane—6.

★11:15—On Borrowed Time (1939 fantasy), Sir Cedric Hardwicke—2.

11:15—Trial Without Jury (1950 drama), Robert Rockwell—4.

11:35—Tartu (1943 English drama), Robert Donat—5.

Monday's Highlights

1:00 p.m.—Football, Winnipeg Blue Bombers vs. Saskatchewan Roughriders—8.

4:30—B'Wana Don, debut of an animal show for children—11.

9:30—Temps Present offers Visit to a Foreign Country, a tourists'-eye view of Quebec—2 and 6.

10:00—Sentry Abroad, a one-hour film of American defences overseas—5.

Monday's Movies

9:30 a.m.—Moonlight and Pretzels (1933 musical), Leo Carrillo—4.

11:30—Room in the House (1956 English drama), Patricia Burt—7.

2:30 p.m.—Big-Hearted Herbert (1934 comedy), Guy Kibbee—11.

3:30—Phantom of Paris (1931 drama), John Gilbert—5.

5:30—Gun Moll (1949 drama), Jean Wallace—12.

★8:00—The Late George Apley (1947 comedy), Ronald Colman—8.

10:30—Frontier Marshal (1939 western), Randolph Scott—11.

11:30—There Ain't No Justice (1939 drama), Michael Wilding—3.

11:00—John Loves Mary (1949 comedy), Ronald Reagan—12.

11:25—South Pacific Trail (western), Rex Allan—6.

11:30—Flame of Youth (1949 drama), Barbara Fuller—4.

11:30—Wedding of Lilli Marlene (1955 drama), Lisa Daniely—7.

11:35—Special Delivery (1955 German-made comedy), Joseph Cotten—2.

Tuesday's Highlights

7:00 p.m.—The popular Seven o'Clock Show returns—2.

7:30—Whack-O, debut of a four-part English comedy series—2.

9:30—Summer Playdate presents Payment in Full, an adaptation of Guy de Maupassant's The Necklace—2 and 6.

Tuesday's Movies

9:30 a.m.—Men Without Souls (1940 drama), John Litel—4.

11:30—Grand Jury Secrets (1939 drama), John Howard—7.

2:30 p.m.—Every Saturday Night (1936 comedy), June Lang—11.

3:30—Lord Jeff (1938 drama), Freddie Bartholomew—5.

5:30—Treasure of Ruby Hills (1955 western), Zachary Scott—12.

6:15—Professional Soldier (1936 drama), Victor McLaglen—6.

10:30—No Minor Vices (1948 comedy), Lili Palmer—11.

11:30—Bulldog Drummond Strikes Back (1947 mystery), Ron Randall—8.

11:00—Sons of the Sea (1942 adventure), Michael Redgrave—12.

11:20—Under Mexicali Skies (western), Rex Allen—6.

11:30—Mutiny in the Arctic (1941 western), Richard Arlen—4.

11:30—Man on the Flying Trapeze (1935 comedy), W. C. Fields—7.

11:35—The Man Upstairs (1959 drama), Richard Attenborough—2.

★ Recommended

MARY WORTH

Television for Sunday

Programs subject to last-minute changes by stations concerned.

Time	CBUT Channel 2	KOMO-TV Channel 4	KING-TV Channel 5	CHEK-TV Channel 6	KIRO-TV Channel 7	CHAN-TV Channel 8	KVOS-TV Channel 11	KVOS-TV Channel 12	Time
4:00		Talk Back	Latin America (Documentary)		Lamp Look and Live			This is Life	4:00
4:30		Talk Back / The Christophers / Schoolhouse / Faith for Today	Workshop / Workshop / Outlook / Orioles vs. Indians		Christophers / Convictions / Farm Forum / Sports: Baseball			Christophers / Look Up / Camera Three / Cartoons, Baseball	4:30
5:00		Insight / Arcoral / Flight / Seven Arts 7	Orioles vs. Indians / Orioles vs. Indians / Orioles vs. Indians / Orioles vs. Indians		Yanks vs. Athletics / Yanks vs. Athletics / Yanks vs. Athletics / Yanks vs. Athletics			Yanks vs. Athletics / Yanks vs. Athletics / Yanks vs. Athletics / Yanks vs. Athletics	5:00
5:30	World Soccer / World Soccer	School House / Editor's Choice / Issues and Answers / Way of Thinking	This is Life / Burns and Allen / Movie	Davy, World Faith Today / World Soccer / World Soccer	Interpol / Manhunt / Wild Cargo / Movie		News (1:45) / Show of Homes / Show of Homes	Movie / Movie / Movie / Movie	5:30
6:00	World Soccer / World Soccer / Country Calendar / 20/20	Movie / Movie / Movie / Challenge	Movie / Movie / Great Music / Great Music	World Soccer / World Soccer / Country Calendar / 20/20	Movie / Movie / Superman / Wonderful World	Prologue (2:15) / Dutch Mill / Oral Roberts / Wrestling	Oral Roberts / Faith Today / Movie / Movie	Horst Koehler / Horst Koehler / Overland Trail / Overland Trail	6:00
6:30	Musical Theatre / Reflections / Summer Magazine / Summer Magazine	World of Sport / World of Sport / World of Sport / Hong Kong	What's Story? / Music Patterns / Meet the Press / National Chairman	Musical Theatre / Robin Hood / Father Knows Best / Flintstones	Accent / Amateur Hour / 20th Century / Mr. Ed	Wrestling / Movie / Movie / Movie	Movie / Movie / Science Frontiers / Captain Cosmic	Father Knows Best / Amateur Hour / Movie / Movie	7:00
7:00	News Magazine / Hazel / Ed Sullivan / Ed Sullivan	Hong Kong / Follow the Sun / Follow the Sun / Movie	National Chairman / Walt Disney / Walt Disney / Francis Drake	News Magazine / Hazel / Ed Sullivan / Ed Sullivan	Lassie / Dennis / Ed Sullivan / Ed Sullivan	Movie / Movie / Movie / Father Knows Best	Sherwood Forest / Movie / Movie / Movie	Movie / Deputy / Ed Sullivan / Ed Sullivan	7:30
8:00	Bonanza / Bonanza / Red Army Chorus / Red Army Chorus	Movie / Movie / Movie / Lawman	Bonanza / Bonanza / DuPont Show / DuPont Show	Bonanza / Bonanza / Red Army Chorus / Red Army Chorus	G.E. Theatre / Who is World / Candid Camera / What's My Line?	Man and Challenge / TBA / Showtime / News: Sports	Movie / Movie / Movie / News	G.E. Theatre / Who is World / Great Life / Hong Kong	8:00
9:00	News; Movie / Movie / Movie / Movie	News; Movie / Movie / Movie / Movie	Danger Man / Legend / Movie / Movie	News; Movie / Movie / Movie / Movie	News, Camera / Camera Three	Time to Remember / Living Word		Hong Kong / Riverboat / Riverboat / King of Diamonds	9:00

Television for Monday

Programs subject to last-minute changes by stations concerned.

Time	CBUT Channel 2	KOMO-TV Channel 4	KING-TV Channel 5	CHEK-TV Channel 6	KIRO-TV Channel 7	CHAN-TV Channel 8	KVOS-TV Channel 11	KVOS-TV Channel 12	Time
4:00		Careers in Science / Best of Groucho / Jack LaLanne / Movie	Telescope / Telescope / Say When / Play Your Hunch	Lifelines (4:45)	Patches (4:30) / Don Riley / Calendar / Lucy			Frisky Frolics / Frisky Frolics / Calendar / Jack LaLanne	4:00
4:30		Movie / Movie / Tennessee Ernie / Years for Song	Price is Right / Concentration / First Impression / Truth or Consequences	PNE Cavalcade / PNE Cavalcade / Romper Room / Romper Room	Verdict is Yours / Brighter Day / Love of Life / Family Theatre			Verdict is Yours / Brighter Day / Love of Life / Search: Light	4:30
5:00		Jane Wyman / Carousalage / Ann Sothern / Katherine Wise	Wanda Wanda / Loretta Young / Dr. Malone / Five Daughters	News Show / News Show / Snicker Flicker / Talent Hunt	Family Theatre / As World Turns / Password / House Party		Farm (5:15) / Cartoons	Woman's World / As World Turns / Password / House Party	5:00
5:30		Day in Court / Seven Keys / Chance For A Day / Who Do You Trust	Room for Daddy / Here's Hollywood / King's Queen / Movie	Talent Hunt / TBA / TBA / TBA	Millionaire / To Tell Truth / Secret Storm / Edge of Night	Winnipeg at Regina / Winnipeg at Regina / Football, Test / Test Pattern	Yoga for Health / Movie / Movie / Movie, Room	Millionaire / To Tell Truth / Secret Storm / Edge of Night	5:30
6:00	News (5:45)	American / Dateline / Captain Fuzzy / December Bride	Movie / Movie / Kings Clubhouse / Burns and Allen	Club 60 / Vacation Time / Vacation Time / Cartoons	Whirlybirds / Cochise Man / J. P. Patches / Patches: Rocky	Test Pattern / Prologue (6:45) / Ladies First / Carousel	Romper Room / B'wana Don / Three Stooges / Popeye	Fun-O-Rama / Fun-O-Rama / Fun-O-Rama / Movie	6:00
6:30	Live And Learn / Vacation Time / Vacation Time / Northwest Passage	News / Deputy Dawg / Hunter-Brinkley / Bonanza / Laramie	Laramie / Alfred Hitchcock / Dick Powell / Dick Powell	Talent Scouts / Talent Scouts / Comedy Spot / Playdate	News / Newscope / Man and Challenge / To Tell Truth	Carousel / News, Sports / Leave It to Beaver / Adventures in	Highway Patrol / Sea Hunt / Riverboat / Riverboat	Movie: News / Movie / Movie / To Tell Truth	7:00
7:00	Expedition: News / Tony Hancock / Case For Court	News / Guestward Ho / Expedition: N'West / Cheyenne	Yogi Bear / News / Sgt. Bilko / National Velvet	Talent Scouts / Talent Scouts / Playdate / Playdate	Pete and Gladys / Father Knows Best / Lucy-Desi / Lucy-Desi	Movie / Movie / Movie / Movie	Dick Powell / Playhouse / Hour of Stars / Hour of Stars	Riverdales / Rent McCave / Peter Gunn / Movie	7:30
8:00	You Bet / Bonanza / Room for One More / Temps Present	Cheyenne / Cheyenne / Surfside Six / Surfside Six	Key To Fair / Price is Right / 87th Precinct / 87th Precinct	Playdate / Rental / News; Movie 11:15	Hennesey / Get a Secret / Mike Hammer / Movie	Paradise / To Tell Truth / News, Sports / Movie	Movie / Movie / Movie / Movie	Rat Masterson / Get a Secret / Movie / Movie	8:00
9:00	Concert / Concert / News / Movie	Ben Casey / Ben Casey / News / Movie	Sports Abroad / Sports Abroad / World Today / Tonight	Concert / Concert / News; Movie / Movie	Movie / Movie	Movie / Movie		Movie / Movie	9:00
10:00	Movie / Movie	Movie / Movie	Tonight / Tonight	Movie / Movie	Movie / Movie				10:00

Television for Tuesday

Programs subject to last-minute changes by stations concerned.

Time	CBUT Channel 2	KOMO-TV Channel 4	KING-TV Channel 5	CHEK-TV Channel 6	KIRO-TV Channel 7	CHAN-TV Channel 8	KVOS-TV Channel 11	KVOS-TV Channel 12	Time
4:00		Inquiring Mind / Best of Groucho / Jack LaLanne / Movie	Telescope / Telescope / Say When / Play Your Hunch	Lifelines (4:45)	J. P. Patches / Don Riley / Calendar / I Love Lucy			Frisky Frolics / Frisky Frolics / Jack LaLanne / Jack LaLanne	4:00
4:30		Movie / Movie / Tennessee Ernie / Years For a Song	Price is Right / Concentration / First Impression / Truth, Consequen.	PNE Cavalcade / PNE Cavalcade / Romper Room / Romper Room	Verdict is Yours / Brighter Day / Love of Life / Family Theatre			Verdict is Yours / Brighter Day / Love Of Life / Search: Light	4:30
5:00		Jane Wyman / Carousalage / Ann Sothern / Katherine Wise	Wanda Wanda / Loretta Young / Dr. Malone / Five Daughters	News Show / News Show / Snicker Flicker / Talent Search	Family Theatre / As World Turns / Password / House Party		Farm (5:15) / Cartoons	Woman's World / As World Turns / Password / House Party	5:00
5:30		Day in Court / Seven Keys / Chance For A Day / Who Do You Trust	Room for Daddy / Here's Hollywood / King's Queen / Movie	Talent Search / TBA / TBA / TBA	Millionaire / To Tell Truth / Secret Storm / Edge of Night		Yoga for Health / Movie / Movie / Romper Room	Millionaire / To Tell Truth / Secret Storm / Edge of Night	5:30
6:00	News (5:45)	American / Dateline / Captain Fuzzy / December Bride	Movie / Movie / Kings Clubhouse / Burns and Allen	Club 60 / Vacation Time / Vacation Time / Cartoons	Whirlybirds / Cochise Man / J. P. Patches / Patches: Rocky	Prologue (6:45) / Ladies First / Carousel	Romper Room / B'wana Don / Three Stooges / Popeye: News	Fun-O-Rama / Fun-O-Rama / Quick Draw / Movie	6:00
6:30	Pill Sleeves / News: Sports / Seven Show / Whack-O!	News / You Asked For It / World's Fair / Bugs Bunny	Deputy Dawg / Hunter-Brinkley / Bonanza / Laramie	News / Newscope / Talent Scouts / Talent Scouts / Comedy Spot / Playdate	News / Newscope / King of Diamonds / Movie	Cartoons / News, Sports / Leave It to Beaver / Adventures in	Highway Patrol / Sea Hunt / Sundown	Movie: News / Movie / Movie / Marshal Dillon	7:00
7:00	Talent Scouts / Talent Scouts / Comedy Spot / Playdate	Bachelor Father / The New Breed / The New Breed / Years for Song	Laramie / Alfred Hitchcock / Dick Powell / Dick Powell	Talent Scouts / Talent Scouts / Comedy Spot / Playdate	Password / Dennis Gillis / Comedy Spot / Lawless and Mr.	Paradise / 5-League Stars / Tales and Traffic / Charlemagne	Dr. Hudson / Parsons Playhouse / Hour of Stars / Hour of Stars	Dennis Gillis / Rawhide / Rawhide / Wire Service	7:30
8:00	Playdate / Rental / News; Viewpoint / Movie	Summer Premiere / Summer Premiere / News / Movie	Chain's Hundred / Chain's Hundred / World Today / Tonight	Playdate / Rental / News; Movie 11:15	Talent Scouts / Talent Scouts / Mike Hammer / Movie	Charlemagne / News, Fishing / Movie / Movie	News / Movie / Movie / Movie	Wire Service / Detectives / Movie / Movie	8:00
9:00	Movie / Movie	Movie / Movie	Tonight / Tonight	Movie / Movie	Movie / Movie	Movie / Movie	Movie / Movie	Movie / Movie	9:00

60 FUEL

Wood and Sawdust

DRY CORDWOOD, FIR
Best quality heavy wood for furnace and fireplace. Also 5-ft. Cedar and fir blue wood at 2600 Rock Bay Ave.
1 cord $13, 2 for $25
HOME DRY INSIDE WOOD
cut for fireplace, 2 cords $25
SAWDUST
Cut from virgin logs. 100% Douglas Fir. Coarse sanding sawdust. Summer prices now.
One-Day Delivery—
DHILLON FUEL CO.
EV 5-3611 and EV 5-6600

WOOD — WOOD
Large Cedar Blocks
Hand Picked
2½ Cords $8.95
Good Size 3 & 4-Ft. Wood
Suitable Drum Furnace
or Greenhouse
2½ Cords $10.00
BEST FUEL CO.
EV 4-5524

12-INCH MIXED WOOD
Clean, and Guaranteed
No Cedar
2½ Cords $11.95
Clean Hemlock Fertilizer
for Barns and Gardens
Also Pree-to-Logs
IDEAL FUEL CO. LTD.
EV 2-2832

AGRICULTURAL
SAWDUST
2 UNITS $6.50
3 UNITS $9.00
DRY SHAVINGS
3 UNITS $9.00
O.K. FUEL, EV 4-2452

CUT YOUR OWN FIR OR ALDER
Load your own from Jones Creek. 15 miles from Victoria. 10 miles from Sooke. Bring your own saws and axes.
EV 4-6400

GUARANTEED FIR SAWDUST
DOUGLAS QUALITY
CENTENNIAL FUEL
EV 4-6400

DRY ALDER FOR FIREPLACE
Also fir and wood stove sizes.
OK Fuel. EV 4-2452

DRY WOOD, WELL SEASONED
Any length. GR 5-2300

COAST TO COAST NEWSPAPERS SELL THE MOST

60 FUEL

Coal

COAL SPECIAL
Victory Cobble
$19.25 Per Ton
"TOTEM" LOGS
The new high density all fir logs
500 logs $16.50
120 logs $8.50
40 logs $4.75
Prices Include
Delivery to basement
Stacked coal and Totem logs available for pick-up service at our yard.
HARNETT FUEL LTD
EV 6-2047 EV 4-8381
2328 Government

60 FUEL

Coal

SUMMER DISCOUNTS
COAL THAT LASTS—HIGH HEAT
Our Nutgrade Compacoke, Cardiff, Lump, Parlour Block, Cleanedge Briquettes. Bin Min Special Stove Nutgrade.
WATER MEASURED OIL SERVICE
Richard Hall & Sons
Sidney Bins Ltd.
710 Fort Street EV 4-1021

PREE-TO-LOGS
1 UNIT 120 LOGS $8.50
3 UNITS 120 LOGS $23.50
3 SACKS - $2.50
WILLIAMS COAL EV 3-4000

Oil

HOME AND FURNACE OIL
Automatic delivery. Island Fuel Co. Ltd.
EV 3-4121 EV 3-3000

FOR RELIABLE SERVICE AND quality merchandise on Canada's top 10, "Business Services".

61 BUILDING SUPPLIES

STEWART & HUDSON
Building Supply Centre

LABOR DAY WEEKEND
Take advantage of the long week-end with daylight saving to do those home building or repair jobs. Check our complete list of all materials and then plan on that necessary work. To be sure of delivery please order early.

ROOFINGS
3-Ply Roll Roofing $2.50
3-Ply roll roofing 4.25
Slag Mineral Surface 4.75
Mill Roofing, Roll 4.25
Cold Road Cement, Gal 1.50
Asbestos Roof Coating 1.50
Waterproof Gum, Qt ..... .75
Waterproof Gum, Gallon 1.75
Foundation Coating, Gallon 1.75
No. 3 Cedar Shingles, Bdl 1.95
No. 2 Machine Grooved Shakes 2.25
Get a free estimate on that re-roofing job now—We will call and check your roof without cost or obligation—All work guaranteed and easy monthly payments

CORRUGATED
FIBERGLAS
Choice of several attractive colours and good heavy duty material
26x2 ..... $6.30 26x26 ..... $8.40
26x8 ..... $8.40 26x54 ..... $10.00

ASSORTED SAVINGS
Mahogany Doors from ..... $ 4.95
Vinyl Accordion Doors 10.95
Aluminum Self-Storing Door 10.95
Garage Door Complete from 49.50
4 ½ Pipe 14.95
Fresh Coarse Sand 1.50
Concrete or Mortar Mix 1.75
Sand or Gravel, Sack ..... .50
Staples Wire, Pkgs 4.50
Staples Wire, Self-Stapled 12.95
Blue Tiles, Bdl ..... .95
Sheetrock Seam Cement, gallon 2.00
Quality Paint, gallon 3.95
Quality Enamel, gallon 4.95
Porch Paint, gallon 4.95

LUMBER VALUES
2x6 Utility Joists, standard ..... $[illegible]
2x8 Utility Joists, standard ..... [illegible]
2x10 Utility Joists, standard ..... [illegible]
2x12 Utility Joists, standard ..... [illegible]
1x6 Premium Shiplap ..... [illegible]
1x6—1st Grade Cedar Shiplap ..... [illegible]
1x6 Utility Cedar Shiplap ..... [illegible]
1x6 Suburban Lumber Shiplap ..... [illegible]
Marine Plywood Sheets, per S ..... [illegible]

OAK FLOORING
All Tongue and Groove — End Matched—ready to lay—Top quality Arkansas Strips
Sm. 2 Shades, per 100 ft $13.50
Sm. 1 Shade, per 100 ft 12.50
Sm. 1 Com. Regular lengths 10.50

CHARGE ACCOUNTS
All items purchased today are billed in September with statements mailed about October 15. Take advantage of this service and also budget and revolving charge plan.

STEWART & HUDSON LTD.
805 Gorge Road EV 6-3211
Open All Day Saturday
Lots of Free Easy Parking

61 BUILDING SUPPLIES

THE MOORE WHITTINGTON LUMBER CO. LTD.

RUMPUS ROOM HEADQUARTERS
We carry a complete line of wallboards, ceiling tile and floorings to complete a Rumpus Room in your home. See the 6 MASTER DESIGNED RECREATION ROOM BOOK for only $3.00.

¼x4x8 RC Philippine Mahogany D-AA-AB, each $5.65
¼x4x8 Ribbon Philippine Mahogany D-AA-AB, each $6.75
3/16x4x8 RC V-Groove DGB, each $4.15
3/16x4x8 RC V-Groove DGB, prefinished, each $5.45

HOME WORKSHOP
Here is an opportunity to buy a 30-piece home workshop, which features a ¼" drill ... NOW ONLY $22.50

BIFOLD LOUVRED FIR DOORS
Modernize your closets with Bifold Louvred Fir Doors. Complete hardware and all hardware as illustrated.
2-0x6-0 or 6-6 per set $17.65
2-0x6-6 or 6-6 per set 21.95
2-0x6-6 or 6-6 per set 23.50
2-0x6-6 or 6-6 per set 26.45
2-0x6-6 or 6-6 per set 31.70
Also available in Mahogany at slightly higher price
Monday to Friday 8 a.m. to 5 p.m.
Saturday 8 a.m. to 5 p.m.
LOTS OF FREE PARKING
Off Bay Just West of Government St.
2614 BRIDGE EV 3-7166

61 BUILDING SUPPLIES

CUBBON LUMBER BUILDING SUPPLIES
1720 Cook Street EV 6-3161

FREE!
RUMPUS ROOM OFFER!
You CAN build it yourself by using the following FREE services from CUBBON ON COOK:
* We will measure your basement or attic—days or evenings.
* Discuss ideas and show you the correct materials.
* Supply you with a sketch of the proposed room.
* Give you a price estimate of the materials you will require.
* Show you how to apply the materials.
* Supply labor estimates if you don't wish to "do-it-yourself."
* Arrange easy financing.

HOLIDAY SPECIALS
Exterior paint, white, gal $5.95
Fence stain, 5 colors, gal 1.49
Step ladders, 4 ft. $8.95 5 ft. 6.95
Cement, per bag 1.45
Gravel, yd 1.50
Roofing nails 1.50
Mortar mix 1.50
Cedar shingles No 1, bdle 2.00
2" clay drain tile, each ..... .25
Drainage gravel, per yd, each 1.25
Nipples or elbows for above ..... .25

PLYWOOD CUTTINGS
1/4" x 17" x 36" Sanded ..... .17
1/4" x 24" x 48" Sanded 1.00
1/4" x 48" x 48" Sanded 2.10
1/4" x 48" x 48" Unsanded 1.80
1/4" x 48" x 48" Sanded 1.95
1/4" x 48" x 48" Sanded 2.10
1/4" x 48" x 48" Sanded 2.25
1/4" x 48" x 48" Sanded 2.40
1/4" x 48" x 48" Sanded 2.60
1/4" x 48" x 48" Sanded 2.80
1/4" x 48" x 48" Sanded 3.00
1/4" x 48" x 48" Sanded 3.40
1/4" x 48" x 48" Sanded 3.60
Many more sizes to choose from

"CUBBON ON COOK"
1730 Cook St. EV 6-5161
Open Six Days a Week
8 a.m. to 5.30 p.m.

PAINT SPECIAL
LATEX INTERIOR PAINT — 30 colors, gal. white — Gallon $4.95
Exterior paint, materials, stains, Varnish, drive, varnish, fine and marine, fine stains and stain.
ALKYTOL—Unique type of bonding and concrete to new like stain each with this material.
VARATHANE—A perfect clear finish for interior and exterior woodwork.
OPEN SATURDAYS TILL 1 P.M.
CUSTOMER PARKING LOT

ISLAND BUILDING SUPPLY COMPANY
[illegible] Road East EV 2-[illegible]
Open B.C. Sports Sun Doubt

61 BUILDING SUPPLIES

S. J. PEDEN LTD

SUPER SPECIAL
STEEL OVERHEAD GARAGE DOOR
Canada's finest one-piece steel garage door. Smooth operating and built to give you lasting satisfaction. Size 8x7 ONLY.
$53.89 each
Installation to your current finished opening, $20.00 extra

DOOR BARGAINS
Discontinued line of mahogany doors in the following quantities, sizes and types.
20—2-0x6-0x1¾, white grade $4.75
150—2-0x6-0x1¾, stain grade 5.75
87—2-0x6-0x1¾, varnish grade 6.25
[illegible]—2-0x6-0x1¾, varnish grade 6.75
61—2-0x6-0x1¾, ribbon grain 7.25
34—2-0x6-0x1¾, ribbon grain 7.50
We also have some damaged and odd-sized doors priced for quick sale.

NEAR FOUNTAIN CIRCLE
Between Market and Douglas one block east of Douglas
OPEN SATURDAY MORNINGS

S. J. PEDEN LTD.
2835 Quadra St.
EV 5-1438 EV 5-6331

SAVINGS
Waterproof Fir Plywood
[illegible] sanded ..... $[illegible]
[illegible] sanded ..... [illegible]
[illegible] sanded ..... [illegible]
Many other sizes to choose from.

LUMBER CLEARANCE
[illegible] old and new fir 16 to 8 ..... $[illegible]
[illegible] old and new fir 16 to 8 ..... [illegible]
[illegible] old and new fir 16 to 8 ..... [illegible]
[illegible] old and new fir 16 to 8 ..... [illegible]
[illegible] Shiplap, Cedar, 16 to 8 ..... [illegible]

ECONOMY ITEMS
2"x4" Random 16 to 8 ..... $[illegible]
Cedar Fence Rails ..... [illegible]
1"x4"—S1S Barboard ..... [illegible]
1"x4"—S1S Barboard ..... [illegible]
1"x4" Clear Board ..... [illegible]
1"x4" Panelboard 8' and 10' ..... [illegible]
1"x4" Fir panelboard ..... [illegible]
Dampers, 10" length ..... [illegible]
Cedar Blue net ft ..... [illegible]

Paint Sale Now On

LANGFORD BUILDING SUPPLY LTD.
Open Daily 9 to 6 Except Sundays
940 Goldstream Avenue
GR 4-2134

61 BUILDING SUPPLIES

"FOREST"
CEDAR
SIDING

WHAT IS FOREST SIDING?
Made of dry 1½" stock in 10 and 12-inch widths, "FOREST" siding is a new type of siding obtained from specially selected cedar logs sawn to show the beauty and character of knots, burls, etc.

APPEARANCE?
For homes and buildings where a distinctive and pleasing appearance is desired, enhanced by heavy shadow lines. Shows interesting knots ranging in size from 2-inch to 6-inch widths to 6-inch to 12-inch widths add to the rustic appearance of this grade.

WHAT ARE ITS QUALITIES?
"FOREST" siding with its substantial thickness and greater wood volume adds to the structural STRENGTH and stability of the building.
The design of "FOREST" siding ensures a tight weather seal at the lap which together with its thickness and flush-to-base principle makes excellent material from the INSULATION standpoint.
"FOREST" siding represents an economy to home builders. Costing less than most other types of siding, the lap design ensures easy fitting and speedy application at less labor cost.

HOW IS IT APPLIED?
As easily and quickly as rough sawn shiplap. Each piece of "FOREST" siding fits snugly on the one below and requires only one mitre cut.

HOW CAN IT BE FINISHED?
If a natural finish is desired, use equal proportions of raw linseed oil and any good known brand waterproof sealer. This not only protects the wood surface, but also brings out the natural beauty of the knots and the grain. If a coloured finish is desired, "FOREST" siding can easily be painted. It is recommended that a sharp instrument be used to score the finished product underneath the butt (where it will not show) to stop formation of a vapor barrier.

WHEN YOU BUY SPECIFY "FOREST" SIDING

BRITISH COLUMBIA FOREST PRODUCTS LTD.
Victoria Sawmill Division

Fir, Hemlock and Cedar Lumber
Products
Plywood
Cedar Shakes

PREST-TO-LOGS

Phone EV 5-3331
371 Gorge Road E.

BUILDERS SASH & DOOR
SPECIALS
BERRY ALL STEEL GARAGE DOORS
[illegible] Fir panel, [illegible] M.
T.N.G. Core Panel, 1000 M.
$[illegible] M
1x6 Rand. No. 1 Cedar
Knotty Pine Mill Panel, $[illegible] M

LUMBER SPECIALS
[illegible] Fir plywood
T.N.G. Core Panel, 1000 M.
$[illegible] M
1x6 Rand. No. 1 Cedar
Knotty Pine Mill Panel, $[illegible] M

FENCING SPECIALS
5'x6' Round, No. cedar
Split Cedar D.I.B., R.H.
(No basket weave) $40.50 M

PLYWOOD CUTTINGS
[illegible] Fir G.D.N. Each [illegible]
[illegible] Each [illegible]
[illegible] Each $1.50
[illegible] Each $1.64
[illegible] Each $[illegible]
[illegible] Each [illegible]
Many other sizes

For All Your ALLIED BUILDING SUPPLIES
See
BUILDERS SASH & DOOR Limited
At Our New Location
483 Burnside Rd. E.
Phone EV 2-3171

DOMAN'S BUILDING SUPPLIES
"SELF SERVE" CENTRE
FIRST IN CANADA
280 Bay Street

ALUMINUM COMBINATION DOORS
Top Quality
All Sizes
From
2'6" to 3'0" wide
by
6'6" to 7'0" high
SLASHED ! ! !
to
$35.00 Each
Last chance this year to buy at this fantastic low price. (Reg. $49.00).
Let us measure for you (no charge for this service).
Installation approx. $10 extra
NOTE!
This offer good till Sept. 12th.

DOMAN'S LUMBER CO. LTD.
280 Bay Street
Cross over the bridge
(Point Ellice Bridge)
EV 6-2151 Phone EV 6-2151

SAND AND GRAVEL, ROAD gravel and clay fill. O.K. Trucking Co., 700 Tegart. EV 5-[illegible]

61 BUILDING SUPPLIES

SHAWNIGAN LUMBER YARDS LTD.
2000 Government St.
EV 2-7261
"Quality at the Right Price"

SHAWNIGAN COLOR LOUNGE NOW OPEN
Now, without fuss or bother and in comfort you can match, either from your own samples or from our color selector, the exact shade of paint you want for any decorative job. The mixing and blending is done automatically and the color you pick will be the color you get in Bapco Quality paint.

MERLITE
Light Bulbs
When you buy these amazing light bulbs you buy a light bulb so long burning that they are backed by a no-time limit, free replacement guarantee.
25, 40, 60, 75 and 100 watt, each per 100 watt, each $1.19

SHORT LUMBER
Dressed and in 6-foot lengths
1x3 S2 pcs ..... [illegible]
1x4 6 pcs ..... [illegible]
1x4 2 pcs ..... [illegible]
1x6 6 pcs ..... [illegible]
2x3 per piece ..... [illegible]
2x4 per piece ..... [illegible]
2x6 per piece ..... [illegible]
2x8 per piece ..... [illegible]

SHAWNIGAN LUMBER YARDS LTD.
2000 Government St.
EV 2-7261
At the sign of the revolving clock

R. A. GREEN LUMBER CO., LTD.
2801 Douglas EV 5-9774

LUMBER AND HARDWOODS
FOR YOUR BUILDING PROJECTS
MARINE PLYWOOD

FACTORY SERVICE
FROM YOUR PLANS
WINDOWS DOORS
CABINETS FRAMES
COMPLETE KITCHENS
ACCURATE ESTIMATES
[illegible] DOUGLAS ST. EV 5-9774

FENCING FOR LESS —
3' Commons, $15.50
Cedar Patio Blocks, 60c each
Construction
Screen Doors, $14.50
Garage, 12'x8', $[illegible]
(Plus Roofing)
Basement Room, 13'x17'
$114.50
Carport, $77
BAANICH LUMBER YARDS
2041 Douglas. EV 5-[illegible]
Open 6 Days a Week

62 FURNITURE

KILSHAW'S AUCTIONEERS
Cash for Furnishings
Sales on Consignment
1115 Fort EV 4-6441

LUNDS AUCTIONEERS
Buy — Sell — Appraise
926 Fort EV 4-3308

USED AND NEW FURNITURE SPECIALS
Night tables, 3 drawer, blonde, each $11.00
4-Drawer Chest, walnut veneer top ..... $[illegible]
SALE OF CARPET REMNANTS
8x12 Blue Wilton Carpet, Reg. $[illegible] $25.50
4x12 large tuftex tone Carpet, Reg. $[illegible] $19.50
4x[illegible] Green tuftex tone, Reg. $[illegible] ..... $[illegible]
4x12 Pink Tuftex tone, Reg. $[illegible] $21.50
7x14 beige and brown Marbled Carpet, Reg. $[illegible] $39.50
STANDARD FURNITURE
VIEW ST
BARGAIN BASEMENT
Downstairs in Brotland Bldg.
MONEY SAVING VALUES
IN OUR TRADE-IN DEPARTMENT
3-Piece sectional suite ..... $[illegible]
Metal cabin and pad ..... $[illegible]
Walnut twin bedroom suite ..... $[illegible]
Davenport bed ..... $[illegible]
3-Piece Chesterfield suite with [illegible] ..... $[illegible]
Wing chair to match, loose cover $39.50
4-6 Walnut radio handmade bed ..... $[illegible]
Natural finish side table ..... $[illegible]
Figured walnut davenport ..... $[illegible]
HOME FURNITURE
[illegible] Fort EV 3-[illegible]

HOLLAND BROS. & CO
New and Used Furniture
[illegible] Fort Street Phone EV 3-[illegible]
SPECIALS
6-6 walnut bed, spring and spring filled mattress ..... $[illegible]
3-Piece bed-chesterfield in good condition ..... $[illegible]
Chrome table and 4 chairs ..... $[illegible]
Leonard washer with p

63 MUSICAL INSTRUMENTS

BERNIE PORTER MUSIC STUDIO
1724 Douglas EV 2-9542

SEE AND HEAR THE LATEST BALDWIN TRANSISTOR SPINET ORGAN $1,287 COMPLETE

NEW LOWREY "STARLET" ORGAN, ONE ONLY, $639.50

ONE ONLY LOWREY "HOLIDAY" ORGAN (NEW) $1,233

LOWREY "HOLIDAY" ORGAN "USED" $895

RCA VICTOR CHORD ORGAN REDUCED TO $189

LOWREY DE LUXE "LINCOLNWOOD" ORGAN (USED) $1,295

TRADES ACCEPTED AND LESSONS AT NO EXTRA COST WITH ALL INSTRUMENTS

Organ Centre
BERNIE PORTER MUSIC CENTRE
1724 Douglas EV 2-9542

Everything in Music
- Private Music Lessons.
- Musical Instruments.
- Pianos and Organs.
- Complete Repair Dept.
- Records.
- Sheet Music.
- Rental Plan.
- Open all day Wednesday. Friday 'til 8 p.m.

HALL & FAIRFIELD MUSIC CENTRE
Open Wednesday Afternoon and Friday Evenings
728 FORT ST. PHONE EV 3-6342

ENJOY YOUR DRUM LESSONS
At Our New Spacious Studios Opposite the "Bay"
BERNIE PORTER MUSIC STUDIO
1724 Douglas
EV 4-0641 EV 2-9542

BACK ON SCHEDULE IS BACK TO piano lessons. Rent a new or used piano from EATON'S, monthly rental can be applied to purchase of the piano. Professional teachers available. EATON'S Music Centre. EV 2-7141.

HEINTZMAN AND NORDHEIMER pianos, new and used, for sale or rent. Showroom at 2151 Douglas. Day or any evening. Transportation provided. Fletcher Bros. Ltd. (Walter Fletcher), 2030 Douglas. Phone EV 3-6246.

LOWREY STARLET ORGAN, 25-note upper and 32-note lower keyboard, 13-note pedalboard, low organ tones in amazing variety. Music Room, Woodward Stores (Victoria) Ltd., phone EV 2-7291.

NEW AND USED PIANOS, ELECTRONIC and transistor organs, accordians and string instruments, low prices, accept trade-in, easy terms, free lessons. Willis Music Studio, 1229 Cook at Fort. EV 3-6324.

BABY GRAND PIANOS, YOUR choice of walnut or mahogany. For rent $20 a month. Rent applies if purchased. Fletcher Bros. 2030 Douglas. EV 3-6246.

BRAND NEW SPINET PIANO and bench, walnut case for rent, $10 per month. Rent applies if purchased. Full price $484. Fletcher Bros. Ltd., 2030 Douglas. EV 3-6246.

SEE THE NEW FLETCHER ELECTRONE Transposing organ, natural tones from touch to touch, 100 tone stops. Fletcher Bros. Ltd., 2030 Douglas. EV 3-6246.

WHEREVER YOU GO FOR THE holidays take a portable organ, also crank type Yorkie $10 per month. Fletcher Bros., 2030 Douglas St. EV 3-6246.

JUST ARRIVED! BIG SHIPMENT of spinet pianos. New styles. Your choice, mahogany walnut or blonde. Time to purchase. Fletcher Bros. 2030 Douglas. EV 3-6246.

NEW AND USED PIANOS AND organs. Easy terms and trade. Buy a Fletcher Bros. Piano. 2030 Douglas. EV 3-6246.

SEE THE NEW IMPORTED UKULELES and guitars at Fletcher's. Finest quality, greater value. Fletcher Bros. 2030 Douglas. EV 3-6246.

WILLIS PLAYER PIANO FOR sale. Easy terms. Fletcher Bros. 2030 Douglas St. EV 3-6246.

RELIABLE ADULT WORLD STORE upright piano or organ for person unable to make Victoria Press. Box 841.

WILL PAY CASH FOR GOOD USED piano. Fletcher Bros., 2030 Douglas. EV 3-6246.

GOOD ACCORDIANA BY EXCELsior, $150 under guarantee. $125. GR 5-3092.

CONNEY PHONE GLEN AT EV 6-2304.

GOOD USED AMHERST PIANO, $185. Phone EV 4-1733.

UPRIGHT PIANO, GOOD CONDITION. 2211 Hanlon.

TRUMPET, USED IN BAND. A-1 shape. $40. GR 6-1814.

63A MUSIC TEACHERS

MUSIC TEACHER, EXPERIENCED, certified, enrolling pupils for fall term. Instruction available. Beginners to grade 8 pianoforte included. Preparation for theory and instruction for popular music. Phone 385-4108.

MAYBELLE C. REYNOLDS ATCM, LRSM
Piano, singing, violin, theory. Also Kelly Kids Kindergarten. Opening Victoria Studio, Sept. 10. 2080 Vancouver St., Victoria.

VIOLIN AND PIANO LESSONS. Highly qualified and experienced teacher is now enrolling pupils for the fall term. Studios at Royal Oak, View Royal and Fairfield. Phone Colquhoun. EV 3-7292.

RODNEY R. A. WEBSTER, ARCT. theory and composition specialist teacher of all theoretical subjects and organ. Vocal coaching and arranging. EV 5-4328.

ESTHER'S ACCORDION STUDIO
Private Lessons
Advanced, based beginners
$205 WESTALL. EV 3-8290

PLAY POPULAR PIANO
20 lessons. Famous Guaranteed. Mrs. Ted Williams. EV 4-1282

POPULAR PIANO LESSONS. MRS. G. Hall. EV 4-2288.

64 TV, RADIO, SALES AND SERVICE

AUTO RADIO SPECIAL
De Luxe Electrohome Push Button Radio
$74.95
Completely Installed
Reg. $89.95
$10 Down $10 Monthly
Limited Quantity
KING TV
1872 Douglas St.
EV 4-9913
Drive-in Service and Sales Entrance at rear of Fisgard St.

R.C.A., PHILIPS AND ZENITH RADIO AND TV REPAIRS
ANTENNA INSTALLATIONS AND REPAIRS
TERMS
KENT'S LTD
710 FORT

6 MONTH MONEY-BACK GUARANTEE—$7. TV $10.50. Quality Appliance Service Centre, 3114 Quadra. EV 5-9613.

FOOTBALL! FOOTBALL!
Get Change & Receive Coupons. Cal Appliances Unlimited, GR 5-8100 or EV 2-4281.

VICTORIA ELECTRONICS
Graduate Experts in Television
Any Make — Anytime — Anywhere
$5.00 EV 5-9088

AVERY-KING & PEARCE
GUARANTEED REPAIRS
To All Makes of Radio and TV
Free Estimates
Quality Workmanship
CALLS IN FORMERLY EFFICIENT Electronics, Television TV. EV 4-8888

64 TV, RADIO, SALES AND SERVICE

The Answer Is NO!!
We're not going out of business—but we are clearing the remainder of our 962 stock at bankruptcy prices.
- TV Sets.
- Radios.
- Hi-Fi Stereo Components.
- Record Players.
- Transistor Radios.
- Stereo Records.

THE MUSIC BOX
2248 Oak Bay EV 5-8222

FOR TV SERVICE PHONE former TV station engineer. GR 9-4867. Calls $4.

21" R.C.A. "GOLDLINE" TV, 2 YRS old, excellent condition, $125. Ph. EV 5-4047.

GET YOUR ANTENNA REPAIRED for the winter. We install Channels 8: Television TV. EV 5-3888.

TV ANTENNA MAINTENANCE
Rawlins & Jones
EV 5-8734

TUBE CHECKER, MODEL R.C.A. WT-110A. R.C.A. 21" TV set. EV 6-3274.

TV ANTENNAS, MASTS AND AC receivers for the 3 northwesters. Sports Shop, 1819 Douglas.

SUTLER BROS. TV AND RADIO Service. Tubes going free. Douglas. EV 6-1811. EV 3-3861.

TUNE 1017 FELTHAM ROAD
Expert TV repairs. GR 7-0195.

COLWOOD ELECTRONICS
Marconi Dealer GR 9-6313

TV — CALL — 86
KILBER'S TV EV 3-7015

66 BICYCLES AND MOTORCYCLES

EVERYTHING IN BICYCLE ACCESSORIES
Bike carriers $1.95
Kick stands $1.75
Rear view mirrors 39c
Locks 89c
Generator sets 89.95
ROBINSON'S
1307 Broad Street EV 5-3629

BICYCLE SALE NOW ON. 22 Cycles made by Raleigh. Reduced to 3 bicycles at $12.50 each. Electronic Bike Shop, 756 Johnson Street. Esquimalt. EV 5-9013.

GIRL'S SMALL CCM BICYCLE, new condition, $20. 6130 Tyndall Ave. GR 7-3461.

GIRL'S FULL-SIZE CCM BICYCLE, 3-speed, good condition, $25. Ph. EV 2-8019.

1958 HARLEY DAVIDSON 74 (165), A-1 condition, wind screen, sissy seat. $650. EV 5-6088.

LADY'S RALEIGH BICYCLE. Good condition. $30. EV 6-2487. 1637 Fern St.

LADY'S AND GENT'S RALEIGH 3-speed sports, lights, etc. Near new. $50 each. Phone GR 9-2602.

FOR SALE—GIRL'S CCM BICYCLE in good condition. Phone EV 2-8081.

BICYCLE, 26" frame, boy's, good condition. $22. GR 9-6054.

LADY'S ENGLISH BICYCLE good condition. $20. EV 2-8170.

BOOSTERS FOR SPRING BOOST. Used Motorcycle Sales. EV 3-9026.

GIRL'S BIKE, 26" FRAME, EXcellent condition. $60. GR 7-3880.

NEW AND USED BICYCLES. REpairs. Runs May. 1239 Government.

BOY'S BICYCLE, LIKE NEW. $18. GR 4-1381.

26" CCM, AS CONDITION. Phone EV 5-6218, after 6.

GIRL'S 3-SPEED BLUE BICYCLE like new. $30. EV 3-8534.

1961 TRIUMPH T120 650-CC AC. Trade-in. GR 5-6219.

GIRL'S STANDARD BICYCLE. $35. EV 5-6034.

GIRL'S GOOD USED BICYCLE. Good tires. 26" frame. $12. EV 3-8[illegible].

BOY'S RALEIGH 3-SPEED BICYCLE. GR 5-6038.

GIRL'S BICYCLE, GOOD CONDITION, reasonable. EV 6-6408.

BOY'S CCM BIKE. GOOD CONDITION. $20. EV 4-9181.

67 STOVES AND FURNACES

See The FAWCETT Contemporary OIL HEATER
This is a floor circulator model. This unit is engineered to give quick warmth over a wide floor level. No more chilly floors in winter. Thermostatic controlled. On display in our showroom now.
$149.50
We Sell — We Install
We Service
C. J. McDOWELL
Plumbing and Heating Ltd.
737 Fort EV 3-4138

"USED" ELECTRIC RANGES
32" Gurney Electric Range with warming oven. Was $49.95. NOW $19.95
38" Gurney Electric Range with double oven. Was $49.95. NOW $29.95
21" Gurney Electric Range. A 1 condition. NOW $69.95
MARSHALL-WELLS
724 Fort EV 4-1021

"CYCLON" FOR ECONOMY
A new Cyclon oil range installed in your kitchen will give you HEAT AND WATER IN DISTILLED HEAT CHARGES with a saving of up to 50% of fuel.
C. TAYLOR HOME APPLIANCES
622 JOHNSON EV 2-5301

ENTERPRISE OIL RANGE, NEW drum, stand, copper tubing, $125. Coronet space heater, drum, stand, copper tubing, $35. 4-5 h.p. condition, Briggs motor, $80. 4239.

NEAR NEW MOFFAT DE LUXE 30" enamel range, window oven, also 80,000 BTU gas forced air furnace. Reasonable for cash. Phone GR 6-1782.

STOVE AND FURNACE PARTS. Incinerators. Victoria Foundries Ltd., 632 Pembroke Street. EV 4-2324.

LIKE NEW — DUO-THERM OIL space heater, 40-gal tank and stand. 385-4399 after 6 p.m.

RANGE AND FURNACE REPAIRS —boilers and Cyclon oil burners installed. EV 2-5942.

24" CAST IRON FURNACE, DUCTS, pipes, 12" blower with controls. At good condition. $60 the lot. EV 3-2006.

36" McCLARY ELECTRIC AND wood stove, best offer. Heater heater, $125. 740 Newbury Street.

IRON FIREMAN, COAL STOKER, fully automatic, good condition. 472-2027.

18" STEEL FURNACE WITH SAWdust burner and pipes, in good condition. EV 5-2436.

21" WESTINGHOUSE ELECTRIC range, fully automatic, $75. Phone EV 5-2196.

ALLISON PACKAGE FURNACE with Fairbanks-Morse stokers, complete with all controls. EV 5-6603.

4-YR. AUTOMATIC COAL STOKER, $150. EV 4-2781.

OIL DRUM AND STAND, $15. PH. GR 6-1361.

MACDONALD'S SHEATHING LTD. [illegible] EV 5-6242

FOR SALE—OIL RANGE, TANK, stand and fittings. GR 5-[illegible]

OIL BURNER FOR SALE. Ph. EV 5-7418.

WHITE STARBIL QUEEN OIL range, [illegible] EV 5-[illegible]

FAWCETT OIL HEATER WITH fan. 2 years old. EV 4-5879.

OIL STOVE, BARREL AND STAND. GR 5-6867.

GENTLE EMPEROR, GOOD STOVE. GR 5-[illegible]

KERRY DRAKE

67 STOVES AND FURNACES

WANTED — USED BOILER FOR hot water heating system. Phone EV 3-6837.

AGA CHARGER, $250. ENTERPRISE oil range, $85. GR 7-1288.

19" HOT-AIR FURNACE WITH ductwork. Offers. EV 2-3078.

1 SINGLE RANGE, GOOD CONDITION. GR 5-6304.

IRON FIREMAN STOKER WITH thermostat and controls. EV 3-6848.

71 FARM IMPLEMENTS

For YOUR BEST BUY in new or used
Farm, Industrial and Irrigation Equipment
Call John Robison in Duncan at Canadian Car - Pacific Limited
Duncan Implements
Days 323 or 445
Nights 101 R 2
Dealers for International Harvester Farm and Industrial Tractors with Allied Equipment
McCormick Farm Implements
Holman Air Compressors and Rock Drilling Equipment

JARI MONARCH POWER SCYTHE, REGRINDERS AND WITH NEW BRIGGS ENGINE $179.50
SAWSMITH WITH 30" SAW $45.00
MAYHEW STRUTT & WILLIAMS LTD.
2312 DOUGLAS ST. EV 4-[illegible]

NEW AND USED FARM EQUIPMENT
J. I. CASE DEALER
BUTLER BROTHERS TRACTOR SHOP
KEATING X RD.
GR 6-1121

FOR SALE — FORD TRACTOR [illegible] GR 5-2121.

ROTOTILLER, 5 H.P. $80. PHONE GR 5-[illegible]

72 MACHINERY

CATERPILLAR 12 GRADER. Deighton's Service Station. Ph. EV 3-2072.

LOOKING FOR A BETTER USED CAR — SHOP FIRST IN "AUTOMOBILES FOR SALE"

73 TOOLS FOR RENT

EQUIPMENT RENTALS. 2037 Gorge Rd. West. EV 3-7161.

74 GARDEN SUPPLIES

Fertilizer

100% CLEAN, VIRGIN BLACK TOP loam soil. This soil is used by commercial growers, and proven for fast shade growth. Also well-rotted mixed barnyard manure, no smell or bugs. Your choice at only $15 per 3-yd load delivered. J. S. Clarkson. GR 6-2261 anytime.

FOR THE BEST GARDEN
Black Loam manure Bark
20 Yard Jag 5 Yard Loads
RUSSELL DAIRY FARM GR 5-[illegible]

WELL ROTTED COW MANURE, no weeds, 2 yds. $7 del. EV 5-4064.

Plowing, Rototilling and Cultivating

L. STANCE (SOD YRS) ROTOVAT service. Free. Closed in and every [illegible] EV 5-2137. EV 5-3884.

FLECK'S TRACTOR ROTOVATE. Lawns, trees, sod, loam, mowing, hay baling. GR 5-2288.

COOPER'S TRACTOR ROTOVATE. 30-hr. brief, morning. EV 3-6834.

ANDY'S TRACTOR, ROTOVATE, snow level, rototills. GR 9-6025.

CAT ROTOVATING, ETC. WORK and snow plow. Phone EV 5-[illegible]

CARLSON'S TRACTOR ROTOVATE. Level, lawns, gardens. GR 5-2968.

Seeds, Bulbs and Plants

DELPHINIUM PLANTS FOR SALE. Great English and American strains, now blooming. Pickle, Saanich, Saanich Highway. Phone 652-5441.

Top Soil, Rocks and Fill

MUST BE MOVED
2,000 yds rock and loam soil. Top and sub soil, rocks and contoured as [illegible] Ideal for top dressing or as a mix to enrich topsoil. Sale price $2 a yard in 5-yards or more. Delivered. Phone EV 5-1108 or EV 5-6735.

SHERWOOD PEAT SOIL—GARDEN sand manure, gravel, etc. [illegible] E. Nixon Ltd. GR 9-1597.

NO. 1 BLACK TOP SOIL, FILL gravel, rock. O.K. Trucking Co. Ltd. EV 5-1812.

CLEAN RUSH TOPSOIL, EXCELlent for lawns and gardens. Phone EV 6-5934.

C. L. RIDLEY TRUCKING
Black topsoil, road gravel, cement gravel, etc. GR 9-2[illegible].

79 SPORTING GOODS

PRE-SEASON SHOTGUN CLEARANCE
2 only Beretta 12-gauge repeaters, used chokes, vent rib, golden pigeon grade. Our list price $147, to clear $129.95.
GORDON'S SPORTING GOODS
1401 Douglas Phone EV 2-5615

ROBINSON'S FUN RIFLES
50/30 WIN. $39.95. 7 MM CZECH Brno. $69.50. 303 Supreme $43.95. Stevens 20 gauge slide action $39.95. 300 Magnum Browning $149.50. 12-gauge Stevens pump, choke and pad, new $72.50. English double $75.50. 12-gauge Brno pump $73.50. 30/30 Savage $59.95. 12-gauge Browning auto $99.50.
NEW GUNS AT OLD PRICES
COMPLETE GUNSMITHING SERVICE
ROBINSON'S
1307 Broad St. EV 5-5629

GUN AND SKATE EXCHANGE
No obligation. Just bring in your old guns or ice skates. You set the price —We display them for you.
GAR TAYLOR SPORTS SHOP
917 Fort

FISHERMEN
Fast expert repairs and cleaning to all makes reels, rods and tackle. Pickup and delivery. EV 6-8[illegible].

12-GAUGE DOUBLE SHOTGUN, selective ejector, choke, Like new. $95. GR 7-2055.

30-30 WINCHESTER RIFLE, $35. 22 Remington repeater, $30. Phone EV 2-0975.

FRED MORRISON, GUNSMITH. 1420 Broad. EV 3-9021.

SAVAGE 12-GAUGE AUTOMATIC, $75. GR 3-9475.

.308 SAVAGE, MODEL 99F. FOR sale. EV 3-5[illegible].

80 BOATS AND MARINE

HERE NOW
The new Mercruiser Inboard-Outboard Drive—has all the advantages of the proven Mercury Outboards plus the advantage of inboard drive. Units available from 110 to 320 h.p. USED MOTORS. 1 50-h.p. h.p. Mark, controls, $425. 2 Mark 75 Mercury, controls, $625. 1 30-h.p. Evinrude, controls, $250. Parts. Sales [illegible]

SAN JUAN OUTBOARDS
Under New Management. GR 5-[illegible]

VICTORIA YACHT SALES
[illegible] EV 5-[illegible]

THORNES CRUSADER
(Canada's Finest)
12' Heavy Gauge ALUMINUM BOAT
54" Beam
Wt. 100 lbs.
SALE PRICE
$258.88
WOODWARD'S Used FURNITURE AND APPLIANCE SHOWROOMS
779 PANDORA
EV 2-8932

5½-H.P. OUTBOARD MOTOR—$200
Just $200 for this 5½-h.p. Johnson. Complete with 3-gallon Cruise-a-Day gasoline tank. 1960 model. No down-payment, and $13 monthly makes it yours. It's at the BAY'S Warehouse Sales Area, open 9 a.m. to 5:30 p.m. Friday's 9 'til 9.
HUDSON'S BAY CO.
SERVICE BUILDING
One block east of Douglas on CLOVERDALE
OAK STREET ENTRANCE
385-1311

WIRE SALMON ARE SUCKERS
For fishing lures, plated in 2000 Sterling. Take one, half dozen, spoons, etc. for "BRIGHT CHROME PLATING, 60c Kingston, 6th block from main-[illegible]

CABIN CRUISER — FLYING bridge, two 35 h.p. electric outboards, shower, 4 fully equipped, including radio. Non-resident owner: must sell and will consider any $1,000 cash. Write Box 200, Sooke, or phone 478-5[illegible].

SCHOONER HULL FOR SALE. 30' x 21' x 9'. $1,000. 60 hog. 300-h.p. Mercruiser motor-in, ready to go, trade or large. $1,500. 17' cabin cruiser, nearly new, with twin outboards. $1,500. GR 6-2208, or apply at Pedder Bay Marina.

16' GLASSCRAFT HARDTOP boat in gas tanks, upholstery, like perfect, on trailer, curtain cover, etc. $1,700. Also twin 40-h.p. Evinrude motors, electric start, also available. EV 5-[illegible].

FOR SALE TO CLEAR UP 130-active business. Pts. 60, 50, 125 and 35-h.p. gas engines, 25 and 40 h.p. Chrysler new inboard motors. Below wholesale values. EV 5-3407.

NOVA-17 20' TRAILER, FULLY equipped, including refrigeration and heat. Phone 726-4400. Operator or write R. Knudsen, Port Alberni, B.C.

17' Neptune runabout with Offer Super Ford V8 conversion. A-1 condition.
GAR MARINE DISTRIBUTORS
108 Kingston Street EV 2-[illegible]

INSTRUMENT REPAIRING. Instruments and all types marine instruments repaired and sold. Trans World Enterprises Ltd. 1008 View. EV 5-1002.

SHORE ACRES MARINA
Launching ramp, storage, boat transport, trailer park, [illegible] winter storage. 1410 Bay Rd. 743-2021.

WHARFAGE AVAILABLE
New boat moorings for rent, complete boat brokerage service.
OAK BAY MARINA
EV 4-[illegible] 1327 Beach Dr.

PRICE SLASHED FOR IMMEDIATE sale. 28' cedar cruiser, marine engine. Must be sold this weekend. Reasonably gets a real bargain. See it at Oak Bay Marine.

8'9"—12½-FT RUNABOUT
Meat fisherman, 1960 Johnson 35, controls, tank, steering. Leaving after. EV 4-6040. 944 Island Rd. anytime.

MUST SELL—13 FT. 6 INCH SKI boat, 35 h.p. Johnson and trailer. Very good condition. $550. 6020 West Lake Drive, Brentwood. GR 4-1945.

FISHING BARGAIN. 8-FT. BEAMY clinker and 5½ Evinrude, like new, $145. Will sell separate. Ready to go. 298 Constance.

KNIGHT MARK II SAILING dinghy kits now available at amazingly low cost. EV 5-6408 for free literature.

SWAP 3-CYL. WISCONSIN MOTOR, 15-h.p., good condition, for about 8-h.p. Wisconsin, Briggs or? Phone GR 5-8344.

17' CONVERT TOP AND COVER. Merc Mark IV, 1958, elec start and gen and tach. Used one season. $1,600. Cobble Hill 743-9487.

16' CATAMARAN, $125. JOHNSON 35, extra long shaft, $150. Phone EV 4-5[illegible].

27' HIGH SPEED COMMERCIAL crab boat. Needs little work. $750. GR 2-2801.

26' THUNDER-BIRD SLOOP, AUstral finished, inc. mast, boom, sails, keel, toilet, etc. EV 5-6025.

SEAGULL OUTBOARD MOTORS
VAN ISLE MARINA
Sales Dealership. GR 5-[illegible] Rotary

TOW BOAT ON TRAILER, 40' Crest pontoon, ready to go, sell or trade. EV 2-5913.

FOR SALE — 1961 SPARTON 5½ H.P. outboard. Reasonable. Phone GR 3-2750.

27' SEA KNIGHT, FIBERGLASSED, hull with 10 h.p. outboard motor. EV 2-8084.

$185 BUYS A LOVELY LITTLE runabout. Safe, fast and handy. 10'x5'. Phone GR 5-1159.

Do-It-Yourself Boat Kits and Plans
WALKER MARINE SALES
GR 7-2737 1461 Fernson Rd.

MUST SELL—17' FARM CRUISER, 35 h.p. Seagull, good condition. $1,000. EV 2-6046.

BOAT TRAILER, FULLY EQUIPPED. Reconditioned. First $80. A1's, 204 Dundas. EV 5-8284.

15' PLYWOOD AND FIBERGLAS runabout, with trailer and steering controls. $400. GR 5-3071.

21-FT. CABIN CRUISER, NEW ENgine, clutch and reduction gear. Apply 1036 Cortelyou.

15' CABIN BOAT, 3-CYLINDER air-cooled, $300 or what offers. 50 Charters Rd., phone 652-2375.

BOAT AND TACKLE RENTALS
WEST BAY MARINA
625 Read St. EV 4-6333

END-OF-SEASON SPECIAL! NEW 5' and 10' dinghies. Georgeson Boat Building. GR 5-2261.

16' CUSTOM FLYING BRIDGE [illegible] EV 5-[illegible]

BEST CRUISER AT LESS THAN [illegible] Bay Marine. GR 4-[illegible]

VAN ISLE OUTBOARDS
Mercury Sales-Service. GR 5-[illegible]

CABLE COVE MARINA LTD.
Sooke, B.C. GR 5-2262 Sooke, B.C.
17' [illegible] EV 2-[illegible]

[illegible] TRAILERS WITH TILT bed. 204 Dundas. EV 4-[illegible]

Radio Report

Sunday's Highlights

2:00 p.m.—Grieg and Debussy play their own compositions on recordings made from Welte piano rolls on Music Diary—CBU.

5:00—Special Project presents Conscience and Sean O'Casey, a study of the Irish playwright—CBU.

10:30—Violinist Michael Bowie directs a string ensemble in a program of baroque music—CBU.

Sunday's News

9:00 a.m.—BBC News and commentary from London—CBU.

7:00 p.m.—CBC News from Toronto.

Monday's Highlights

2:30 p.m.—Jamaica is discussed on Trans-Canada Matinee—CBU.

3:30—Prairie Playhouse presents The Last Gold Leave—CBU.

9:00—Drama Special offers The Girl from Viterbo—CBU.

9:30—James Thurber's The Wonderful O is the Cameos presentation—CBU.

10:15—Canadian Jazz, with the Dave Robbins group, Lance Harrison and Oscar Peterson—CBU.

10:30—Assignment—CJOR.

11:00—Classical music—CBU.

Monday's News

9:00 a.m.—BBC news from London—CBU.

7:00 p.m.—CBC News—CBU.

(Most stations carry news broadcasts every hour on the hour or half hour. Broadcasts listed above are national network newscasts.)

Tuesday's Highlights

2:30 p.m.—Trans-Canada Matinee—CBU.

6:15—The Incomparable Guitar—CBU.

8:00—Opening of Trans-Canada Highway—CBU.

10:30—Transition presents Coastal Captain, a documentary from Vancouver on the ships that link B.C.'s isolated villages and logging camps—CBU.

10:30—Assignment—CJOR.

Tuesday's News

9:00 a.m.—BBC News from London—CBU.

7:00 p.m.—CBC National news from Toronto—CBU. (Most stations broadcast news every hour, either on the hour or on the half-hour.)

CJVI (1000) Victoria	CKDA (1290) Victoria	CFAX (1070) Victoria	CBU (690) Vancouver	CBWN (1000) Westminster
CKWX (1130) Vancouver	CJOR (600) Vancouver	KIRO (710) Seattle	KXA (770) Seattle	KOMO (1000) Seattle

80 BOATS AND MARINE

FALL SALE
NEW MASTERCRAFT TRAILERS
[illegible]

NEW BOATS TO CLEAR
[illegible]

USED BOATS AND TRAILERS
[illegible]

USED OUTBOARDS TO CLEAR
[illegible]

ANGUS MARINE
2220 Douglas EV 4-7431

RECONDITIONED
Trades on '62 Evinrudes
8 h.p. Evinrude $75.00
30 Evinrude Lark Electric. $400
35 h.p. $400
37 EVINRUDE 25 h.p. manual $250.00
30 JOHNSON 10 h.p. $225.00
MULLINS MARINE SALES LTD.
845 YATES ST. EV 2-1928

Island Marine Supplies
1214 Wharf St. EV 2-8238

COMPLETE MARINE INSURANCE. O'Reilly Insurance Agency. EV 2-0832.

14' BELL BOY, 40-H.P. JOHNSON and trailer, $1,200. EV 5-[illegible]

CABIN CRUISER, [illegible] Wharfinger and ways. EV 2-7525.

18' PLYWOOD BOAT READY FOR paint. EV 5-[illegible]

18' PLYWOOD CARTOP BOAT. $85. GR 5-6417.

16' CEDAR PLANK BOAT, WITH sides, 8-h.p. Briggs, $300. EV 2-[illegible]

16' CLINKER, WHAT OFFERS? EV 4-3[illegible].

12' CLINKER BOAT AND OUTboard, trailer, $250. EV 4-3479.

81 TIMBER

TIMBER AND FOREST LAND bought and sold for cash. F. G. Hansford, B.C.R.F., 923 Fort Street.

WANTED — FIR OR BALSAM standing or felled timber. Perry Bros. GR 5-6227 or GR 6-2590.

82 MISCELLANEOUS FOR SALE

"PRICE IS RIGHT"
Shears, hand and power mowers sharpened, rotary blades balanced. KEYS CUT—ALL TYPES. KEYS FITTED TO ANYTHING. Lock combinations changed. Service calls anywhere. New, Used Lawn Mowers.
PRICE'S KEY SHOP
847 Fort Street EV 4-6233

FREE — 10 DAYS SUPPLY OF Pacamotte vitamin tablets for EARTH $ purchase of school supplies. Wide selection teacher rewards—pens, fountain and ball point—erasers—everything, your complete one-stop school supplies headquarters, shop at home. NOW for your FREE vitamin-a formula for each member of the family. JUBILEE PHARMACY, 1575 Fort, B.C. EV 6-3471.

LATE MODEL 30" G.E. ELECTRIC range, guaranteed. $[illegible]

[illegible] EV 2-[illegible]

GOVERNMENT EMPLOYEES ALL ARMED FORCES CHEST TYPE FREEZERS
Sell for Less at
Continental Home Supply Ltd.
1832 Government St.
Phone EV 6-2456 9 a.m. to 9 p.m.

82 MISCELLANEOUS FOR SALE

EATON'S WAREHOUSE SHOWROOM
Now located at 740 View Street, next to proposed Parking Lot, between Douglas and Blanshard.

Oddments
1 Electrolux Vacuum Cleaners
20 only—Single Rugs, each [illegible] to [illegible]
1 Power Mower [illegible]
New Records, each [illegible] 39c to [illegible]
Large Mahogany Finished Ward[illegible]
5 only—Rollaway Cots, each [illegible]
1 2-pcs. Chesterfield, large [illegible]

Television and Radios
1 Philco Portable TV Set [illegible]
1 Viking 21" TV Set [illegible]
1 New Marconi 23" TV Set [illegible]
1 Silver-tone Radio table model [illegible]
1 Zenith TV Antenna [illegible]
10 only—Patio Chairs, each [illegible]
4 only—Cantilever Chairs, each [illegible]
1 Maple finished End Table Set [illegible]
1 Walnut Coffee Table [illegible]
1 New Brown 3-pcs. Chesterfield Set [illegible]
1 New Love Seat, turquoise [illegible]
1 Maple finished Tables, each [illegible]
6 New Upholstered Chairs, each [illegible]

Refrigerators
1 New Lac Refrigerator, 4 cu. ft. [illegible]
1 New Viking Refrigerator-Freezer Combination [illegible]
1 Imperial Refrigerator, 7 cu. ft. [illegible]
1 Kelvinator Moist Master, 9 cu. ft. [illegible]
1 Norge newly finished, 9 cu. ft. [illegible]

Ranges and Heaters
1 Sargent Oil Heater [illegible]
1 Coleman Oil Heater [illegible]
1 Duo-Therm Oil Heater [illegible]
1 Fawcett Cyclon Burner Oil Range [illegible]
1 Superb Cyclon Oil Range [illegible]
1 Enterprise Oil Range [illegible]
1 Gas Hot Water Heater [illegible]
1 Gurney Electric Range [illegible]
1 New Moffat 30" Electric Range [illegible]

Washers and Dryers
1 Viking Wringer Washer [illegible]
1 Maytag Automatic Washer [illegible]
1 New Inglis Automatic Washer [illegible]
1 Inglis Dryer [illegible]

EATON'S of Canada

There is one
LABOUR DAY
every
WEEK
and just an
END
to enjoy!
New Maytag Washer with timer, [illegible] EV 2-[illegible]

WET AND DRY VACUUM
Lightweight, one-piece polyethylene [illegible] and dry floors and walls. Exceptional uniform elements.
HOME DEMONSTRATION
NO OBLIGATION
[illegible] EV 2-[illegible]

1 WALKER 2-TON FLOOR JACK, Hiowatter 35 hanger set, $75; 1 Briggs and Stratton 5½-h.p. motor, $125; 1 Tecumseh power [illegible] $125; Tools and guaranteed. Assorted power mowers, as is. Island Hydraulics, 2006 North Park. EV 5-[illegible]

DEEP FREEZE BREAD DELIVERED
Huge size, unsliced, 18 for $1.49
Cottage, sliced, 16 for $1.39
Family, 20-ounce white, 19 for $2.00
Assorted breads, 10 for $1.19
EV 5-6037

STILL LOTS OF GRASS CUTTING this year. New Toro and Lawnboy power mowers. Sharpening and repairs. Lawn Mower Hospital, Broad at Centennial. EV 5-[illegible]

ATTENTION APARTMENT OWNERS
New coin-operated R.C.A. Whirlpool washer-dryer equipment. Moderately priced. Inquire Washer Service, 613 Chatham. EV 4-[illegible]

STEEL SHORES SCAFFOLDS, trestles, maintenance towers, swing stages, ladders. Rentals and sales. Clark & Fitzland, agents for Barrett Scaffolds. 740 Pembroke. Ph. EV 5-0068.

STAMP COLLECTION. GREAT Britain, Dominions and colonies (George VI and Queen Elizabeth issue), large and latest. Write Box [illegible]

2 USED TIRES 15 BACK [illegible] EV 2-[illegible]

[illegible] EV 5-[illegible]

REFRIGERATOR [illegible] EV 5-[illegible]

[illegible] EV 5-[illegible]

[illegible] EV 5-[illegible]

CANNING PEARS, 75c. GR 5-[illegible]

82 MISCELLANEOUS FOR SALE

BEFORE YOU BUY a Sewing Machine
SEE THE "KENMORE" Twin Needle Zig Zag FOR ONLY $99.88 AT SIMPSONS-SEARS
Other models as low as $54.88. All our machines carry a written
20-YEAR GUARANTEE
Free home demonstration without obligation. Expert repair service available right in your home on a complete selection of portables and console models at
762 Yates Ph. 386-1611

Housewives
Miracleaan Bleach
65c Delivered
Also pure soap powders in bulk. For all your soap powders and bleach needs, EV 2-7342; EV 4-2342 after 5.

FACTORY CLEARANCE
Of new vacuum cleaners and floor polishers, $18.95 each. Sale $25.95.
1 Year Service Warranty
Eves. GR 3-[illegible] Days. EV 2-[illegible]

Special Opening Specials at Universal Florist, Mid Douglas . . . prices cut to the core.
No. 1 bush carrots direct from our corn farms, lb. [illegible]
Canada Choice 90% lean stewing meat, reg. lb. [illegible]
Instant coarsolate, Stafford's 1 lb. tin [illegible]
Home tomato soup, new pack, 4 tins [illegible]
Canada Choice Red Brand club steaks, well trimmed, lb. [illegible]
Large back steaks, ready now, lb. [illegible]
Fresh bunched beets, 3 large bunches [illegible]
Here's one No. 1 Thompson seedless grapes, 3 lbs. [illegible]
Jumbo cantaloupes, vine ripened, 2 for [illegible]
Canada Choice Red Brand thick rib roast, lean, well-trimmed, lb. [illegible]
Carnation instant milk powder, the most you can get 3-lb. box [illegible]
Solo margarine, 1 lb. Prices effective Thurs., Sept. 6 until 9 p.m. We reserve the right to limit quantities.

DENTAL BREAST FORM
LOOKS LIKE
ACTS LIKE
FEELS LIKE
The natural breast for life-like and comfortable you forget you are wearing it.
PERSONALIZED SERVICE
BY
QUALIFIED LADY ATTENDANT
SURGICAL SUPPLIES LTD.
1012 BROAD EV 4-9433
DIV. OF McGILL & ORME

FUTURO SACRO BRACE
Relieves back pains in the sacroiliac region below "small of the back" usually caused by shock of jar a fall or long periods of uninterrupted strain from standing or sitting. $9.95
FAIRFIELD PHARMACY
202 Cook Street EV 6-6171
FREE DELIVERY

THE FREEZING SEASON IS Here. Enjoy fresh garden produce all winter. See the [illegible] Home canner operator with fast freezer section, divider racks and baskets, on

82 MISCELLANEOUS FOR SALE

YES

We have the best selection of used electric, oil and gas ranges, fridges, TVs in town. Popular makes.

HARKNETT Appliances
2331 GOVERNMENT EV 4-4369

GOVERNMENT EMPLOYEES AND ARMED FORCES
Ches. Type Freezers
Sell For Less At
CONTINENTAL HOME SUPPLY LTD.
1002 GOVERNMENT STREET
Phone EV 6-2434. 9 a.m. to 9 p.m.

IMPERIAL FRIGIDAIRE, 27 cubic feet. Condition good. Best offer. EV 4-4828

COMMODE CHAIR, 4 SHEET OF Artorite, hand mower and Dominion hair dryer. EV 3-2294.

KELVINATOR FRIDGE, CHROME set, washer and dryer, good run ition, very reasonable. EV 3-6154

PRE-RECORDED STEREO TAPES. Hudson's Tape Recordings, 1131 Vancouver St. EV 2-4888

GIFT CLUSTER LIGHTS Replicas from Chatterton's Ltd. EV 5-3234

ALUMINUM CLOTHES DRYER, $18. EV 5-7288

STAUFFER POSTURE REST, AS new $180. EV 3-3127

LARGE TRUMPET CASE, $3. NEW baseball glove, $4. EV 5-2974

100 SHEETS OF CORRUGATED Iron, $1 per sheet. GR 9-2094

REEL TYPE MOWER, $40. PHONE EV 2-7776.

SACHERREL STYLE, 840 816 GRENville Ave.

SMALLER FRIGIDAIRE FRIDGE for sale, $25. EV 4-6369.

BLACK DIAMOND PLUMS, 8c A lb. 1913 Stanley.

WARDROBE TRUNK, $10, AND (still) trailer, $85. EV 4-3879

CORN—FRESH CORN, BIG CORN. 75c a dozen. 2616 Richmond Road

CUCUMBERS. PHONE EV 4-9453

83 MISCELLANEOUS WANTED

S-O-S
HARKNETT Appliances
Need good used appliances. We will purchase outright or sell on consignment.
2331 GOVERNMENT EV 4-4369

Bring your old cars, steel, cast iron, brass and copper scrap to INDUSTRIAL IRON
Open All Day Saturday
948 Fort St. EV 4-8822

CASH PAID FOR CHINESE AR-ticles. Inquire Oriental Museum, Chinatown's only tourist attraction, corner Government and Herald.

CASH ADVANCED ON BUY OUT-RIGHT — FURNITURE, CARS, APPLIANCES. MAYNARDS, 731 Johnson. EV 4-8821, EV 4-8821.

KILGARD
CASH FOR FLEXIMINDS
EV 4-4461

LUNDE AUCTIONEERS
BUY — SELL — APPRAISE
816 FORT EV 6-1166

CASH PRICES FOR GENTLEMEN'S good used clothing. The Bazaar, 1317 Broad Street. EV 3-3816

WANTED — USED BOILER FOR hot water heating system. Phone EV 5-6459.

WE BUY EVERYTHING ABOUNDING BARGAINS
1223 Beaconsfield Road. EV 4-8367

GOOD BOOKS ALWAYS BOUGHT
HAUNTED BOOKSHOP
845 Fort EV 3-1477

WANTED — USED FURNITURE Boland Bros. & Co. EV 4-4484

WE PAY CASH FOR USED GARBAGE Boland Trading, 1410 Govt. EV 4-8184.

WANTED—SHALLOW WELL ELECtric pump. Cash. EV 4-8494.

MAH JONG SET AND CHESS SET with Onyx board. EV 4-6084

BEST DEAL FOR YOUR FURNITURE. Remodelo Furniture. EV 5-8314

TWIN BEDROOM SUITE. PHONE EV 4-6716.

MATCHED LUGGAGE WANTED IN good condition. EV 2-8488

DELL BUGGY, IN GOOD CONDITION. EV 3-6266

FARMER'S AUCTION PICKS UP furniture, etc. Mon.-Fri. GR 9-2898

Gambrel market brings, bought, on consigned. 1289 Broad. EB 3-3276

WANTED: DEWALT OR DELTA radial saw. EV 3-8218.

ELECTRIC POWER MOWER REA-sonable. Good condition. EV 4-9756.

WANTED: GARBAGE BURNER. EV 4-3868.

BOY REQUIRES SET OF LIFTING weights. EV 3-7136

APPARATUS FOR ELECTRIC fence. Phone GR 9-2898

SINGER FEATHERWEIGHT SEWing machine. GR 9-7394

GARBAGE BURNER. GR 9-2878.

84 SWAPS

1956 PACKARD SEDAN, GOOD shape for age, will sell for $400 cash or trade and trade for what have you? EV 3-8828

WILL EXCHANGE MY ELECTRIC stove for TV, oil heater or look-around. EV 5-3243

WILL SWAP GIRLS BICYCLE for sewing machine in good condition. GR 9-2778.

20 FT. OUTBOARD WITH 10-HP Johnson motor, $125, or what have you. GR 4-3180.

'61 PONTIAC, 4-door, radio, heater, for 20 or 30 Morris Minor. 871 Warren Ave. GR 9-4428

22 GAUGE SINGLE SHOT SHOTgun for trade on? GR 9-2886.

'46 CHRYSLER FOR FURNITURE or boat. GR 9-2886

REEL MOWER, SWAP FOR BIRD bath. GR 9-2886

SPRUCE TYRAN CURVED SKI. Great for freezer or cash. EV 5-6488

1948 DODGE PANEL TRUCK. Swap for boat. EV 5-6488

90 PETS AND SUPPLIES

AUSTRALIAN TERRIERS, REGISTERED, Australian Silver Gray strain, for breeding and show. Puppies, bitches, local, very affectionate, but aloof of [illegible] under full price for children. For information Mrs. T. Lowery, Fulton, Kamloops Road, R.R. 4, Vernon, B.C.

WANTED—FEMALE TOY BOSTON bull terrier puppy for a home for Mrs. Gordon Thomas, Box 184, Duncan, V.I., B.C.

GREATER VICTORIA DOG OBEDIENCE TRAINING CLUB. Phone Secretary. EV 5-7288

LOVELY MALTESE PUPPY, NOT registered. Reserved. 2088 Mt. Douglas

JAYLAND BOARDING KENNELS all Pet Dog Supplies. [illegible]

BEACONSFIELD POODLE PUPPIES. Above age bitches. Good stock. Phone EV 5-7288

PUREBRED IRISH SETTERS from championship stock. 7 months old. Will select. EV 4-8288

WELSH CORGI PUPPIES. PEMBROKE Kennels, registered. Lady Jane Road. Phone GR 9-2888

PUREBRED GERMAN SHEPHERD Puppies, $50 and up. Phone GR 9-2888

SCOTTISH FEMALE SINGER Pomeranian. GR 9-2888

FOR SALE — GUINEA PIGS. Phone GR 9-2888

LABRADOR PUPS 10 AND 14 weeks old. GR 9-2888

LARGE AVIARY BEAGLE-SIZE CAGE. GR 9-2888

2 COCKER A. PUPPIES FOR sale. GR 9-2888

SCOTTIE TERRIER PUPS—REGISTered. GR 9-2888

CAT BOARDING A SPECIALTY. $1.50 week. Reservations. EV 4-8288.

CHOICE POODLE PUPPIES. Lady Rose Manor Road. GR 9-2888.

DEALER'S POODLES. Breeding stock. GR 9-2888.

90 PETS AND SUPPLIES

THE GOOD SHEPHERD SHELter, Lady Rose—Everything lovely, we have them now from Doughty Shepherd and [illegible] puppies, and some kittens. GR 9-2888.

BOARDING
"Your dog and cat's home away from home." Michael Williams Boarding and Training Kennels. Pat Bay Hwy. 474-2112

HARVEY'S PET FOOD — ALL meat. 2 lbs for 39c. Harvey's Fine Meats, Ltd., 2708 Quadra at Kings. EV 5-7028. EV 5-7028

NEW SHIPMENT OF TROPICAL fish. Special red sword tail, $1.50 a pair. Baby hamsters, 50c each. S. W. Aquarium, 2844 Quadra.

VAN ISLE GERMAN SHEPHERD Dog Club. Specialty championship show. Victoria Curling Rink. Sat. Sept. 8, 1962. GR 9-1888

2 ADORABLE POMERANIAN PUPpies. 8 weeks, male, registered. Only loving home considered. Ph. EV 3-8238 mornings or after 5.

BLACK AND TAN GERMAN SHEPherd female, 7 months old, pedigreed on papers. What offers. Apply GR 9-4828 or 630 Atkins Rd.

REGISTERED WELSH CORGI puppy, male from imported Eng-lish stock, excellent temperament. Ph. GR 9-7888.

GERMAN SHEPHERD PUPS, FEmale, 8 wks. $15. GR 9-2888

COLLIE PUPS, SABLE AND white. 1342 Trans Canada. GR 9-2888.

MELITA KENNELS OF CAIRN terriers. Puppies, $50 up. GR 9-2888.

CATS, KITTENS TO GOOD HOMES. Ph. EV 4-9488. EV 5-2634. 10-5.

2 MALE TOY FOX TERRIERS, 8 weeks. EV 3-8888.

1 MALE BLACK LABRADOR puppy, $15. GR 9-7288.

LOVELY PUPPIES FOR SALE. $15, $8. 1277 Pembroke. EV 6-6754

GUINEA PIGS, 50c EACH. PHONE GR 9-7294

REGISTERED SEAL POINT Siamese kittens. GR 9-6012

91 CHICKS, POULTRY, HATCHING EGGS AND SUPPLIES

HAMPS FOWL, AVERAGE 5½ lbs. 35c per pound live weight. 61 turns. Pullets ready to lay. GR 9-2888.

SPANGLED HAMBURGS AUSTralorp pullets. GR 9-1888

92 LIVESTOCK, SUPPLIES

GOOD SUFFOLK RAMS, ALL ages, $15 and up. GR 9-2888 or GR 9-2888

FOALS, PONIES AND MARES $100 and up. Or will swap for beef. Ph. GR 4-1913 or GR 4-2888

HAVE ROOM TO BOARD 4 horses fairly close in town. Ph. GR 9-8872

WANTED: HORSES AND RIDERS for Sday ride. Sept. 8, 9. O'Brien Stables. Information. GR 9-2888.

MINK FARMER NEEDS HORSES and ponies. Ph. anytime. GR 9-2888.

WESTERN SADDLES, EXTRA special, $65. Meadow City Shop.

PONIES, DONKEYS, $100 UP. MAYfair Farm. GR 9-1828

BANEN DOE MILKING, $18. PH. EV 6-7773

99 NEW CAR DIRECTORY

ANGLIA CONSUL ZEPHYR
ASK FOR EARL WILLIAMS
EV 6-6111 SUBURBAN MOTORS
EV 7-8888 MERCURY-LINCOLN

HILLMAN, SUNBEAM, HUMBER, Rover. Jameson Motors Ltd., 780 Broughton Street. EV 4-1161.

100 CARS FOR SALE

T-E-L-M-A-C
No Money Down
COMPACT CARS

'61 HILLMAN
'61 HUMBER Sedan
'62 CONSUL Sedan
'61 HILLMAN Sedan
'61 VAUXHALL
'60 AUSTIN
'60 OXFORD Sedan
'59 VALIANT V-8 2-door
'59 VAUXHALL Sedan
'58 AUSTIN Sedan
'58 HILLMAN Station Wagon
'58 RENAULT Sedan
'57 HILLMAN Sedan
'56 SIMCA Sedan
'56 AUSTIN Sedan
'55 VOLKSWAGEN
'60 VAUXHALL Sedan
'60 TRIUMPH 2-dr
'60 OXFORD Sedan
'60 PLYMOUTH Sedan
'59 PONTIAC Sedan
'58 AMBASSADOR, A/T
'58 RAMBLER

NO MONEY DOWN
1st PAYMENT IN OCT.
PAYMENTS TO 36 MONTHS
Telmac's credit dept. allows the budget minded to eliminate the down payment problem enabling this any car on convenient budget payments. [illegible] as easy as opening any charge account.

'58 Morris—'58 Vanguard—'59 Rapier
'59 Austin—'53 Hillman—'49 Triumph
'59 Oxford—'59 Vanguard—'59 Cadet
'57 Morris—'56 Vauxhall—'56 Envoy
'54 Austin—'54 Hillman—'49 A-40
'53 Consul—'53 Vanguard—'49 Regent
'53 Oxford—'53 Vauxhall—'50 Lloyd
'54 Austin—'55 Hillman—'55 Husky
Isetta—'57 Vauxhall—'54 Zephyr
'54 Zephyr—'54 Jaguar—'50 Jaguar
'54 Velox—'54 Vauxhall—'61 Morris
'54 Austin—'59 Renault—'59 Argosy
'53 Oxford—'59 Volkswagen—'55 Austin
'54 Austin—'57 Volkswagen—'58 Austin
'53 Morris—'57 Hillman—'54 Minx
'53 Austin—'49 Vauxhall—'61 R.M.W.
'53 Victor—'54 Vanguard—'52 Humber
'54 Velox—'54 Vanguard—'51 Rover
'53 Morris—'54 Vauxhall—'54 Austin
'53 Austin—'55 Vauxhall—'52 Victor
'53 Metro—'53 Sunbeam—'50 Oxford
'54 Humber—'54 Hillman—'55 Victor
'53 Velox—'51 Renault—'57 Consul
'53 Zephyr—'54 Hillman—'50 Morris
'53 Velox—'55 Crosley—'51 Morris
'53 Consul—'53 Volkswagen—'55 Rover
'54 Velox—'55 Morris—'53 Austin

'59 Falcon Station Wagon
'59 Vauxhall Station Wagon
'59 Hillman Station Wagon
'58 Austin Station Wagon
'58 Austin Convertible
'59 Sunbeam Hardtop
'54 Hillman Hardtop

ONE YEAR B.M. GUARANTEE
Every Telmac Compact Car carries a 1-year 15,000 guarantee for your complete security—a guarantee that is the best in the industry—but none SECURED IN WRITING

Usually 60-80 Cars in Our Storage Facilities

T-E-L-M-A-C
COMPACT CARS
Motorcrest
948 Fort EV 3-3468
OPEN EVENINGS

M M M M M M M M M M
AT
MORRISON'S
YOU'LL
YOU'LL
SAVE!
SAVE!
SAVE!
OUR BIG USED CAR
SALE
HAS BROUGHT IN
DOZENS OF FRESH
TRADES!
We hardly know what we have ourselves . . . so why not come in and look around. Make a good-deal for yourself at
SLASHED
PRICES
MORRISON
CHEVROLET
OLDSMOBILE
LTD.
940 Yates EV 3-1178

100 CARS FOR SALE

P
A
CHRYSLER
I
F
I
PRODUCTS LTD.

— TODAY'S —
2—SPECIALS —2

'55 CHEV 2-Door Hardtop, automatic trans, tutone. Was $995. PACIFIC $ $ $ SAVING PRICE ..$695

EVERY DAY LOW
PRICES!
$ $ $
VALUE
$ $ $
SAVE
OVER
$800
BRAND NEW
CHRYSLERS
ONLY $3,595
V8
HARDTOPS
SEDANS
ALL COLORS
EQUIPPED WITH
Automatic Transmission
Power Steering
Power Brakes
Windshield Washers
Whitewall Tires
Wheel Discs
Undercoating
And many more exciting extras

60 DODGE 4-Door Station Wagon, V8, automatic, radio, two-tone, whitewalls, one owner, very low mileage. PACIFIC $ $ $ Saving Price $2495

60 HILLMAN Convertible in immaculate condition, white wall tires, one owner, only 10,000 miles. Was $1695. PACIFIC $ $ $ Saving Price $1495

61 VALIANT 2-Door Hardtop, V200, automatic push button drive, one owner, low mileage. PACIFIC $ $ $ Saving Price $2395

57 VOLKSWAGEN Convertible, radio, in top condition. PACIFIC $ $ $ Saving Price $895

SAVE $600
BRAND NEW
1962
PLYMOUTH
4-DOOR SEDANS
Completely equipped 6 cylinder economy models. Automatic trans, push button drive, padded dash. Many more exciting extras. PRICED AS LOW AS $2,545

58 MORRIS Minor "1000", one owner, low mileage, top condition. PACIFIC $ $ $ Saving Price $795

58 METEOR Sedan. 6 cylinder. Tutone. In top condition. PACIFIC $ $ $ Saving Price $1495

YOU CAN DEPEND ON IT IF WE SELL IT!

56 PLYMOUTH Sedan, deluxe, V8, automatic, radio, with rear seat speaker. Was $1095. PACIFIC $ $ $ Saving Price $895

56 FORD V-8, automatic. Custom radio. Tutone. PACIFIC $ $ $ Saving Price $995

53 HILLMAN Convertible, in good condition. PACIFIC $ $ $ Saving Price $395

LOOK FOR THE
TWIN SIGNS AT
P
A
CHRYSLER
I
F
I
PRODUCTS LTD.
YATES AT COOK
Phone EV 6-2411

SPEEDWAY MOTORS
LTD.
VOLKSWAGEN DEALER
971 Yates EV 5-2413

'56 CHEV 2-Door $995
'57 RAPIER Hardtop ..$1195
'56 RAMBLER Sedan, radio, tutone paint $1095
'60 AUSTIN Stationwagon $1295
'58 METEOR 4-Door $895
'57 PONTIAC Hardtop, $1495
'53 HILLMAN Sedan ..$345
'57 HILLMAN $895
'54 DODGE Sedan, runs well, needs paint ..$395

Some Good Reconditioned Used Volkswagens

If you want Your Car SOLD NOW FOR CASH
Enquire MAYNARDS
Auctions
731 Johnson EV 4-3821

1956 ROVER CENTURY SEDAN. EX cellent condition. $750 or best offer. 2016 Department Ld. Phone EB 3-8871

1959 SPRITE CONVERTIBLE. MINT in all. $1,100 and take over payments or offer. $1 or trade. EV 4-8888

'59 METEOR NIAGARA. NEW paint, tires. Good mechanically. Offer. Asking $750. EV 3-8888

1956 CHEV BEL AIR, LOW MILEAGE. EV 3-8888.

100 CARS FOR SALE

SUBURBAN
MOTORS LTD.

S

60 FORD Sedan, heater, defroster. Top mechanical condition. SUBURBAN SAFE BUY $1995

U

61 METEOR Sed. Heater, defroster, 2-tone, whitewall tires. SUBURBAN SAFE BUY $2295

B

56 OLDS "98" Hardtop, automatic, power steering, power brakes, one owner. SUBURBAN SAFE BUY $1595

U

59 FORD Galaxie Sedan. Auto., radio, power steering, power brakes, whitewalls, 2-tone, low mileage, top shape. SUBURBAN SAFE BUY $2395

R

58 FORD Sed., automatic, radio, heater, defroster, two-tone. SUBURBAN SAFE BUY $1895

B

57 METEOR Sedan, heater, defroster, one owner. SUBURBAN SAFE BUY $1295

A

56 FORD Sed., Heater defroster, radio. SUBURBAN SAFE BUY $995

N

60 VAUXHALL Cresta, heater, defroster. Two tone. SUBURBAN SAFE BUY $1895

55 CHEV 2-Door Sedan, radio, heater, two-tone. SUBURBAN SAFE BUY $995

54 NASH Sedan. Heater, defroster, radio. Good value here. SUBURBAN SAFE BUY $345

MOTORS

54 VAUXHALL Wyvern, 4-cyl. economy. Very clean. SUBURBAN SAFE BUY $395

COMMERCIAL

58 FORD PU, heater, defroster, canopy. SUBURBAN SAFE BUY $1395

SUBURBAN MOTORS
LTD.
2377 Douglas
EV 6-6131 EV 6-6131

UNITY USED CARS

'59 FORD Country Sedan $1995
'59 BUICK Twin Coach, new motor $1795
'59 FORD Sedan, 1 owner $1695
'59 BUICK Sedan, 1 owner $1895
'59 PONTIAC Sedan $1495
'59 FAIRLANE Hardtop $1795
'58 BUICK Wagon, 1 owner $1495

MANY OTHER MAKES AND MODELS
804 Pandora EV 6-6888

1956 RAMBLER 4-DOOR SEDAN, light blue in color, standard shift, gas. Affordable transportation. Interior in excellent condition throughout, as available for immediate sale. This car must go and must be seen after 5 p.m. 1 of 1036 Cedar Street.

1956 PACKARD SEDAN — GOOD clean car. Will sell for $300 cash or best offer over $300. Phone EV 5-3288

LOWER CAR SAVINGS
PRICES FOR PARTICULARS
EV 3-7121 EV 6-6888

WHOLESALE PRICES AND NO DOWN PAYMENT. ART'S CAR SALES, BURNSIDE AT HARRIEY

1956 AUSTIN, REPORT ENGINE has some valves, open to offers. 1000 Harrier. GR 9-4888

1957 AUSTIN DEVON, $750. PHONE GR 9-2888.

100 CARS FOR SALE

$ $ $ $ $ $ $ $ $ $ $ $ $
NO DOWN
PAYMENT
(On Approved Credit)
AT
ENSIGN MOTORS
HUNTER'S SPECIAL
52 LAND ROVER, 4-Wheel Drive, winch and Hardtop. Full Price $695 $30 PER MONTH
54 VAUXHALL Velox Full Price $595 $26 PER MONTH
55 MORRIS OXFORD Full Price $695 $30 PER MONTH
56 AUSTIN A50 Full Price $795 $35 PER MONTH
56 HILLMAN Californian. Full Price $895 $39 PER MONTH
Payments Include Tax, Transfer and Registration
1ST MONTHLY PAYMENT OCT. 15
SPECIAL
59 CONSUL Convertible. Was $1,595. Now Only $1,395 $57 PER MONTH
61 RENAULT Dauphine 1 owner car. Full Price $1395 $57 PER MONTH
DRIVEAWAYS
48 DODGE $95
49 DODGE Panel ..$95
50 STUDEBAKER ..$95
53 FORD $195
55 NASH $295
ENSIGN MOTORS
LTD.
904 Pandora at Quadra
EV 5-9761 EV 5-9762
Open Eves. Til 9 p.m.
$ $ $ $ $ $ $ $ $ $ $ $ $

"HARDTOPS"

56 BUICK Hardtop, blue and white, radio, automatic, real sharp $1295

58 OLDS Hardtop, yellow and white, radio, automatic, etc. For the young at heart ..$1995

60 BUICK Hardtop, gleaming white with complementing red interior. Beautiful condition $3295

MIDGLEY BROS.
1856 Quadra EV 5-8524
Simca — NSU Prinz
Dealers

MIDTOWN VALUES

61 CHEV Impala 2-door Hardtop, V8, automatic, power steering, radio, power $1895
61 FIREBIRD Station Wagon, air, power $2195
60 ABARTH Sedan, very clean $995
58 CHEV Bel Air Sedan $995
15 OTHER BARGAINS
NO DOWN PAYMENT
Midtown Auto Sales
807 Yates EV 4-1153

1956 88 OLDSMOBILE CONVERTIBLE. Select handling. All electric accessories, power steering, power brakes. Top condition throughout. Tires like new. Private owner. 1 owner. Must sell. Offers considered. Phone EV 3-8841, ask for Gord.

NEEDING CASH SO MONTHLY PAYMENTS? ART'S CAR SALES, BURNSIDE AT HARRIEY

1956 Chev Bel Air sedan, V-8, auto. Radio. EV 3-8888.

'59 PONTIAC, '61 MOTOR, '62 [illegible] EV 3-8888

100 CARS FOR SALE

JAMESON
MOTORS LTD.
740 Broughton Street

61 HILLMAN automatic Sedan $1795
60 ZEPHYR Sedan. Very clean, reduced to ..$1595
60 VAUXHALL 4-Door Stn Wagon $1695
57 HILLMAN Husky Stn Wgn. One owner ..$795
60 ALPINE Roadster. One owner $2095
54 HILLMAN Sedan. One owner $495
59 HILLMAN Husky Stn Wagon $1045
57 HILLMAN Sedan. One owner $795
61 METROPOLITAN Convertible. Like new $1595
55 RAMBLER Sedan. Very clean $695
50 STUDEBAKER ½ Ton P.U. Special at $295
740 Broughton St.
EV 4-1161
Open Evenings

BEST DEALS EVER AT

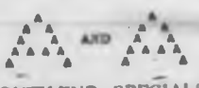

MONTH END SPECIALS!
58 CONSUL Sed., smart green in A 1 shape $1175
60 RENAULT Sed., radio, 40 miles per gal ..$1145
56 FORD Sed., de luxe, one owner car, excellent $995
60 CHEV Corvair, radio, auto trans, low miles $1995
60 MORRIS Minor, only 8,000 miles, like new $1175
BUY OF THE MONTH
60 VOLVO 1225 Sedan, radio, very low mileage, new condition, now only $2195
LOW COST BARGAINS
56 Chev, 58 Pontiac, 48 Buick, 55 Vauxhall & 55 Volks van
A & A CARMART
2644 Quadra GR 9-2912

1957 OLDSMOBILE SUPER 88 4-dr hardtop, 2 tone, power equipped. Top condition throughout. Transferred. Must sell. Best offer. Ph. EB 3-7288

COMPLETELY CUSTOMIZED '48 Vicky Convertible. Lights, Marquetry on Imperial paint. Will to exchange for motorcycle or best offer over $250. Phone Ed Sunday. EV 4-8884

1956 MODEL 'T' ROADSTER WITH trunk and rear fenders only. Good condition. $75. EV 4-3868

1956 MONARCH SEDAN. AUTOmatic. Continental radio, power steering, brakes and seat. GR 9-2888

1960 PLYMOUTH LOW MILEAGE. Any responsible offer accepted. 1230 Dallas Rd. EV 3-8894

'48 PLYMOUTH SEDAN. RADIO heater, turn signals. Good condition. $125. Phone EV 4-6888

1959 AUSTIN BLACK TOP SHAPE, overhauled engine, new clutch. $850. EV 3-8818

1960 AUSTIN A60 3-DOOR SEDAN. A1 condition. $725 or best offer. GR 9-2778

1960 DODGE CLIPPER. GOOD ALL round condition. Must be seen to be appreciated. EV 3-8288

'57 KARMANN GHIA. NEW WHITE walls, new paint. $1,250. Exchange. GR 9-2888

LAST BOY. 1956 STUDEBAKER. Offers or trade. EV 6-8888.

1956 PLYMOUTH. GOOD CAR. Action Chevy for cash. GR 9-2881

1956 HILLMAN STATION WAGON. 90,000 miles. $1,000. EV 3-8888

'58 PONTIAC SEDAN, 6-CYL., POWER glide. EV 4-8888

1956 MORRIS MINOR. EXCELLENT condition. EV 5-7188

'56 FORD SEDAN. TUTONE. GOOD tires. $350. GR 9-2888

1957 PLYMOUTH CONVERTIBLE, with 16 Dodge V-8. $850 firm. Phone

1956 FORD 6. GOOD CONDITION, good tires. $375. GR 9-2888

FOR SALE OR TRADE — 1956 FORD Sedan. EV 4-8888.

1956 DODGE SARATOGA, $800. EV 3-8888.

1961 PLYMOUTH Sedan. 700 New Dealer Driver.

1956 DODGE CUSTOM SEDAN. EV 3-8888.

'56 HILLMAN CONVERTIBLE. $850. EV 5-8888.

1957 CHEVROLET 4-DOOR. BLACK, 348 engine, automatic, radio. Very reasonable. Phone EV 3-8888.

CASH BONUS AND FULL DEALER ALLOWANCE. BRING YOUR CAR TO PLANKMART

1956 AUSTIN A-40 SEDAN. LA owned. $650. EV 4-8888.

'56 PONTIAC '61 MOTOR. Good shape. $850. EV 3-8888

'56 HILLMAN. $850. GR 9-2888

100 CARS FOR SALE

MUST HAVE ROOM!!
OUT THEY GO!!!
. . . . . .
ALL AT NATIONAL
. . . . . .
ISLAND'S LARGEST
SELECTION OF
PREMIUM CARS
. . . . . .
BRING NO MONEY!
100% FINANCING
Payments Made for You in Case of Sickness, Accident or Death
. . . . . .

62 VOLKSWAGEN Camper, cost new over $4000. BRAND NEW CONDITION. This unit reduced to clear at $3289

60 DODGE V8, automatic trans., 4-door sedan, two-tone, whitewalls. Reg. $1995. NOW $1549

59 MERCEDES-BENZ 180 Diesel, custom radio, seat covers, whitewalls. Economy and luxury. Reg. $2495. NOW $2140

57 PONTIAC 4-Door, 6-cylinder, automatic deluxe sedan, custom radio, 2-tone, whitewalls, etc. Reg. $1595. NOW $1455

61 CHEV Bel Air, 4-Door Sedan, green, automatic trans, 6-cyl, cust. radio, low mileage, one owner. Reg. $2895. Now ..$2662

60 FORD Frontenac, 2-Dr. Sedan, white, automatic, 6-cyl., low mileage. One owner. Reg. $2195. Now $1985

60 REGAL DE LUXE Lark 4-Door Sedan, light tan in color, 6-cyl., manual shift, reclining seats, low mileage, whitewalls, one owner. Reg. $2195. Now $1979

56 FORD Fairlane, 4-Door Sedan, black. T-Bird motor, automatic transmission, custom radio, whitewalls. Reg. $1195. NOW $979

56 FORD Fairlane, 4-Door Sedan, white, custom radio with back speaker, rebuilt motor and rebuilt automatic transmission, whitewalls. Reg. $1095. NOW $872

. . . . . .
TRANSPORTATION
SPECIALS

55 FORD Customline V8 4-Dr. Sedan. Good family car. Reg. $895. SALE PRICE $666

54 AUSTIN Sedan. Ideal second car. Nice and clean. Reg. $595. NOW $371

51 CADILLAC Convertible Coupe. This luxurious model can be purchased for a fraction of its original cost. SALE PRICE $572

50 PLYMOUTH 6-CYL. 2-Door Sedan. Good motor, good transportation. Reg. $195. NOW $144

53 HILLMAN Minx Sedan. Good and reliable. Reg. $195. NOW $333

56 DODGE ¾ Ton Pickup long box. Baby duals. Reg. $1095. NOW $880

BUYER BENEFITS
*Free exchange.
*Written warranty with every car.
*All cars price tagged.
*Bonded salesmen.
*Top allowance for your car.
"Where Customers Send Their Friends"

NATIONAL
MOTORS
53 Respectable Years in the Automobile Business
EV 4-8174 819 Yates

1956 STUDEBAKER LANDAU. STAND stick, radio, radio, radio, in good condition. $1,495. Phone EV 3-8888

1957 FORD RETRACTABLE, 4-door sedan, standard transmission, [illegible] condition, [illegible] $1,275. EV 3-8888

1956 FORD SEDAN. TUTONE. GOOD condition. $1,295. EV 3-8888

1957 METEOR SEDAN DELIVERY. Good condition throughout. $975. EV 3-8888

1961 MERCURY COMET DE LUXE. 4,000 miles. Like new. Must sell. Phone GR 9-2888

1956 CHEVROLET STATIONWAGON. Automatic, power brakes and steering. $1,295. EV 3-8888

'56 PONTIAC DE LUXE. 2-DOOR sedan, good condition. $895. Phone GR 9-2888

FOR SALE, '56 CHEV '58 SEDAN. Good shape, new tires, motor and body. $1,250. EV 3-8888

NEEDING CASH, NO MONTHLY PAYMENTS. ART'S CAR SALES, BURNSIDE AT HARRIEY

1956 MORRIS MINOR. $650. EV 4-8888

1956 ROVER 90. GOOD CONDITION. $850. EV 3-8888

1956 HILLMAN. EV 3-8888

100 CARS FOR SALE

L O S T
MOTORS
VICTORIA'S
X-CLUSIVE
FORD DEALER
OLSON'S
A1 USED CARS

61 PONTIAC Tempest 4-cyl., auto., custom radio $2399

61 CORVAIR Station Wagon, automatic, light green $2499

61 FORD Galaxie Sedan, V8 automatic, custom radio ..$2499

61 ZEPHYR Sedan, tutone yellow and white $1899

60 ZEPHYR Sedan, sunshine yellow, low miles $1699

59 FORD Sedan, automatic, light blue $1699

59 METEOR Sedan, 6-cyl., standard shift $1699

59 THAMES 9-Pass bus, top cond. ..$1299

59 VANGUARD Stn Wagon, 2-tone blue and white $999

59 AUSTIN Sedan, Manumatic, low miles $999

58 CHEVROLET Tudor Delray, custom radio, light blue $1499

58 METEOR Rideau 500 Tudor Hardtop, automatic, radio $1799

58 ZEPHYR Sedan, green, low mileage $1299

58 AUSTIN Sedan, light blue $799

57 OLDSMOBILE Super 88 Convertible, power equipped $2899

57 FORD Sed., 6-cyl., custom radio $1299

57 VAUXHALL Super Victor, canary yellow $999

56 MONARCH Sedan, automatic, jet black $1199

56 METEOR V8 Sed., automatic, custom radio $1099

56 FORD Sedan, V8, automatic, blue ..$899

56 FORD Tudor Stn Wgn, V8, tutone $999

56 NASH Rambler Sedan, rebuilt motor $1199

56 CHRYSLER Tudor Hardtop, automatic, radio, power $999

55 FORD Fairlane Sedan, automatic, smart tutone $899

55 STUDEBAKER Sedan, cust. radio $799

55 VOLKSWAGEN. Very clean. Ideal second car $799

COMMERCIAL

61 FALCON Sedan Delivery.

57 CHEVROLET Sedan Delivery.

59 BEDFORD Van.

57 MORRIS Van.

53 FORD ½ Ton Pickup.

50 DODGE Panel.

And always remember
THERE IS A
BETTER DEAL:
YOU GET IT AT
OLSON MOTORS
1036 Yates, EV 4-1144

—Morris—Mini Minors—
—Oxfords—MG—
Still at Pre-Budget Prices
BUY NOW!!
Save the Increase!!!

'61 WOLSELEY 6-99. Black with [illegible] interior, automatic, [illegible]

'61 HILLMAN Station Wagon. Blue [illegible]

'61 CHEV Bel Air Sedan. Powerglide [illegible]

'61 CANADIAN 88. Good [illegible]

'61 DODGE Regent Sedan. V8. Tu-[illegible]

'61 CHEV Bel Air Sedan. Powerglide [illegible]

'61 DODGE 330 V8. Tutone [illegible]

— BANK FINANCING —
OPEN EVENINGS
TILL 8 P.M.
Morris - M.G. - Wolseley
HORWOOD BROS.
1010 Douglas Street EV 5-8133

SEE US FOR USED CARS
BALANCES A REFUNDS
with Confidence Bar Guard. EV 3-8888

1956 AUSTIN IDEAL ENGINE. Private. $50 or trade. EV 3-8888

1956 FORD SEDAN. GOOD STUDY. Radio, radio, radio, in good condition. $1,495. Phone EV 3-8888

1956 CHEV Bel Air Sedan. Powerglide. [illegible]

1956 DODGE Regent Sedan. V8. Tutone. [illegible]

1956 CHEV Bel Air Sedan. Powerglide. [illegible]

1956 DODGE 330 V8. Tutone. [illegible]

1956 RENAULT DAUPHINE. $500. EV 3-8888

1956 FORD & GOOD CONDITION. good tires. $375. GR 9-2888

1956 MONARCH GOOD CONDITION. good tires. $375. GR 9-2888

100 CARS FOR SALE

EMPRESS
MOTORS
GOODWILL CARS

60 VAUXHALL Super Victor, Green $1395

60 VAUXHALL Super Victor, Maroon, Radio $1395

56 VAUXHALL Cresta, Beige $1045

54 VAUXHALL Velox, Blue $395

60 VAUXHALL Victor, Station Wagon, Blue $1695

59 RENAULT Dauphine, Red $795

61 RENAULT Dauphine, Ivory $1295

55 ZEPHYR 6 Convertible, blue $695

58 ZEPHYR Sedan, 4-Door, black $1295

60 MORRIS Station Wgn, grey $1545

50 HILLMAN Sedan ..$195

59 VOLKSWAGEN, grey $1150

58 AUSTIN A35, green $795

55 MORRIS Oxford, green $545

53 HILLMAN Sedan ..$395

60 ZEPHYR 4-Door Sedan, blue $1695

"A GOOD DEAL
AND A
GOOD DEAL MORE!"

59 BUICK Invicta 4-Door Hardtop, Turb. Dr., radio, power steering and power windows, blue $2895

58 BUICK Special Sedan, Dynaflow, brown $1795

57 BUICK Roadmaster 4-Door Hardtop, Dynaflow, radio, power steering and brakes ..$1695

57 BUICK Century Sedan, Dynaflow, radio, brown $1795

53 BUICK Super Convertible, automatic transmission, radio, power steering, blue $895

60 PONTIAC Stratochief, 4-Door Sedan, ivory $1795

60 PONTIAC Stratochief, 4-Door Sedan, silver grey $1795

59 MERCEDES-BENZ 220S, radio, green $2695

54 PONTIAC 4-Door Sed., two-tone, green $695

56 PONTIAC 4-Door Sed., green $1095

58 CHEVROLET Biscayne Sedan, automatic transmission, two-tone, gold and white $1595

59 METEOR Sed., maroon and ivory $1795

59 METEOR 2-Door Stn Wagon, blue $1895

59 PLYMOUTH Sports Station Wagon, V8, automatic transmission, power steering, radio, tan $1995

58 RAMBLER 4-Door Sedan, automatic transmission, radio $1545

56 DODGE 2-Door Sedan (one owner), mauve $1095

55 DODGE 2-Dr. Hardtop, automatic transmission, gold $995

NO TIME PAYMENTS
TILL OCTOBER
FREE
LIFE INSURANCE
IN AMC CONTRACTS
50-50 GUARANTEE
ON
GOODWILL CARS
30-DAY EXCHANGE
EMPRESS MOTORS
860 Fort Street
Phone 383-7121

DAVID MOTORS
LTD.

'61

100 CARS FOR SALE

PLIMLEY
ON YATES

Serving Victorians for 69 years with Quality and Service.

61 RAMBLER Super Sed. Beautiful two-tone automatic, 8 cyl. 4-Door Sed. One owner, low mileage.
PLIMLEY
PRICED $2895

61 AUSTIN 850 2-Door Sedan. 50 mpg. economy, one owner, low mileage. You must see to believe.
PLIMLEY
PRICED $1445

61 RENAULT Dauphine, radio, whitewalls, gleaming black finish. One owner. Low mileage.
PLIMLEY
PRICED $1495

60 MERCEDES-BENZ 180, 4-Door Sedan. One owner. Low mileage. Built like a battleship. Economy of a rowboat.
PLIMLEY
PRICED $2545

60 AUSTIN, 6-cyl., A-99, automatic, real leather upholstery, unmarked, beautiful, two-tone exterior, loads of extras.
PLIMLEY
PRICED $2595

60 TAUNUS (Ford of Germany), 4-cylinder Stn Wagon, heater, signals, automatic transmission, beautifully appointed.
PLIMLEY
PRICED $1995

59 JAGUAR 3.4 automatic, 4-Door Sedan. Maintained carefully by original owner.
PLIMLEY
PRICED $3095

59 AUSTIN A95 automatic 6-cyl., 4-Door Sedan. Cream and red with red leather interior. Again very beautifully kept.
PLIMLEY
PRICED $1895

57 BORGWARD, Mechanic special. Shabby but reliability.
SPECIAL PLIMLEY
PRICE $695

54 FORD Mainline. Nice reliable car. Could be the answer to your second car. Come in and test drive.
PLIMLEY
PRICED $735

PLIMLEY WRITTEN WARRANTY

59 ZEPHYR 6, standard transmission, heater, defroster, turn signals.
PLIMLEY
PRICED $645

57 HILLMAN Station Wagon. 2-tone brown and beige. Lots of room for the whole family. Ideal for first or second car.
PLIMLEY
PRICED $895

57 AUSTIN A55, 4-Door Sedan. Kingfisher blue, vinyl upholstery. Kiddie locks on rear doors, spacious trunk.
PLIMLEY
PRICED $1095

PLIMLEY WRITTEN WARRANTY

56 PLYMOUTH Station Wagon, reconditioned and priced to sell. Forest green.
PLIMLEY
PRICED $995

56 AUSTIN A50 4-Door Sedan. Overhead valve motor, good rubber. Plimley Warranted $875

56 METEOR 2-Door Sedan. A safe family car, very low mileage. V8 with standard trans.
PLIMLEY
PRICED $995

PLIMLEY WRITTEN WARRANTY

60 AUSTIN A55 4-Door Sedan. Silver grey with vinyl upholstery, 4-speed floor shift, reconditioned for your protection.
PLIMLEY
PRICED $1544

PLIMLEY
1010 Selection EV
Yates With Quality 2-9121

O'OONEY & SONS
48 DASH. New clean car, good transportation $125
46 BUICK, Hydramatic trans. $295
46 EDSEL 2-door Hardtop $295
44 PLYMOUTH Hardtop $150
34 OLIVER Cletrac Crawler, in good running shape $1,800
TRADES and TERMS
938 FORT EV 3-4177

BY OWNER, 1960 BUICK INVICTA, low mileage, showroom condition. Wildcat 445 engine, automatic, power steering, power brakes, radio. Original cost $5,300. Closest offer to $2,650 accepted. 385-6865.

52 CONVERTIBLE BUICK. ALL accessories, will trade or can be taken over. Owner bought new car. Highest offer accepted. EV 3-4114. GR 9-4139.

1960 VAUXHALL VICTOR STN wagon. Excellent condition, low mileage. Phone EV 4-2526 or call at 1330 Rudlin St.

101 FOREIGN IMPORT AND SPORT CARS

BRITISH MOTORS. R.M.W. CARS, pickup coaches. 2649 Douglas. Ph. EV 4-7843.

'60 MGA ROADSTER, FULLY equipped, top condition, $1,395. Ph. EV 4-3549.

57 TR3, TOP CONDITION, WIRE wheels, white walls, T. Wyatt, EV 3-2492.

1957 MORGAN PLUS 4 WITH fiberglas hardtop. $1,550. EV 2-9098 or EV 3-3210.

30x10, 2-BEDRM HOUSE TRAILER, front kitchen, automatic washer and oil heater. Evenings. GR 6-3347.

SPORTS CAR FANS
'59 MGTC, top shape.
See at 550 Alpha Street, Sunday.

106 TRUCKS

DOMINION MOTORS
Blanshard and Cormorant
EV 3-5012

SEPT. 1 — NEW LOCATION WILL BE 1812 DOUGLAS

BRAND NEW MOBILE CAVEMAN CAMPERS

USED TRUCK CENTRE

59 FORD ½-Ton Pickup $1,395
59 GMC 1-Ton Pickup. New motor, excellent condition $1,195
59 GMC PICKUP. Radio, WSW, excellent $1,795
58 VW ½-Ton Pickup $1,695
58 DODGE, PICKUP, 4-wheel drive $1,695
57 DODGE Panel, 4-Speed trans. $995
56 MERCURY "500" Truck with cattle box $1,395
55 MORRIS Van $295
50 MERCURY 1-Ton, with stock box $525
50 DODGE Panel $395
50 GMC ½-Ton Panel $295
42 CHEV. Pickup $275

USED CARS
51 CHEV. 2-Dr., radio ... $195
57 MORRIS Minor, blue, like new $795
54 PLYMOUTH 2-Dr., radio, heater $545
53 CHEV Sedan $425
51 AUSTIN Sedan $195

OPEN TILL 9 P.M.

McBEAN TRUCK & EQUIPMENT LTD.
INTERNATIONAL TRUCKS
DE LUXE PICKUPS
* * * MAJOR WAY * * *
* CAMPERS *

USED TRUCK CLEARANCE
1960 STUDEBAKER de luxe 4-door station wagon V-8, automatic transmission, no spin diff $2,295
1955 FORD panel, new 2-tone paint, side windows; real good condition $795
Trades, Financing Arranged
317 Herald Street EV 6-5308

56 WILLYS 4x4 PICKUP. $1,075. 54 Landrover pickup, $850. 59 Chev 1-ton pickup, $2,650. 50 Volkswagen pickup, $1,025. Flat decks, dumps, tandems, bogies, logging trailers, $300 up. Trades, terms. Deighton Service Station, opposite Arena. Nights EV 5-2972.

HUNTER'S SPECIAL
56 Willys, 4-wheel drive, 6-cylinder, half-ton pickup, special, $995.
CAPRI MOTORS LTD.
1039 Yates EV 5-3512

1951 FORD 1-TON, DUALS IF needed. $375. GR 9-1750.

1952 INTERNATIONAL ½-TON pickup, good condition, 406 Treebank.

107 PARTS, TIRES AND ACCESSORIES

Your Car's "Heart" is the
BATTERY
For a strong sure start every time get an "ACME"
12-VOLT BATTERY
$12.75 Ex.
Delivered and Installed
FRANCIS BATTERY & TIRES LTD.
Retreading Specialists
1412 Quadra Street EV 3-7083

SEAT BELTS
— SPECIAL —
S.A.E. Approved
Colors and Models to Fit
All Cars
$6.66 Each
D & D TIRE LTD.
Victoria Duncan

BE SURE
BE SAFE
BE SENSIBLE
The cost of a Goodyear retread is ½ the cost of a new tire.
VICTORIA TIRE LTD.
Government at Herald EV 2-8154

BILL'S AUTO PARTS
New and Used Auto and Truck Parts
975 Viewfield Rd.
EV 5-1122 EV 5-1122

Specials in Rebuilt
Transmissions and new gears
CLARKE'S AUTO PARTS
2233 Douglas EV 3-7122, EV 3-9041

MILLSTREAM AUTO WRECKING
Parts, Storage and 24-hour Emergency Towing Service
GR 6-6621 2828-2390 Millstream Rd.

GOOD STOCK OF USED TIRES, most sizes.
Sandy's Auto Parts
1023 View St. EV 5-4474

FOUR 15" '62 CORVETTE KNOCK-offs, $40. Full-length ripple lake pipes, $35. EV 4-2362.

ALL TYPES OF TRUCK PARTS and equipment. EV 3-5355. 730 Market St.

1951 MORRIS MINOR MOTOR, with transmission and rear end, 13-inch tire, 300 13" tire. EV 5-3828.

AL's AUTO PARTS... CARS TO 54. 314 Dunsmuir. EV 3-8248.

ISLAND AUTO PARTS
836 David St. EV 2-9879

LANGFORD AUTO WRECKERS
6191 GOLDSTREAM GR 6-2480

ALL SIZES USED TIRES
Gavin Jack, 1317 Quadra. EV 3-9321.

1956 LAND ROVER MOTOR, $100. EV 2-6462.

VOLKSWAGEN CAR RACK, SET of floor carpets. All new. GR 9-3084.

2 USED 600x15 WHITEWALL tires and tubes: $30. EV 3-4592.

108 AUTO REPAIRS, SERVICE, TOWING

SPECIAL:
Six lube job with each oil change. Now to Thurs. this week at Economy Shell, 2898 Douglas.

FAST, TOP QUALITY RADIATOR repairs, body work and painting at Morrison Chevrolet Oldsmobile Ltd. Yates at Quadra. EV 3-1196.

AUTO REPAIRS, REASONABLE TERMS. No carrying charges. Dowman's Service, 734 Johnson St.

WHEEL ALIGNMENT, wheel grinding. Phone 385-3204.
Trans-Canada Auto Service

TRANS-WILL TOUR AUTOMATIC transmission specialists. EV 4-2931.

TOUR VOLKSWAGEN SPECIALists at Burnside Texaco. EV 4-9023.

109 AUTO BODY WORK AND PAINTING

MOONEY'S FOR FENDER REpairs, auto paint spraying, tailor-made seat covers, frame straightening, wheel alignment. 937 View St. 938 Fort St.

110 AUTO FINANCING and INSURANCE

WHO ELSE WANTS
A NEW CAR?
Buy it now with a
Low-Cost, Life-Insured
SCOTIA
PLAN
LOAN
THE BANK OF
NOVA SCOTIA

MINORS—CAR INS.
J. W. BUCKLER INS. AGENCIES
A. Sheard, 919-743 Yates. EV 3-2144.

111 TRAILERS and TRAILER PARKS

BOB'S
LABOR DAY SPECIALS
* BANK RATE LOANS *
2-16-ft. Aristocrats, like new ... $1645
1 Hillmer Loafer, near new ... $1295
1 12-ft. Loafer, immaculate ... $950
2 14-ft. Estavillas, brakes, each $1475
2 16-ft. Estavillas, brakes, each $1645
1 15-ft. Alja, very clean $1150
1 16-ft. Sportsman, furnace ... $1349
1 8-ft. Camp Coach. Demo steel frame $1395
1 16-ft. Aristocrat, toilet, Busane fridge $2150
Hunter's Special—Sports Cab Camper $495
MANY OTHER NEW AND USED TRAVEL TRAILERS—CAMPERS
MOBILE HOMES
Opposite T & C Centre EV 6-3629

We've Got It!
After 7 years in the trailer and mobile home business we know what you, the public, wants in a travel trailer. See our first model, a 13-ft. Canadian-built by our own design. We invite you to see this and will welcome your comments. Large selection of new and used mobile homes now in stock.
Triangle Trailer Sales
CR 8-3921, res. EV 4-8456

LOOKING?
For a Mobile Home, see
Tote-em Trailer Sales
GR 8-1041

27' HOUSE TRAILER, 2 DOORS, separate bedroom, toilet and shower; propane range and electric refrigerator. $1,995. Will consider car or truck in trade. GR 9-5060.

40 X 8 TWO-BEDROOM, 4 BUNKS in second bedroom, lots of closets. Asking $2,700. GR 6-1897 or see at 314 Goldstream.

ALUMINUM CAMPER TO FIT Dodge or Fargo ½-ton. $100. Phone EV 2-3091.

SINGLE WHEEL CAR TRAILER, easy towing, bolts to car bumper. $50. See it at Orr Marine. EV 2-5813.

HOUSE TRAILER, SLEEPS 5; real bargain, like new. GR 9-4936.

UTILITIES $75; FOR BOATS $95. Al's, 314 Dundas. EV 3-8233.

FOLDING CAMP TRAILER, REAsonable. GR 8-2245.

LARGE UTILITY TRAILER, GOOD for hauling or camping. EV 3-8699.

1961 SHASTA TRAILER, 16', GOOD condition, sleeps 6. EV 2-4193.

COLLAPSIBLE CAMPING TRAILER, 10'x6'7", reasonable. EV 5-6344.

112 CARS AND TRUCKS WANTED

$ CASH $
IMMEDIATELY
You can rest assured
We give Highest Prices
for Good Clean Used Cars!
PACIFIC CHRYSLER
LTD.
Yates at Cook EV 6-2411

WANTED
1950 — 1961
Clean Cars and Trucks
Cash on the Spot
ENSIGN MOTORS LTD.
Corner Pandora
At Quadra

SELL—CONSIGN—
TRADE DOWN—"A better deal for your Clean Car."
NATIONAL MOTORS, 819 Yates. EV 4-8174.

CASH FOR YOUR CAR
You Can Sell or Trade Down
MOONEY & SONS
938 Fort EV 3-4177

SMALL CARS
TELMAC MOTORMARKET, 949 Fort

Will pay up to $100 cash for used cars or light trucks.
JONES BROS.
Corner Johnson and Quadra
Phone EV 3-7211
Eric Jones, EV 3-4392
Hugh Beck, EV 3-9212

DOMINION MOTORS LTD.
New Location 1812 Douglas St.
Victoria's Used Truck Centre
PAYS HIGHEST CASH PRICES
For Your Used Trucks. EV 3-5012

WANTED — 1956 OR 1957 M.G.A. roadster; in very good condition. GR 7-3209 after 6.

Before Selling Your Car
CONSULT MORRISON'S
Yates at Quadra EV 3-1508

TOP CASH FOR GOOD CARS
A & A CARMART
2644 Quadra opp. Safeway. EV 6-2711

WANTED — COUPE, GOOD ALL-around condition, reasonably priced. EV 5-3522.

COMET OR FALCON STATION wagon. EV 3-2972.

SELLING? SEE ART'S CAR SALES BURNSIDE at HARRIET. EV 3-8302.

SPOT CASH FOR YOUR CAR
Capri Motors, 1039 Yates EV 3-3512

115 MOVING and HAULING

YOU-DRIVE TRUCKS
Pickups, panels, 1, 2 and 3-ton moving vans with ramp and rear doors, bridge dolly. Only personal driver's license required.
AVIS RENTS ALL
Types of Cars and Trucks
808 Douglas Street EV 3-2131

116 HOTELS

Ritz Hotel, 710 Fort Street
FURNISHED APARTMENTS AND ROOMS — EV 5-1051
Elevator Service Permanent Transient

BEVERLEY HOTEL
In city centre. Moderate rates. Housekeeping rooms. TV in lounge. Transient and permanent guests. 738 Yates. Phone EV 4-0811.

DEVONSHIRE HOUSE, IN SHOPping and theatre area; clean, well furnished rooms; kitchenettes avail. permanent or transient. 756 Fort Street. EV 3-9123.

YORK HOTEL — EV 5-9029
Clean, respectable housekeeping rms. Weekly, monthly. 711 Johnson Street.

119 TOURIST ACCOMMODATION

ROOK BAY RESORT
Modern campsite, boat rental and boat launching. Excursions or fishing with guide on overnighter boat. Large de luxe cottages, gas cooking and heat. Phone 477-3052. Rte. Rd., East of Grant Rd., Sooke, B.C.

SPEND THE WEEKEND IN NAnaimo at the beautiful Westward Motel. Resort-like setting with heated pool, private patios, TV and recreation area. Very reasonable rates. For reservations phone 756-0202. Located 7 blocks north of Arena.

SLEEPING ROOMS, 1417 McLean, Oak Bay, or steady. EV 5-4312.

120 ROOM AND BOARD

TUDOR GUEST HOUSE
For retired and elderly people. Finest accommodation at reasonable rates. Spacious lounge, TV, dining room or tray service. Near sea and bus. 241 Foul Bay Rd., off Fairfield Rd. EV 3-6585.

YOUNG MEN ONLY. LAUNDRY facilities, ample parking, excellent food; lunches packed. 2 TV lounges, etc. Luxury living at reasonable rates. 132 Dallas Road. EV 5-9497.

DE LUXE ACCOMMODATION, SPAcious grounds, game room with pool table, large rooms, close to bus. EV 3-2252.

WANTED—BREAKFAST AND SUPper with sleeping room in private home. Quadra district, for working man. Victoria Press, Box 261.

COMFORTABLE, QUIET, FOR ACtive man. Lunches packed. Fairfield, by bus and sea. EV 4-7967.

ROOM AND BOARD IN COUNTRY home for children of all ages. Ph. GR 8-4184.

ROOM AND BOARD FOR GIRL IN exchange for light duties evenings. EV 4-6534.

NEAR SEA, PARK AND BUS. TV. Elderly guests. EV 3-5221
Willaughby Guest Home, 90 Linden

ROOM AND BOARD FOR 2 COLlege students. Close to college. EV 5-4826.

EXCELLENT BOARD, SINGLE room, central, light, laundry. Ph. EV 3-6817.

COMFORTABLE ROOM, GOOD board; facing beautiful Beacon Hill Park. EV 2-3216.

QUIET, COMFORTABLE ROOM, elderly lady, good meals, tray service. EV 3-8209.

ROOM AND BOARD WITH YOUNG family. Female preferably. Phone EV 6-2061.

WORKING GIRL OR WORKING mother with care for child. 3024 Quadra. EV 6-4158.

SINGLE OR SHARING. MEN. Good meals, lunches. Laundry. EV 6-4065.

ROOM AND BOARD FOR YOUNG working man. Jubilee Junction. Ph. EV 3-1442.

ROOM AND BOARD WITH CARE for elderly gentleman or couple. GR 5-6894.

CLOSE TO CITY, VMD AND B.C. Forest Products. EV 3-0238.

GOOD ROOM AND BOARD, PRIvate home, young men. EV 5-2382.

ELDERLY PERSON. PRIVATE OR semi-private, with care. EV 2-7144.

CRAIGMYLE, 1037 CRAIGDARroch. Hot and cold water. EV 5-3031.

NICE QUIET ROOM FOR LADY or gentleman. EV 4-7772.

VACANCY FOR ELDERLY LADY in rest home. EV 4-6534.

ROOM AND BOARD, $50 PER month. EV 5-3470.

GOOD ROOM AND BOARD, WORKing men, close in. EV 4-7773.

GOOD ROOM AND BOARD FOR A man. EV 5-2055.

HOME OF THE GOOD SHEPherd. Personal care. EV 6-1657.

2-ROOM SUITE WITH BOARD. Private bathroom. EV 2-8839.

BOARD AND ROOM FOR YOUNG man. $75. EV 5-7968.

WORKING MEN, CLOSE IN. lunches packed. EV 4-6065.

VACANCY IN REST HOME FOR elderly person. EV 5-3210.

PRIVATE ROOM AND BOARD. Laundry included. EV 2-4836.

ROOM AND BOARD, ELDERLY man, private home. EV 2-9234.

FOR YOUNG GIRL, CARE, QUIET home. Victoria Press, Box 351.

121 ROOMS TO RENT

IN OAK BAY — LARGE BED-SITTing room, open fireplace; close to bus and stores. Business person. Use of kitchen and bathroom. Ph. EV 5-6033 or EV 2-1745.

ROOM TO RENT AND BREAKfast. Gentleman. Quiet home. Walking distance collegiate school. Phone EV 4-9095. 8 a.m.-3 p.m.

CLOSE TO PARK, BEACH, BUILDings. Attractive bed-sitting rooms. Light breakfast, $35. EV 2-0855.

SINGLE, FURNISHED HOUSEkeeping room. All found. Near Jubilee and College. $25. EV 4-9035.

FAIRFIELD, FOR OLDER LADY. EV 4-5304.

ROOM, ALL FOUND, SUIT QUIET lady. 1131 Rockland.

TWO FURNISHED ROOMS, UTILIties included. EV 5-6606.

BACHELOR SUITE, NICELY FURnished, $45. EV 5-6703 evenings.

NICE, CLEAN, SHOPPING, ALL supplied, fridge, garage. EV 3-9794.

FURNISHED BED-SITTING ROOM, all found. 932 Empress Ave.

BRIGHT ROOM DOWNTOWN, ALL found, $25. 1417 Douglas.

CLOSE TOWN, ALL FOUND, ONLY $25 per month. EV 5-6867.

LARGE CLEAN ROOM, REASONable. 1329 Gladstone.

SINGLE ROOM, 728 BILLSIDE. EV 4-3928.

BED-SITTING ROOM, KITCHEN, Business lady. $35. EV 3-7966.

HOUSEKEEPING ROOMS, $80-$40. All utilities. 1948 Craigdarroch.

LARGE FRONT ROOM, ELDERLY lady, $20. EV 4-3097.

122 ROOMS WANTED

ACCOMMODATION IS REQUIRED for university students, preferably between Gordon Head and Lansdowne campus. Phone 382-9121, Local 29.

125 HOUSEKEEPING ROOMS TO RENT

SCOTT APARTMENTS
We cater to middle-aged and elderly tenants. Our rooms are bright and extra large. Fully furnished for light housekeeping. Hot and cold water and gas ranges in all rooms. With or without private bath. $8 to $11 weekly. EV 3-1221.

NICE FULLY FURNISHED ROOMS, everything supplied. Walking distance Jubilee. 1003 Foul Bay Road, EV 3-5726, after 5 p.m. or weekends.

FURNISHED LIGHT HOUSEKEEPing room, city centre, with kitchenette. Everything found; man preferred, non-drinker; $26 month. 839 Cormorant. EV 4-9934.

FURNISHED ROOM, GAS PLATE; walking distance; $30. Apply 819 Cook Street or Brown Bros. Agencies Ltd., 1125 Blanshard St., EV 5-9771 anytime.

1 FRONT ROOM: MAIN FLOOR. Belmont near Shadacona Park...Ph. GR 7-2833.

CLEAN, COMFORTABLE, GAS, AUtomatic heat and water; separate entrance; men. 1016 Queens Avenue.

CLEAN, QUIET, EVERYTHING supplied for middle-aged or elderly lady. 634 Trutch. EV 4-6105.

HOUSEKEEPING ROOM AND KITchen. Auto hot water, heat, $27.50 month. 934 Market. EV 6-4756.

KITCHEN WITH FRIG AND BEDroom; bedding supplied; $45 a month. EV 5-6971.

BASEMENT BACHELOR SUITE, with garage; close in; $45. EV 2-7662.

CLOSE IN, ALL FOUND, $35. Ladies only. Call after 6 p.m. 1130 Richardson.

CLEAN, BRIGHT ROOM FOR lady, 1 block from Jubilee Hospital. EV 3-5198.

SMALL, FURNISHED HOUSEkeeping room. All found. Near Jubilee and College. $25. EV 4-9035.

FAIRFIELD, FOR OLDER LADY. EV 4-5304.

ROOM, ALL FOUND, SUIT QUIET lady. 1131 Rockland.

TWO FURNISHED ROOMS, UTILIties included. EV 5-6606.

BACHELOR SUITE, NICELY FURnished, $45. EV 5-6703 evenings.

NICE, CLEAN, SHOPPING, ALL supplied, fridge, garage. EV 3-9794.

FURNISHED BED-SITTING ROOM, all found. 932 Empress Ave.

BRIGHT ROOM DOWNTOWN, ALL found, $25. 1417 Douglas.

CLOSE TOWN, ALL FOUND, ONLY $25 per month. EV 5-6867.

LARGE CLEAN ROOM, REASONable. 1329 Gladstone.

SINGLE ROOM, 728 BILLSIDE. EV 4-3928.

BED-SITTING ROOM, KITCHEN, Business lady. $35. EV 3-7966.

HOUSEKEEPING ROOMS, $80-$40. All utilities. 1948 Craigdarroch.

LARGE FRONT ROOM, ELDERLY lady, $20. EV 4-3097.

128 APARTMENTS TO RENT FURNISHED

MONTROSE APTS.
1128 BLANSHARD STREET
Fully-furnished, modern bachelor suite, $65 per month. Apply Caretaker, Suite No. 4, or
Contact Rental Dept.,
KER & STEPHENSON LIMITED
909 Government Street
EV 3-5411

CADOGAN BAY
Every conceivable service for this delightfully furnished 2-room self-contained suite. Lovely gardens and country surroundings. Close to beach and stores. 15 minutes from city centre. By day, week or month. Tregawlan Apartments, 2625 Rubble St. Just phone GR 7-2865.

GROVE — UPPER 3½ ROOMS. Utilities supplied. EV 3-1345.

128 APARTMENTS TO RENT FURNISHED

COLLINGWOOD COURT
975 FAIRFIELD ROAD
DE LUXE SUITE
Newly and fully furnished 1 and 2-bedroom suites, on bus line, close to park and town. TV and parking. Maid service. Weekly and monthly rates. EV 2-2842.

PARK MANSIONS
905 NORTH PARK
Nicely furnished, 3 rooms and bath, self-contained, automatic heat and hot water. $65 per month. Phone EV 2-3462 or EV 3-5551.

LIVING ROOM, BEDROOM, BATHroom, kitchenette; wall-to-wall carpets, new fridge and gas stove, hide-away bed in living room; rent $65 a month. 1010 Balmoral, 2½ blocks from Douglas. EV 3-0400.

FULLY FURNISHED SUITE, 3 bedrooms, large sitting room, kitchen. Jubilee district. Reasonable rates to nurses or teachers. Day, EV 2-4351, evenings EV 2-6736.

3-ROOM BASEMENT APARTMENT suitable for working lady, near Beacon Hill Park. Separate entrance. 1156 May St.

PARTLY FURNISHED 2-BEDRM suite, 3rd floor, newly decorated. Ready soon. Heat and water, $85 month. EV 3-4916. EV 5-3058.

BEACON LODGE
By the Sea, 30 Douglas Street.
Bachelor suites, housekeeping rooms. Daily, weekly, monthly. EV 6-3561.

SEPT. 15 — OAK BAY. CLEAN, warm, 3-room suite, near beach, shops, bus at door. $90 and $75. EV 3-3411.

3-ROOM SUITE, BATH, ELECtric stove, frig, washer. Heat and hot water supplied. 1040 Burdett. EV 4-2441. Sunday, after 1 p.m.

ATTRACTIVE VIEW APARTMENT. Suit 2 people. All found. $85. Ph. EV 3-7424.

2-BEDROOM SUITE, LAUNDRY facilities. Leland Apartments. Ph. EV 3-6790.

AVAILABLE SEPTEMBER 10, $60. 3 rooms, 3 bedrooms, self-contained. Table children. 424 Skinner. EV3-5584.

3-RM STE. GAS RANGE. FRIG. heat. Light. 243 Kingston, close Buildings. $62.50. Adults. Visit 2 to 5.

2-ROOM SUITE, ALL UTILITIES included, $65. 1147 Hilda St. Phone EV 4-1379 or EV 2-8033.

CLEAN, 2-ROOM SUITE, HEATED; suitable for quiet couple, adults; gas, light and water supplied. EV 3-5481.

2 BEDROOMS, PRIVATE BATHroom; own entrance; $85 a month. EV 5-8871.

PARTLY FURNISHED, NEWLY decorated suite. Fridge, stove. Ph. EV 2-3378.

FAIRFIELD, CLEAN, WARM suite. Utilities included. EV 4-3236.

SPACIOUS, ALL UTILITIES, NO extras. Quiet couple only. EV 5-1821.

FULLY FURNISHED 2-ROOM suite. 1739 Lee Avenue.

LOWER 2 ROOMS AND BATH. Near park. All-electric. $60. EV 5-2173.

VACANT NOW, WALKING DIStance, 2 rooms, kitchen. EV 4-7038.

BRIGHT 3-ROOM SUITE, PRIVATE entrance. Adults. EV 3-5898.

3-ROOM SUITE AND BATH. PH. EV 6-1830.

2-ROOM SUITE WITH BATH. 840 Craigflower Rd.

3-ROOM SUITE, ALL UTILITIES. 1048 Craigdarroch.

DE LUXE OCCUPANCY, $125. 212 Douglas. EV 3-1851.

EV 3-5548. $45. 3 ROOMS, HEATED, near bus. 896 Carrie. Adults.

WOULD LIKE TO SHARE APT. with girl 22 or over. EV 3-3966.

WEEKLY $20, MONTHLY $70. TV, kit. Canadian Crest Motel. GR 9-9002.

129 APARTMENTS TO RENT UNFURNISHED

VIKTOR APTS., 976 HUMBOLDT St.—Modern, 1-bedrm apt.; living room, kitchen, stove and fridge, tiled bathroom, TV hookup, automatic laundry facilities; $96 per mo.

SHARLSTON APTS., 1405 Shadacona Ave.—Convenient to town; modern, bachelor suite; Murphy bed, kitchen, stove and fridge, bathroom, TV hookup, laundry facilities; available shortly; $75 per month.

MORRISON APTS., 1135 Hilda St.—3-bedrm apt., newly-decorated; living room with FP, kitchen, stove and fridge, bathrm; $85 per month; available for older people only.

EMPIRE BLK., 2000 Block, Douglas St.—Spacious, 1-bedrm apt.; living room, separate dining room, kitchen with gas stove, 3-pce tiled bathroom; $55 per month.

DOVER APTS., 654 Cormorant St.—3-room, self-contained suite; $60 per month. Contact Caretaker, Suite No. 8, EV 2-0323, or
Contact Rental Dept.,
KER & STEPHENSON LIMITED
909 Government Street
EV 3-5411

P. R. BROWN RENTALS
1165 MEARES STREET, "MEARES" APTS. — Bachelor suite, fully modern, with fridge and range; walking distance of town. $75 month.

935 FORT STREET, "QUADRA" APTS.—One-bedroom suite with O-O-M heating and hot water included in rent of $55 month; gas range.

2150 CADBORO BAY ROAD, "DAYMERE" APTS. — Suite available, all conveniences; on transportation; $60 month.

1085 VERRINDER AVENUE at Oak Bay Junction, MacDonald Block —Three-room suite with fridge and gas range; O-O-M heat and hot water included in rent of $60 month.

P. R. BROWN & SONS LIMITED
762 Fort Street, EV 3-3435 anytime.

EL FLAMINGO AND
LA PALOMA APTS.
516 - 22 DALLAS ROAD
One-bedroom suite, $95 per month; parquet hardwood floors, colored appliances, TV hookup, garburators and fans; free use of automatic washers and dryers, heated swimming pool. Also 1-2 bedroom suite, wall-to-wall carpet; excellent marine and mountain view, balcony; $140 per month. See Superintendent, Suite 106, La Paloma, or
Contact Rental Dept.,
KER & STEPHENSON LIMITED
909 Government Street
EV 3-5411

JUBILEE — Redecorated 3-room suite, elec range and fridge $65.00
COOK STREET — Warm 3-room suite, range and fridge $57.50
SAVOY MANSIONS — Near St. Joseph's 3-room ground floor suite. $60.
THE ROYAL TRUST CO.,
1205 Government Street,
EV 3-4126

$55. SELF-CONTAINED BACHELOR suite. Living room, dining and dressing rooms. Light, clean. Jubilee district. Adults. EV 3-0962.

A NEW MODERN, ONE-BEDROOM suite, cabinet kitchen, range and fridge, heat and hot water. Plenty of storage space. Vacant Sept. 1. Adults only, $75 per month. Dial EV 2-7896.

1108 WASHINGTON AVE. UPPER duplex, 2 bedrms, kitchen, living rm, bathrm, oil range and heater. Available now. Rent $40. Apply Island Investment Co. Ltd., 714 Fort Street. EV 4-7149-T.

CHANMORE COURT
2100 CADBORO BAY ROAD
Available Oct. 1, luxury 2-bedroom suite, TV hookup, carport, laundry facilities. $95. Caretaker, EV 2-1469. EV 5-1091.

CENTENNIAL APARTMENTS, 2129 Florence Street. 2-bedroom suite, available Sept. 15. Stove, fridge, TV outlet, washer, dryer. Near shopping centre. EV 2-7595.

AVAILABLE NOW, ONE-BEDROOM suite, 15 minutes walk to city centre. Modern appliances, $75 per month. Call Frank A. Martin Agencies Ltd., EV 2-7278.

JAMES BAY, SIMCOE AT ST. Lawrence, 4 rooms above store. Private, immediate possession, $55 per month. Apply Outer Wharf Grocery, 35 Simcoe, Monday to Saturday.

AVAILABLE OCTOBER 1. LOVELY 2-room suite with balcony on second floor. Fridge, heat, hot water, stove. Suite 3, 1054 Rockbridge. EV 3-8624.

GARDEN PARK COURT
Lovely Ave.—Near new 2-bed apt at $90. 3-bedroom at $95. Allover insulation, heat, drapes, range, fridge, TV, automatic washers and dryers, soundproof. Walking, bus. EV 4-9035.

ONE 2-BRM AND ONE 3-BRM SUITE. Each has 3-piece bathroom and stove. Across from Beacon Hill Park. Possession immediate. Apply Rithet Consolidated Ltd. EV 2-4231.

$65 PER MONTH — MODERN 3-room suite close to Beacon Hill Park and seashore. Apply caretaker, Mr. Dawson, 423 Battery Street. Agents, Arthur E. Barnes Ltd., 739 Fort Street. EV 3-5825.

LOW RENT APARTMENTS
All types, at Gdn. Pk., Lovat Ave.

129 APARTMENTS TO RENT UNFURNISHED

OAK BAY TOWERS
1490 Newport Avenue.
DE LUXE SEA VIEW
1, 2 AND 3-BEDROOM
APARTMENTS
With elevator service, individual heat controls, controlled entrance and many other features. Close to bus and stores. Shaded lawns under the oaks.
INSPECTION BY APPOINTMENT
Resident manager. EV 3-9385.
MEARS & WHYTE
OAK BAY REALTY LTD.
EV 3-7707

BEACON TOWERS
240 Douglas St.
1 and 2-Bedroom Suites for Sept. 1st
* * * *
BICKERTON COURT
250 Douglas St.
1-Bedroom Suites, $125 to $130
2-Bedroom Suites, $155 to $200
For suites please phone W. Thorne, general manager and sole agent. EV 3-2214.
Sorry—No children or pets.

PALISADES
Corner Cook and McClure Sts.
2-bedroom suites from $95
Immediate occupancy
Elevator service, individual heat control, sun drapes, carpeted halls and entries, specially soundproofed. Resident Manager, Phone EV 5-6311.

BEGBIE OAKS
2530 Begbie St.
1-bedrm ste. in new single-storey ranch style apt. No steps. Very quiet, attractive, convenient location, surrounded by lawns, oaks and flowers. Catering to quiet, middle-aged persons. Mahog. cab. kit. counter-top range, auto built-in oven, garburator, etc. Plus every other modern convenience. Extra lge storage locker. For ultimate in comfort see this at only $80 or $77.50 single person. EV 4-3253 or EV 3-5637.

MODERN 3-ROOM, LOWER SUITE; fireplace, electric stove, fridge, automatic washer, colored bathroom; private entrance; quiet working couple preferred; $75. EV 5-1297.

VANGUARD APTS., 285 MICHIGAN. Oct. 1—Spacious, sunny 2-bedroom suite in modern block. Every convenience, $95 includes heat and hot water. EV 3-5369.

AVAILABLE NOW — DE LUXE, ground-floor suite for 1 or 2 persons; careful tenants; unsurpassed park and waterfront views; close to city centre. References. EV 2-7337.

OAK BAY AVE.—3-ROOM SUITE, 3-piece bath, electric range, fridge, oil heat; $57.50; Oct. 1. EV 4-9827, evenings.

EXETER APARTMENTS, 1389 HILLside. De luxe bachelor suite. Available Oct. 1. $68.50. EV 5-3671 after 5 p.m.

W A R M, CONVENIENTLY LOCated, 1 bedroom. Suitable middle-aged couple or single tenant. Available September 1. $85. EV 2-2625.

LARGE AND WARM — 1½-BEDroom suite, ground floor, fridge, stove, heat, hot water, $85. 2460 Quadra. GR 5-2427.

$65. DOWNTOWN. MODERN 3-room apartment, newly decorated. Fridge and range, heated. EV 4-1843. GR 9-1159.

PARK CREST APARTMENTS, 159 Douglas Street, Beacon Hill Park. 1 and 2 bedrooms, $85 and $97. Adults. Well heated. Bus. EV 3-7469.

AVAILABLE IMMEDIATELY. SELFcontained bachelor suite. Newly decorated. Fairfield district. $47.50 per month. Phone EV 2-7230.

BACHELOR SUITE, SELF-CONtained; automatic oil heat and electric stove included in rent $45; near Jubilee Hospital. GR 9-2504.

WARM 3-ROOM SUITE, ALL found. Close to bus and town. $40. Phone EV 6-2526 or call at 1330 Rudlin St.

1-BEDROOM SELF-CONTAINED suite. Third floor. Gas stove, oil heat, walking distance to town. $55. EV 5-6018.

2-BEDROOMS, LIVING ROOM, bathroom, kitchenette, frig, new gas stove, vacant now. Apply 1010 Balmoral, 2½ blocks from BHC.

1245 PANDORA, 1 BEDROOM, heat and hot water supplied. $80. Gardner Agencies Ltd. EV 5-1448; eves., EV 6-3037.

ROYAL ANNE MANSIONS
Centrally located, Quadra and Burdett. 2-bedroom penthouse, beautiful view, $110. Phone EV 4-1369.

4-ROOM UPPER STE. O-O-M HEAT and hot water supplied. Close to buses and shopping centre. 2504 Prior. GR 9-3475.

TWO-ROOM, SELF-CONTAINED suite; no stairs; ½ block from Gorge Hospital. EV 4-0077.

1-BEDROOM APARTMENT, ESQUIMALT. Available Oct. 1. EV 2-6598, evenings.

ESQUIMALT, LARGE BASEMENT suite, ready Sept. 4, $65. EV 3-3022, after 6 p.m.

Winning Contract

Bridge Quiz:

If there were specialists in bridge as there are in medicine, no doubt one of the best paid specialists would be the diagnosis of proper opening leads. This goes much beyond the precepts that can be set down in a book, and often requires an individual diagnosis depending on lending a keen ear to the bidding and a keen eye to your own holding. Here's an exercise for you:

North	East	South	West
Pass	1 ♡	Dbl.	Pass
2 ♠	Pass	2 N.T.	Pass
3 N.T.	--		

With each of the following deals, what should West lead? What should he lead if partner doubles?

(a)
♠ J 10 9 8
♡ Q 6 3
◇ Q 9 4 3
♣ 8 6

(b)
♠ J 10 8 6
♡ 7 3
◇ Q J 9 8 4
♣ 5 4

(c)
♠ Q J 10 4
♡ K 2
◇ 9 7 6
♣ 8 5 4 2

(d)
♠ 8 7 6 5
♡ 3
◇ Q J 10 8
♣ J 10 4 2

(e)
♠ 9 6 5 4
♡ A 4 2
◇ Q J 10 8
♣ 7 6

(f)
♠ Q 9 5 4
♡ 7
◇ Q 9 6 2
♣ J 8 4 2

Answers to Bridge Quiz:

a. The heart deuce. In leading partner's suit, especially when no trump has been bid behind him, it is best to lead low from three to any honor. However, if partner doubles, there is something to be said for leading the heart queen. He has demanded the lead of his suit and may feel that the lead of the deuce is a singleton.

b. Diamond queen. Presumably the doubler was well prepared for spades since his takeout double asked partner to bid that suit. If partner doubles, however, lead [illegible] seven.

c. Spade queen if the contract is not doubled. Heart king if partner doubles.

d. Diamond queen. But if partner doubles, lead the heart deuce. Yours not to reason why; partner presumably has a heart suit he hopes to establish in time to get the contract.

e. Diamond queen. It may well be that a heart lead will give declarer his ninth trick. He may have six good clubs, ace of spades and diamonds and king of hearts.

f. Diamond three — on the theory that the takeout double showed preparation for spades. But if the contract is doubled, lead your singleton heart.

(An Associated Newspapers Feature)

133 HOUSES TO RENT UNFURNISHED

P. R. BROWN RENTALS
38 GOVERNMENT STREET Lower duplex. One or possibly two bedrooms. Kitchen with gas range. O-O-M heating. $70 month.
BAGLEY AND GENEVIEVE. New semi-side duplex. Living room with fireplace. Two bedrooms. Electric kitchen. Electric heat. O-O-M heating. Full essentials and drive-in garage. $80 month.
[illegible] BELLEVILLE STREET. Two-bedroom bungalow. O-O-M heated. Frig and electric range supplied. Full basement. Detached garage. [illegible] month.
1704 DOUGLAS STREET. Furnished room. Kitchen with cut range. Floor of furnace. Vacant September 15. $35 month.
P. R. BROWN & SONS LIMITED
930 Fort Street EV 5-8135 anytime

LOVELY DECORATED 2-BEDROOM home, spacious lot and garage facilities. $80 month. Gorge area. EV 5-8135 or EV 3-8314 Mr. Hayden.

QUADRA DISTRICT. MODERN 2-bedroom home with lovely garden. $65 per month to retiring tenants. Douglas Realty. EV 5-8134 days only.

NR. WATER INCLUDED. 2-BEDROOM house. Close to Strathcona Elementary School. 687 Hayden Road. GR 9-6884.

LAKE VIEW—2-BEDROOM HOME, immaculately remodelled on bus route near store and schools. $70. 1152 Goldstream Ave. GR 9-3222.

ROOMY FAMILY HOME. LAWNS, fruit, lake. $125 monthly. 4977 Prospect Lake Road, or owner GR 9-4726.

3-BEDROOM MODERN BUNGALOW. Basement, oil furnace. 3420 Harriet Rd. $100. Sept 15. Call [illegible] GR 9-6386 to view.

BURLEIGH ST. SPOTLESS 2-BEDROOM bungalow. Oil stove, wired, neat garden, garage, to responsible adult family only. GR 9-3888.

FOR RENT, 3-ROOM COTTAGE IN Colwood or Sooke for bachelor or 1 or 2 persons. Phone GR 9-3023.

NEW 2-BEDROOM DUPLEX. $75. No dogs. 656 Brook Ave., Langford.

ROYAL OAK—3 BEDROOMS, MOD-ern duplex. $85. Sept. 1. GR 9-7316.

3-BEDROOM HOUSE. APPLY 1836 Millstream Road, Langford.

5-ROOM SIDE X SIDE DUPLEX. 2000 Redfern. $65. Vacant. EV 5-7032.

IN LANGFORD—3-BEDROOM HOUSE available Sept. 1. EV 6-[illegible]

MODERN 4-ROOM STUCCO BUNGALOW, garage. $65. EV 5-[illegible]

134 HOUSES WANTED TO RENT

WE HAVE DOCTORS, PROFESSIONAL men, business executives and others requiring 3 and 4 bedroom homes for immediate occupancy. If you have a home for rent in the Saanich area, please today.
University—3 bedrooms.
Cordova Bay—3 bedrooms.
Rennie—3 and 4 bedrooms.
Call Hay—3 bedrooms.
Phone Ed Macklyn, Property Manager, EV 5-8211. Northwestern Securities of Victoria Ltd., 621 Yates Street.

RENTAL AGENTS
We are actively engaged in renting homes, apartments and business properties, and would appreciate the opportunity of handling your rentals. Charges are reasonable. May we discuss our services with you?
C. G. HEISTERMAN & CO. LTD.
1122 Blanshard Street. EV 5-8181

OAK BAY OR UPLANDS
Cheap visitors to rent three-bedroom fully furnished home. Terms three to six months. Can pay third month.
P. R. BROWN & SONS LIMITED
730 Fort Street EV 5-8135 anytime

2 AND 3-BEDROOM HOMES urgently required. All districts. Call Mr. Wallace, EV 5-8515, res. EV 3-5088. B.C. Land & Investment Agency.

WANTED — 3-BEDROOM HOUSE for family from the coast, in a good area. References available.
Contact Mr. Hanley, GR 9-1468
SAANICH REALTY LTD.

WARM, 2 BEDROOMS, WITH FRIG and stove. Colwood, Langford or Wave Royal, by October 1. Phone GR 9-6816, 6 to 7:30 p.m.

CHIEF PETTY OFFICER URGENT. Is requires 3 or 4-bedroom home. Prefer newer home with basement. EV 5-8062.

EXECUTIVE HOME IN GOOD DISTRICT. 3 bedrooms. Adults. No pets. References required. Call Clarke & Wallace Realty, EV 3-8017.

WANTED—SMALL TWO-BEDROOM, low rental house for young family. Contact Mr. Hanley, GR 9-1468
SAANICH REALTY LTD.

WANTED — FURNISHED 3-BEDROOM house within Greater radius of Victoria. EV 5-8072.

URGENTLY REQUIRED—3 OR 3-bedroom home. Esquimalt preferred. GR 9-6712.

137 HALLS, STORES AND OFFICES TO RENT

THE CARLTON CLUB
with its unique atmosphere provides the perfect setting for successful cocktail parties. Dinners, dances or weddings. For particulars at reasonable rates phone EV 5-8324.

B.P.O. Elks Hall, 732 Cormorant Street. EV 6-6412. Newly renovated hall, seats 300. Ideal for banquets, weddings, dances. Kitchen facilities available. Reasonable rates. Phone EV 5-8324.

GORDAY HOUSE
1108 Blanshard Ave. EV 4-3728
Small auto showroom, main floor, ample storage compartment, seats 200. Kitchen, ideal for concerts, outdoor or any function. Smaller hall optional.

OFFICES AND WAREHOUSE space, up to 6,000 square feet. Good location, and parking, recently renovated. Will rent offices or warehouse separately. For appointment phone EV 3-5811.

JAMES BAY: DISCOVERY AND ST. Lawrence suitable for repair of service business, or a small Lunch. Apply Outer Wharf Grocery, 10 Broom.

OFFICES AVAILABLE DOWN town office block. All services including partners for receptionist. C. G. Heisterman & Co. Ltd., 1122 Blanshard St. EV 5-8181.

SIDNEY—ONE STORE IN ATTRACtive new block of 4. Will be finished to suit tenant. Contact Mr. Morton Motors or phone GR 9-1988, GR 9-1968 or GR 9-3088.

STORES OR OFFICES TO RENT, good location, suitable for [illegible] Quadra. Apply 930 Fort Street EV 5-8035 or EV 5-8036.

1,100 SQ. FT. STORE SPACE, 839 Douglas Yates Street, heat supplied. $100 per month. Phone EV 5-4201.

HALL TO RENT, SUITABLE FOR square dance, bingo, meetings and social dances. EV 3-8207.

OFFICE WITH LIGHT AND HEAT. 844 Fort St.

WAREHOUSE FACILITIES. 900 Dupont Rd. EV 5-8135.

OFFICES, VIEW, VANCOUVER, ground floor. EV 5-8135. EV 5-8015.

STORES AND OFFICES TO RENT. Apply 2000 Douglas Street.

138 MISCELLANEOUS TO RENT

LEISURE CLUB
PHONE RENTALS
PHONE EV 5-3979

140 PERSONAL LOANS

MONEY AVAILABLE
CONSOLIDATE DEBTS AND REDUCE MONTHLY PAYMENTS!

Amount	Payments
$ 500	$22.46
$1,000	$41.45
$1,500	$62.00

Loans of $1,500 and up can be fully insured against sickness, accident and death.
CRESCENT FINANCE
CANADIAN—COAST-TO-COAST
To Yates EV 5-3107

141 MORTGAGE LOANS AND INSURANCE

IMMEDIATE CASH FOR MORTgage loans, quick decisions, repayment to suit. Current rate of interest. Discuss your financial problem with our mortgage department. Mortgages and Agreements purchased.
P. R. BROWN & SONS LTD.
"Serving Victoria for Over Half a Century"
702 Fort Street Phone EV 5-8135

141 MORTGAGE LOANS AND INSURANCE

SECOND MORTGAGE MONEY
On sound equity, amortized over 5 to 10 years. Low interest. No brokerage fees. No balloon payments. No penalty clauses. Offered by Coronation Credit Corporation Limited, a publicly-owned Canadian institution. Loans on existing mortgages with no discount, or we will purchase your mortgages or agreements.
USE HOME EQUITY FOR BUDGETING
Write or phone for booklet "How to Budget with Coronation."
CORONATION MORTGAGE CORPORATION LIMITED
630 Fort St.
Victoria, B.C.
EV 6-6356

TODAY'S BARGAINS

$4,800 1st mtge on a home valued at $9,000. Remainder at 7½% at $50 a month. 5-year term.

$5,200 2nd mtge on a home valued at $11,000. Remainder at 6% at $50 per month. Can be purchased for $[illegible]

$4,000 1st mtge on a home valued at $9,000. Remainder at 7½% at $45 per month. 5-year term.

Contact W. ROSS, EV 5-8741
Northwestern Securities of Victoria Ltd.

"MORTGAGE MARKET PLACE"
Active mortgage market has been concentrated in Victoria by Alberta Mortgage Exchange Ltd., Suite 230, 620 View St. We can buy fully inspected and qualified mortgages for your portfolio or can liquidate your mortgage or agreements for cash. Call Don Harvey, Mgr., EV 6-3031 for appointment.

UNLIMITED CASH AVAILABLE
If you have a mortgage or an agreement on which you are collecting monthly payments but would like to use your equity for immediate cash, phone Mr. ERIC CHARMAN at EV 5-1985 (24 HR. SERVICE). FAIRFIELD REALTY, 880 COOK STREET.
Immediate decisions. Free advice on all mortgage matters.

HOME FINANCING BY WHITTOME'S
STILL MINIMUM INTEREST
J. H. WHITTOME & CO. LTD.
716 FORT STREET EV 2-4355

"COUNTRY MORTGAGES"
Alberta Mortgage Exchange Ltd. has funds available for mortgages on home [illegible] homes, and country residences. Call Don Harvey, EV 6-3031 or write to Alberta Mortgage Exchange Ltd., Suite 230, 620 View St., Victoria.

MORTGAGE LOANS
First mortgages available up to $50,000 at current interest rates. Quick decisions.
BROWN BROS. AGENCIES LIMITED
1130 Blanshard St. EV 5-8171

I CAN USUALLY OBTAIN A HIGHER PRICE for your property or mortgage in Metropolitan VICTORIA AND UNITED CITIES. Your interest is safeguarded by immediate cash for cash, without obligation, or I will arrange a loan against the property to save you money. In this way I can be best for your particular circumstances. JAMES MANN, CHARTERED ACCOUNTANT, in association with REMPLEMENT & SPECIALTY SVCS. Trs. and Trust. First Mortgages on New and Older Homes.
COUNTRY MORTGAGES INCLUDING
SIDNEY SMALLHOLDER BUSINESS
Progressive Individual Mortgages
LAND AGREEMENTS BOUGHT and Mortgages arranged on Vacant Land anywhere on the Island.
Call Leonard Thomas at
DOUGLAS RAWLES LTD. EV 4-7128 (after hours, EV 5-8035)

MORTGAGE MONEY AVAILABLE at lowest current rates, private and institutional funds. C. G. Heisterman & Co. Ltd., 1122 Blanshard St. EV 5-8181.

MONEY TO LOAN ON MORTgages, quick decisions, site appraisals and mortgages purchased for cash. See us for low prices.
A. BENJAMIN & CO. LTD.
625 Fort Street EV 4-4825

FUNDS IMMEDIATELY AVAILable for first mortgage loans at current interest rates. Quick decisions. Immediate. Stewart Clark Ltd. EV 5-5321.

146 BUSINESS OPPORTUNITIES

LOCATION AVAILABLE NOW!
For profitable Laundrette with Philco-Bendix coin-operated washers, dryers and dry-cleaners. Modest investment. Write . . .
Koin Laundry Sales, Ltd.,
1769 Kingsway,
Vancouver 12, B.C.
TR 2-5474

6 SUITES FAIRFIELD $19,950
Here is the finest real estate investment in the area. A 15% return on your money and a 12-yr record of practically no vacancies assures your independency for the future. $5,000 will handle. J. MacKay, EV 2-2137 or EV 3-9644. Western Homes Ltd.

ARE YOU THINKING OF A COIN OPERATED LAUNDRY?
Before you invest in an approved, expensive location you should investigate the profit potential of this established Laundromat for sale at a price you can't afford to miss. Tel. EV 5-1284 between 7 and 9 p.m.

FOR $2000 DOWN
In the centre of town—2 rent thrifty duplex with anything—it has been rent. Call Lou Causey, GR 9-2178. C. G. Heisterman & Co. Ltd., 1122 Blanshard Street. EV 5-8181.

[illegible] FOR sale. $9,500 bedroom per year. Low rent. 479-[illegible]

145 BUSINESS OPPORTUNITIES

SPECTACULAR LOCATION OPPORTUNITY
The famous MALAHAT CHALET is for sale. When the original hotel burned some three years ago the building erected in its place was larger, completely modern and better equipped in every way. With large dining room and sundeck to seat more than 150, $10,000 modern kitchen, coffee bar, gift shop, licensed bar, and BA Service Station, it makes a complete self-contained shop for all visitors on the spectacular Malahat Drive and it can cater for parties from Victoria the year round. A three-bedroom, two-bathroom suite for the operator and additional staff quarters, make this a truly self-contained operation over 25 miles from Victoria. Dissolution of partnership is reason for sale. For further details with accounting figures showing good profits please contact
J. H. Ford, EV 5-8411, A. L. Wagner
Ker & Stephenson Ltd.

FAIRFIELD REVENUE OVER 11% NET CLOSE TO PARK
Showing approx. 11% net on full price this block presents an excellent opportunity for the astute investor. The fact that it is so trouble-free no doubt will interest many buyers. 8 suites and 8 stores in choice rental area. Terrific terms available. Mortgage agreements or other considered in down payment. Small amount of cash required. Good reasons for selling. Statements available at brokers.
FULL PRICE $30,300
For further information call Gordon Marshall or Ray Smith, EV 5-2277 anytime. Western Homes Ltd.

Where Could You Buy
DUPLEX
for
$1000 — $1500 DOWN
This duplex is only 7 years old.
• Lounge L and DR.
• Hardwood Floors.
• Auto oil heat.
• On Oak Bay border.
• Stucco Dutch Roof.
This duplex must be sold as listed at the low
Price $14,900
To view call Mrs. A. [illegible] EV 4-7126. T. Leland Investment Co. Ltd., 716 Fort Street.

APARTMENT BLOCK 5 SUITES
In immaculate condition. Here is a block you could move right into and it would not cost you a cent. What a wonderful retirement plan. Suites consist of 2 bedrooms each, dining rooms, kitchens, living rooms, some with Oil-O-Matic hot water. Pembroke bathrooms. Full basement. Grounds are small so you do not have a lot of work. This is situated close to Beacon Hill Park and Dallas Road. Owner will accept $18,000 cash down payment and balance on easy monthly payments. Full price $28,000. Original MARFELD-WARE VICTORIA REALTY LTD. EV 3-6148, res. EV 3-1481.

EXCELLENT APARTMENT LOCATION
11 acres of choice land, gently overlooking Cadboro Bay, 4 blocks from DOUGLAS ST. Four park locations of this size are left.
Asking Price $29,000
May consider TRADE OF DWELLING up to $12,000 as part payment. For details please ask CLIFF STRETCH or FRED BERGMAN, EV 5-8741 Northwestern Securities of Victoria Ltd.

WANTED
DO YOU OWN A CONVERSION OR CLOSE REVENUE BUILDING IN A GOOD LOCATION? I HAVE THREE BUYERS (6 suites) FOR THESE TYPES OF BUILDINGS. THESE BUILDINGS CAN BE BOUGHT ON THE YOUR PRESENT PROPERTY AS THE DOWN PAYMENT. For further information please call Ken CARTWRIGHT at EV 5-8411 days, Northwestern Securities of Victoria Ltd.

COUNTRY GROCERY STORE
with good living quarters, on ½ acre land. This is one opportunity in a thousand opportunity for expansion. Ideal man and wife operation. Death in family forces sale. Land, building, fixtures and guaranteed stock of $1,300 included in full price of $21,500. Down payment of $6,000 will handle.
Mr. Vist EV 5-8704, anytime
DOUGLAS REALTY LTD.

STORE & APARTMENT
Near main entrance Victoria High School. Long established school supply, stationery, grocery store. Excellent family accommodation could be revenue. High percentage repeat. Year-round trade good returns, excellent expansion potential. For full particulars and price call F. H. Jackson, EV 6-6355 anytime. B.C. Land & Investment Agency Ltd., 621 Government Street. Exclusive Listing.

TRIPLEX IN JAMES BAY—3 FURnished suites, each with electric kitchen range and refrigerator. Each with its own bathroom. Note OIL-Matic furnace, new wiring, copper plumbing, full basement. Two suites are vacant. The tenant has occupied the same 3-bedroom suite for more than 10 years. This is an excellent buy as the rental income covers the mortgage payments amortization and taxes. Full price $[illegible] with only $1,300 down and balance at $[illegible] monthly. Price includes automatic washing machine. Call Eric A. Nicholson, P. R. Brown & Sons Ltd., EV 5-8035, 24 hour service.

MARINA FISHING-CAMPING TRAILER PARK
Business is the only reason. You expanding business is for sale. An excellent opportunity for one another. Good reason for doing large income producing business. Accommodation for 35 boats and room for expansion on water front. Facilities include 3 bedroom home, 2 cabins, 2 trailers, 2 boats, 2 motors, 2 cars. Cash 1 bedroom home with bond. Glorious sea view. Convenient to everything, on paved highway.
Phone contact Mr. Cutanze at EV 5-2191, eves., EV 6-2343.
Selection, Stewart Clark Ltd.
624 Broughton Street

PRIVATE SALE—VERY LUCRAtive business. Would suit 2 ladies. Ability to do alterations or dress-making an asset. Approximately $5,000 in good clean stock and $1,000 in fixtures. Owner must quit for family reasons, so will take substantial reduction for good cash offer. Long lease at low rent. On busy road in well-populated district. EV 5-8074.

LOCAL MANUFACTURING PLANT wishes to call on operator accounts via our own boat. 1 trips a year. Each trip would take 2 to 4 weeks. Would like to discuss with someone of experience possible ways of operating and maintenance of the boat, either as partnership salary or charter basis, investment of $2,000 required. Reply Victoria Press, Box 926.

ACTIVE PARTNER FOR ROAD-side coffee shop. Small investment required. Victoria Press, Box 940.

[illegible] HOUSE, FURNISHED, close in. EV 4-2781.

145 BUSINESS OPPORTUNITIES

NEW LISTING SIDE-BY-SIDE
On Crescent Rd., this dandy new view duplex may be yours. A B.C. Hydro transfer puts this very desirable property on the market. Three bedrooms on each side, this is truly desirable property in this good rental area in a terrific buy at
$18,500
Why not be the first to view? Just call EV 4-6126 ask for John Maynard
Provincial, Rennie Ltd.

SEE THIS REVENUE OPPORTUNITY
Fully furnished up and down duplex with O-O-M, new wiring and plumbing, in immaculate condition. PLUS a bachelor home for the owner. This is the best buy in revenue property. Ideal for retirement income. Terms must be seen to be fully appreciated. View by appointment only. Call R. Stewart, EV 4-6126. Provincial, Rennie Ltd.

READ THIS
TRADE YOUR OLDER 14 SUITE PROPERTY AND/OR MORTGAGE PAPER ONTO THIS EXCELLENT BUILDING, SETTING IN EXCESS OF $[illegible] AND LOCATED IN A PRIME AREA. YOU CAN'T AFFORD NOT TO CALL FOR FULL INFORMATION ON THIS SELLING AREA OPPORTUNITY. Brice Cartwright at EV 5-8741 anytime. Northwestern Securities of Victoria Ltd.

FREE LIVING
Walking distance to town. Revenue Property. Has 3 rental units. New oil furnace. Revenue shows a net of $2,000. No vacancies, always full. See this one first. Trade your Agreement or cash for down payment. Full price $16,000.
MR. WRIGHT, EV 3-8400, or MR. LOWNDES, GR 9-2134. VICTORIA REALTY LTD., EV 3-9148.

GARAGE BUSINESS
Full line—repairs, bodywork, spot shop and service station. Good location, owner retiring, steadily increasing trade. Long lease, good returns. Further enquiry for right party only. Selling
FULL PRICE $[illegible]
P. G. Jackson, EV 6-6355, anytime. B.C. Land & Investment Agency Ltd., 621 Government Street.

MOTEL
A wonderful opportunity to obtain a motel with an outstanding view. Ideal for retirement. Good steadily increasing repeat business. Top location—quality units. Don't overlook this retirement gem. $[illegible] cash required. Full particulars from Mr. Volk, EV 5-8441 Harry Foster Ltd.

YOUR OPPORTUNITY MAY BE here. I have following properties for sale:
Greenhouses situated on 5 acres.
Fish and chip store.
3 suite block property.
2 block rooming.
Further information contact
Ross Ellerton,
GR 3-3412, EV 5-2084 anytime
Selection, Stewart Clark Ltd.

"FISH AND CHIP—COFFEE"
Why not go into your own business? This establishment does more than average and equipped and established. Steady clientele. Selling for only $20,000 with easy terms. For easy information call Stan Roberts, EV 5-2091 or EV 6-6140 anytime.
Selection, Stewart Clark Ltd.

DOMINION MEAT MARKET. Fully equipped. Health forces sale, providing opportunity for capable operator. High count location could be purchased for other type of retail outlet. Call Mr. Hamilton for further information. GR 7-3305. Full price $5,300. F. S. Cabelda Ltd.

CHOICE OAK BAY INVESTMENT consists of apartments and commercial revenue. Located in fine residential area. $40,000 cash required to handle. For further details call Mr. Vella, EV 5-9039. Harry Foster Ltd.

FULLY EQUIPPED RESTAURANT and modern home entirely separate, on busy highway, suitable for couple with vision. Vacant. $140 pm. Rental Dept., Northwestern Securities of Victoria Ltd. EV 5-8741.

GOOD INVESTMENT. LARGE COMmercial lot with 3-bedroom home. Zoned for light industry, 40x. Reasonable. EV 3-2387.

4-UNIT MOTEL, PLUS LIVING quarters. Exceptional property. Apply Box 930, Campbell River, B.C.

DUPLEX AND 2-BEDROM HOME, all RW. $28,300. Terms. EV 5-6412.

FOUR SUITES, [illegible] Owner, EV 2-[illegible] eves.

145 BUSINESS OPPORTUNITIES

BEST IN TOWN
If you are looking for a small business with excellent returns, this is it. A coffee shop two people can run comfortably. Due to health, owners must sell.
PRICE ONLY $[illegible] CASH
Phone for details MR. J. WILLIAMS or MRS. E. HARVEY, EV 5-8741. Northwestern Securities of Victoria Ltd.

GROCERY
Located in new district. No competition. Beautiful 3-bedroom living quarters. Late model. Full basement. O-O-M heating. A real nice business for your wife and daughter to run. Very attractive property. Full price $15,500, plus stock at invoice. TERMS. No phone information. Must be shown.
Alan Ryland, res EV 3-5369
Financial Survey Ltd., EV 5-4404

FOR SALE OR RENT—REDUCING and health building motel in Merritt. 16 units. Well-to-small target, only [illegible] down weeks. 11 units of equipment etc. Building also for sale. Free, more rooms suitable for steam bath or dry cleaning qualities. Write Box 1388, Courtenay, B.C.

WORKING THRIVING GROCERY, [illegible] restaurant business. Excellent $3,500 gross. Call Gem, Pethard, EV 4-6824, EV 5-[illegible]
C. H. Glendame C.

WORKING PARTNER REQUIRED. Guaranteed earnings 50%, owner retains 4 months to choose party with small cash investment. Victoria Press, Box 931.

REVENUE HOUSE, 131 GORGE Rd. East. 8 suites. $[illegible] or offer. For appointment to view in side, please phone GR 9-[illegible]

DRY-CLEANING PLANT. LOW down payment. EV 5-8227.

147 EXCHANGE REAL ESTATE

WORRY FREE AND TRADE
The owner of this near new 3-bedroom, split-level bungalow in the Richmond Avenue area deserves a Blanshard bungalow in Oak Bay or Saanich University area. Trade your equity as cash. Please note this is a beautiful home with 2½ bathrooms and valued at $21,300 (equivalent $[illegible] savings).
Larry Reade, res EV 2-[illegible]
RANDALL'S LTD. EV 4-[illegible]

REQUIRE 3-BEDROOM FULL basement modern home in Mayfair-Hillside region. Good water essential. Prefer sea view. Rather north. Vancouver city 4-bedroom, full basement, automatic oil heat, 1½ bathrooms double lot, top garage. Panoramic Gulf Islands view. Revenue property. Shown Year permitted [illegible] public schools. On inter-city bus. Reasonable price, please. Victoria Press, Box 928.

IF YOU HAVE A 5 OR 6-ROOM bungalow and property in $[illegible] area a trade can be arranged on a modern self-contained triplex located on a valuable commercial lot in the Jubilee area. Price $[illegible]. Phone C. H. Holland, Realtor, 626 View. EV 5-0924 or EV 6-7620.

149 LISTINGS WANTED

DUPLEX WANTED
Clients waiting and looking for good investment property. C. Mellor, EV 3-9[illegible] anytime. Western Homes Ltd.

CASH BUYERS FOR OLDER homes in need of repair. Contact George Thetsche, EV 5-8171, any time. Moore Bros., Agencies Ltd., 1130 Blanshard Street.

FOR FAST SALES, — LIST WITH DALBY & CO., 1010 BLANSHARD EV 3-6231.

150 HOUSES FOR SALE

FANTASTIC VIEW OF SAANICH Peninsula, Gulf Islands and Mt. Baker surpassed by no other home on Vancouver Island—included with this new 3,000 sq. ft. luxury home. Only 15 min. from downtown Victoria, this gorgeous 3-bedroom home features an extra large living-dining room, cathedral ceilings, ultra-modern kitchen with suspended cabinets, 2 bathrooms, 3 Gardit patios, barbecue and hanging flower baskets; all extremely well constructed on a 1-acre lot. This dream home is designed for modern living and entertaining at its utmost. $25,450. R. McAdams, res. GR 4-2013. Financial Survey Ltd., EV 4-7303.

OAK BAY SOUTH
3 or 5-bedroom, lovely home, excellent condition. Spacious living room, dining room, bright sunlite, full basement, oil heat. Nice secluded lot, 60x130. Fruit trees. Clear title. $18,500. EV 5-7778.

BARGAIN UP AND DOWN SELF-contained duplex, $6,500 or offer. EV 3-[illegible]

150 HOUSES FOR SALE

TOWN & COUNTRY HOMES LTD.
[illegible] DOUGLAS ST.
EV 2-7276

A. MOVE RIGHT IN
BABY RANCHER
Five-room bungalow. 18' living room, L-shaped dining area, two bedrooms, electric range, kitchen. Pembroke bathroom and sedan. City 30 min. No basement but has separate storage building. PRICE ($2,500 down) $9,250.
B. $1,000 DOWN
OIL HOT WATER HEAT
Four room, full basement, top available condition. Close to schools. Price $10,750.
C. SPLIT LEVEL
New home, Saanich location, 3-bedroom, 1,300 sq. ft. built-in electric range and oven. Bedrooms 11x11, 11x11, 10x11, roughed in rumpus room. Close Uplands. Price $[illegible] cash, handler, $15,500.
D. GONZALES
Eight-room home with revenue, two bathrooms, 2 kitchenettes. Price $12,500 will handle, $[illegible].
For more list listings call Quentin Madden, EV 5-8328 or Ken Burgess, GR 3-2588.

TRY TO MATCH THIS
7-year old bungalow, EXTERIOR: White stucco with shutters and flower boxes. Dutch roof and carport. Landscaped lot. FENCED. INTERIOR: Nice cozy living room, oak floors. 2 bedrooms, full bath, large breakfast cabinet in kitchen. Electric range. LOCATION: Paved roads and sidewalks, street lighting, all new homes around. Close to bus and school. Taxes only $[illegible]. FULL PRICE ONLY $[illegible]. Don't miss this real bargain. Priced for fast sale. Exclusive with B. Lawless, EV 3-7230 or EV 5-6288.

CAN'T SELL IT? TRADE IT!
You now you can use your property home as a down payment on a brand-new one built to your own specifications and design. Phone Leonard Thomas at EV 5-7128 or EV 5-6288.

CENTRAL PARK TRIPLEX
O-O-M HOT WATER HEAT
A first-class investment consisting of two three-room suites, one four-room suite. Fridge and stove included. Basement entrance. Price $[illegible] cash. Terms available. Phone Eric Kreisler, EV 4-6496 or EV 5-9[illegible] anytime.

RANDALL'S LTD.
$300 DOWN
ESQUIMALT — 3 bedrooms, extra toilet and shower, garage. Fireplace. New roof and completely revitled. Only $65 per month.

CADBORO BAY
A new 1-yr spit-level with 3 bedrooms. Many features make this a charming property. Kitchen is a real wow. Toppan range and oven. Living room has roman the raised hearth fireplace. Master bedroom has 3-pce bathroom, basement has rumpus room with fireplace and quite suitable for extra home home school, nursery and playing area. A good value for 3 bedrooms. Full price $19,300 only.
On two acres call A. Hessman, EV 5-[illegible]

ESQUIMALT FOUR ROOMS PLUS
A good solid bungalow, new living room, 3 bedrms, bathroom, enclosed kitchen with new range. Separate garage. Asking $9,950. Terms with Your down payment considered.

JAMES BAY 8 ROOMS
A lovely older home in A-1 condition. Large reception hall with fireplace, extra large living room with fireplace, panelled den with FP, dining room with FP, large sun kitchen. Four bedrooms up and bathroom. Full high basement with oil furnace, top garage. This is a lovely home for a large family. Asking $16,500 with good terms.
On two above call Bill Rodney, eves. GR 9-[illegible]
RANDALL'S LTD.
732 Pandora EV 4-[illegible]

QUIET STREET
½ Block From Esplanade
WILLOWS BEACH
Older type family home situated on a very quiet street. Close to all amenities. Consisting of 3 BRs, dining room, large LR, separate DR, modern kitchen, 4-pce Pembroke bath, PT front with drive garage. Fully landscaped. Oil heat. Asking price $[illegible]. Terms.
Contact Ross Fitzgerald,
GR 3-2412, EV 5-[illegible] anytime
Selection, Stewart Clark Ltd.

"HAMPTON PARK"
TERRIFIC VALUE at $14,300 and we drive to $[illegible] down. Only 12 yrs old, stucco, full basement, 2 bedrms, L.R., dining, kitchen, 4-pce bath, full basement with O-O-M heat. Do-in garage. You can have immediate possession. Asking $[illegible]. Owner moving. Victor Sung to attend. Phone EV 5-2[illegible]

"MODEL RANCHER"
Royal Oak area is the location of this polished well constructed 3-room plus attached garage, model home. You can truly find comfort in this clean well built multi-extra home with ample grounds. Investment price.
Full Price Only $12,500
with exceptionally reasonable terms. Call CLIFF STRETCH or FRED BERGMAN, EV 5-8741. Northwestern Securities of Victoria Ltd.

NO STEPS QUIET LOCATION
Immediate possession of this immaculate, 2-bedrm, stucco bungalow, built 4 yrs ago. It features hardwood floors, vanity bathrm, delightful cabinet kit, oil heat, sep garage. Well kept grounds, all fenced. $1,300 down, balance $70 mth, price $10,950. Phone C. H. Holland, Realtor, 626 View. EV 5-0924 or EV 4-7620.

OAK BAY—2005 NEWTON STREET. 3-extra older style, new DR, cash equity, auto oil heat, low taxes, to handle quick, owner. EV 2-[illegible]

150 HOUSES FOR SALE

BYRON PRICE
1384 Quadra EV 5-[illegible]

GORDON HEAD
3-BR SPLIT LEVEL
A most interesting family-type split-level, only 2 yrs old. Large living room with matched redwood panelling and beamed entrance. The kitchen is a woman's dream. Its naves beauty plus with matching [illegible], large eating area. The 3 large bedrooms are on the 2-step split, leaves again adding a touch, all have large closets. Fully modern bathroom, high bright basement. Attached carport. Very nicely landscaped against surroundings. In fact, 1,145 sq. ft. of beautiful, clean living. A pleasure to show at asking price of $13,900—terms, large NHA mortgage. Phone Reinan Kreisler, EV 4-6496 or EV 5-9[illegible] anytime.

OAK BAY BORDER
3 BEDROOMS
Your university, schools and shops. This immaculate home is offered to you for the first time with 3 bedrms, L-shaped LR-DR, fireplaced electric kitchen, 4-piece bathroom, full basement with O-O-M heat. Do-in garage. You can have immediate possession. Asking $[illegible]. Owner moving. Victor Sung to attend. Phone EV 5-2[illegible]

"SOUTHERN COLONIAL"
$745 DOWN
3-BR—2 BATHROOMS
A Southern Colonial styled home featuring all exterior siding with security shuttered windows. 2 good sized Bedrooms 2 bathrooms with vanity and tub, large living room, separate dining room, large eating kitchen with nook. Outside entrance, full basement, full price $14,195 including lot and only $745 down. No secondary financing. And you can be to yourself to see what you can have built for only $745 and has monthly payments. Call to view this home.
Y. Kriesler, EV 4-4480 or EV 5-2[illegible] anytime.

$2500 DOWN
or as low as $1300
Designed by
John Di Castri, M.R.A.I.C.
I don't believe that anyone will deny that this is the finest home at this price in Victoria, truly the incomparable result of the work of Victoria's foremost architect. You enter into a brightly glass panelled foyer, then go to the living room which is separated from the dining room by a free-standing fireplace. The fine wood kitchen has a U-shaped working area and generous hardwood cabinets plus a good-sized breakfast area. The 3 bedrooms have sliding door closets. Double carport. This lovely home is located in Gordon Head on a good-sized treed lot. It is broad view and will have the front landscaped NHA $[illegible] up and 1½ $[illegible]. This house can only be seen by private appointment.
B. Price, EV 5-[illegible] anytime

HIGH GORGE TRADE
Situated on a high view lot on a quiet residential, this one-year-old executive class 1,500 sq. ft. home offers the ultimate in luxury living. See the expensive masonry, 3 auto-matic oil heat bathrooms, 3 large bedrooms, giant sliding doors leading to a secluded sundeck, large panelled rumpus room, extensively modern kitchen and many other features. Terms available. The absentee owner will accept your home or paper in exchange or will sell on exceptional terms. Call Pat Murphy at EV 2-6017.
Newland Realty Ltd.

FOUR BEDROOMS
$2500 DOWN
(OAK BAY)
White stucco home in excellent residential area in south Oak Bay. Large living room with fireplace, dining room, family kitchen, 2 bedrooms down and 2 up, bathroom lavatory, full basement with automatic heat. Pleasant garden with assorted fruit trees and shrubs. Vacant for quick possession.
PRICE $14,500
R. Graham, EV 3-7128, anytime
BOORMAN INVESTMENT CO. LTD.
611 FORT

UPLANDS EXCLUSIVE
CLOSING AN ESTATE
Built for present owner and listed on the first time. This quality home is perfect for entertaining or just gracious living. There is a spacious reception hall with powder room, sunking entrance to 4 bedrms, and 2 full bathrms. Large bright living room with fireplace, grand size dining room, motor den and garden. Visitors are welcome to view. Full concrete basement, hot-water oil heat.
For further particulars and appointments to view please call Miss Courtenay, EV 5-9[illegible]
F. R. BROWN & SONS LTD
702 Fort St.

MOVE RIGHT IN
UNIVERSITY, JUNIOR HIGH, ELEMENTARY SCHOOLS
VACANT
Here is an opportunity to get located in the best school district in Victoria. Nearly new 3-bedroom, full basement home. Note the low price. Low NHA $[illegible] mtge payment $[illegible] INCLUDING TAXES and priced at only
$14,200
For quick sale. For appointments to view call FRANK BOURSFIELD, EV 4-6711. Northwestern Securities of Victoria Ltd.

JUBILEE
And St. Patrick School area. Immaculate 4-b

150 HOUSES FOR SALE

BROWN BROS. AGENCIES LTD.
1125 BLANSHARD ST.
EV 5-8771 DAY OR NIGHT

CADBORO BAY SELECT DISTRICT 7 DELIGHTFUL ROOMS
Plus Sundeck and Ocean View
Handsome LR 21x15 with large FP; dining room 12x10 opening to sundeck; super kitchen with dining space and view. Panelled den; 3 bedrooms; 4-pce vanity bathroom. Full basement with studding up for more rooms if desired, and full set of plans available. Double carport. High location in Sherwood Oaks district among fine homes. Approx $7,500 down payment. Price asked
$23,750
EXCLUSIVE LISTING
A. G. Hill, EV 5-8771 anytime

HIGH FORT ST. HOME PLUS REVENUE
Two spacious 3-room suites and one 2-room suite, all self-contained, 2 sets of plumbing. Full basement. Garage. Close to Junior High School. Excellent condition. One suite available. Good terms to reliable party. Priced right at only
$8400
A. G. Hill, EV 5-8771 anytime

CADBORO BAY
A most attractive stucco bungalow with very nice living room with fireplace, dining area, cab elec kit, two good-size bedrooms with w-to-w carpet. Full basement with very smart rumpus room. O-O-M heat, drive-in garage. An excellent home in a very good district.
Price $11,950
Cec Pearce, EV 5-8771 anytime

$1000 DOWN SMALL POULTRY FARM
2.98 acres. Close to Saanich. This property consists of a good stucco home with 2 bedrooms, living room and lge cab kitchen with utility and bathroom. Full cement bsmt. C/W furnace. Two large chicken houses, barns and storage. $80 per month on balance.
Full Price $12,600
John D. Tisdale, EV 5-8771 anytime

NHA $1800 DOWN $87 MONTHLY
$14,750 full price. Sparkling new THREE-BEDROOM, full-basement, O-O-M heat bungalow in excellent suburban area. Cathedral entrance, with decorative iron-railed entrance to basement. Spacious living room-dining room in line with attractive fireplace. Cab elec kit with breakfast area. Full high basement with extra bedroom and plumbing "roughed in." Immediate possession. Call
GEORGE THORNELOE
EV 5-8771 anytime

MOUNT VIEW $1500 DOWN
$19,750 full price. Excellent school district here! NEW white stucco, full-basement, two-bedroom bungalow with oil furnace and drive-in garage. Large LR with FP. Family size cab kit with stainless steel sink. Room in high basement for rumpus room and extra bedroom. Call
GEORGE THORNELOE
EV 5-8771 anytime

4-RM HOME ON 2 LOTS GORDON HEAD
An older home in immaculate condition, consisting of LR with fireplace, cab kit with oil range included, 2 bedrooms; bsmt with furnace. This little home is situated on 2 lots; one of which could be sold separately. The owner for several years has made considerable out of his vegetable garden and fruit trees. Hurry for this one. Asking price with good terms
$6500
EXCLUSIVE LISTING. Please ask for Mr. Lawson. EV 5-8771 anytime.

SWINERTON STEWART CLARK LTD.
606 Broughton St. EV 5-2481

A SIDE-BY-SIDE WITH APPEAL
WHY LIVE IN A CROWDED AREA? On ½-acre lot, excellent soil, near bus, school and stores. Each side comprises comb LR and DR, HW floors, elec cab kit, 2 good BRs, 4-pce bath, bsmt with utility. Oil heating unit. Drive-in garage. Cedar Hill-Blenkinsop area. Sewer. 4½ yrs old. Excl. price $22,500.
Call R. Cox, res. EV 5-8514.

APT. ZONED REVENUE
2 units, HW heat, very large lot. Rooming area. Hot water heat. Revenue $2,400. Terms.
Call R. Cox, res. EV 5-8514.

OAK BAY COSY BUNGALOW
I have just listed this most appealing little home, ideal for retirement. Charming liv rm, smart elec kit, 2 bedrms down, concealed stairway leading to extra bedrm up. 4-pce bath, oil heat, copper piping and HW tank. Separate garage, well-kept private garden. Close to services. IN SPOTLESS CONDITION. Good terms available. Price $10,500.
Mrs. Elliott EV 5-9693 or EV 5-2481
Exclusive Listing

DRIVE BY
2973 Richmond Rd.—$11,500.
3145 Alder St.—$10,500.
Lot next to 2198 Richmond.
Mrs. Elliott EV 5-9693 or EV 5-2481

SEE 1198 ST. PATRICK ST.—MUST BE SOLD
3 BEDRMS. Dbl plumbing. Liv Rm, FP, Din Rm, lge kit with nook, FC heat. Garage. ALMOST NEW OIL PKGE heat. Copper pipes and copper HW tank. WIRED for DRYER, plumbed for washer. IMMEDIATE POSSESSION. LOW D. PAYMT. Asking $12,500.
Mrs. Elliott EV 5-9693 or EV 5-2481.

"SAVE"
2 or 3-BR basement home, close to new schools. Selling for only $6,250, easy terms or $7,650 with extra building lot.
Call now and save. Stan Smyth EV 5-2481 or EV 4-6104 anytime.

UPLANDS APARTMENT CONVENIENCE IN A GARDEN SETTING
On quiet cul-de-sac. Street-level entrance to receiving hall. 24x13 beautifully appointed living room, dining room has French doors leading to covered patio, elec cab kit with all modern equipment adjoining utility and furnace room. 2 lge bedrms, ensite bathroom and washroom, panelled den with fireplace. Carport driveway, double carport. Really amazing unique for the Uplands. Price $26,500.
Please call Mr. Cummer EV 5-2481 eves. EV 5-2028

SUPER RANCHER
Upands luxury, eight-room home, triple plumbing, a family room with fireplace, built-ins, garage, carport, loop driveway, all on one landscaped acre. $30,000.

WATERFRONT
Quality modern six-room split-level home, built-ins, two fireplaces, part basement. Views. $40,000.

CUTE
Snow white modern five-room home. Three bedrooms, no steps, utility, attached garage. $17,750.
Call F. Marcotte EV 5-8171, GR 5-0549
THE CANADA TRUST COMPANY
650 View Street

150 HOUSES FOR SALE

KER & STEPHENSON LIMITED
909 Government Street
EV 5-3411 Day or Night

ESQUIMALT SPECIALS!
Lampson St., close to bus, schools, shopping area, yet residential and in a secluded Crescent, no busy traffic.
4 2-bedrm bungalows, $9,300 each.
2 3-bedrm bungalows, $9,950, $9,950.
1 Duplex, 1 bedrm each side, $10,500.
1 Duplex, 2 bedrooms each side, $12,600.
Down payment $1,000, $1,300 and $2,000. Low prices, low taxes.
Mr. Fatt EV 5-3411 Mr. Vallance
EV 5-6536 anytime GR 7-1917

TWO 2 BR Retirement Homes — One Floor
Both on quiet streets, close to shops and bus, modern oil-heat, lge LR with FP, convenient sunny kitchen, good gardens, one with garage. Easy terms.
$8750 and $9950
Imm. possession. To inspect Call John Bishop, EV 5-3411.

3-4 BR—GORGE 3028 ORILLIA
Drive by and see Sunday 1-4 p.m. Imm poss. Compl modernized. Schools, bus, shopping close. Lots of fruit. Easy terms.
Only $9200
John Bishop, EV 5-3411. (Mult. L.)

DUPLEX OR FAMILY HOME
4 Rooms up and 4 down, each with separate bathroom and electric range. Full basement, oil furnace, copper pipe, bronze hot-water tank. Double garage. Good location, close to schools, city centre, park and buses. Real value. $2,500 cash. Immediate possession.
$10,750
Mr. Vallance EV 5-3411 Mr. Fatt
GR 7-1917 anytime EV 5-6536

TODAY'S BEST BUY OAK BAY
Attractive stucco home in immaculate condition. Has that desired charm of a large sunny LR with Colonial FP, separate family-size DR. Large kit with breakfast area, 2 bedrooms and pretty coral bathrm. Space for stairway to attic for possible added bedrms. FC basement, new General Electric auto oil furnace unit. Well-kept little garden, garage under at side. Low taxes, close to transportation.
Price $11,950
Mrs. Harvey EV 5-3411 at all times. Mr. Speed

"ROLSTON CRESCENT AREA"
Lovely compact 3-bedroom, no basement, home on a corner lot, in a very desirable area of new homes. Close to schools and shops. This home in this particular location with all amenities, is a very good buy at
$14,950
Please contact A. L. Wagner for information. EV 5-3411 anytime.

SOUL-SATISFYING VIEWS OF SEA & COAST
Retire to this well-cut sparkling gem of builder's craftsmanship, in its lovely setting of stoning lawn and spacious old trees, which offers and view the unexcelled beauty of the Georgia Straits, framed on the shoreward side by Mount Douglas Park and the beautiful curve to Cordova Bay. Only five miles from city hall and located among only high quality homes, this house was carefully planned for its present owner, who now has to leave Victoria. It has many special features, including a generous-sized utility room which does away with basement stairs. Its two bedrooms are both twin-sized with spacious closets. Occupancy at short notice can be arranged if necessary, also terms which include a 5% mortgage.
Full Price $16,900
EV 5-3411 J. H. Ford EV 4-1863

UNIVERSITY AREA
$2,000 down will handle this 3-bedroom home featuring cathedral entrance, Wall-to-wall carpets over hardwood, Youngstown steel cab kitchen and full basement with finished rumpus room. Full price
$17,950
EV 5-3411 A. L. Wagner GR 7-2989

"OAK BAY NORTH"
One of the most attractive 3-bedroom homes in Oak Bay on the "Lansdowne Slope". Beautiful large living room with separate dining room and featuring a rumpus room with hardwood floor. Nearly 1,400 sq. ft. of living space close to all amenities can be yours for a low price of
$17,950
For information contact A. L. Wagner, EV 5-3411 or eves. GR 7-2989.

OAK BAY BEACH DRIVE
EXCLUSIVE, NEAR WILLOWS BEACH. Attractive insulated bungalow, over 1,400 sq. ft. Reception hall, extra larg LR and DR. Electric kitchen, nook, two good-size bedrooms with lge closets, oak floors, full basement, oil heat, separate garage. Landscaped lot, fruit trees, pool, etc.
$19,000
EV 5-3411 Mr. Fatt EV 5-6536

QUEENSWOOD DRIVE SPECIAL
Exclusive—on a beautifully-treed, secluded property stands this immaculate 3-rm quality bungalow of approx 1,400 sq ft. Recep and thru hall, lge LR, sep DR, elec cabinet kitchen, utility rm, 2 spacious bedrms, extra lge closets and abundant cupboard space throughout. Vistas from every window. Oil HW heat. Many extras. Lovely garden easily maintained. Carpeted with wild lilies in the spring. A gem in this exclusive district. 100% value.
$20,500
EV 5-3411 Mr. Fatt EV 5-6536

SPECTACULAR HOME SPECTACULAR VIEW
Not more than 15 mins from Victoria and situated on high ground, this new home commands a magnificent view of the valley, sea and Mt. Baker from almost every room. The bungalow, which contains approx. 1,500 sq. ft. is a masterpiece of design and construction. The large living room, dining room three bedrooms and kitchen, utility room, have all been carefully planned to take full advantage of the view. Running the full length of the home is a delightful concrete patio which affords excellent outdoor living. For quiet, peaceful living this is it. Price,
$23,500
Mr. Speed, EV 5-3411 anytime

HIGH FAIRFIELD
Gentleman's residence, with fine view of Olympics, total floor area 2,200 sq. ft. Main floor, large LR with fireplace and picture windows. Sunlight electric kitchen, small family room, three lovely bedrooms and a utility room. Fully insulated with double insulation, completely soundproofed floors. Hall runners in carpet and some rooms with wall-to-wall carpets. A patio with barbecue fireplace. Lower main floor has a fully self-contained 4-room suite with sep entrances front and back, now rented to young couple at $95 per mo. A fully secluded sep garden, the whole is completely landscaped and has an adequate sprinkler system. A two-car garage is attached. The taxes are quite reasonable. General Elec hot-water heating. Decoration inside and out perfect.
Total Price $23,900
with a substantial down payment, the balance on 1st mortgage. To be viewed only by appt. Exclusive.
EV 5-3411 Mr. Vallance GR 7-1917

WATERFRONT
Charming modern 3-bedrm home on large waterfront lot. Private driveway to beautiful sandy beach. Privacy. Home only 3 yrs old. Full basement and O-O-M heat. 4% mortgage.
Good value at
$26,500
Bill Fenton, EV 5-3411 anytime

150 HOUSES FOR SALE

KER & STEPHENSON LIMITED
909 Government Street
EV 5-3411 Day or Night

HIGH ON A HILL TOP
Three large bedrooms, double double closets, 2 complete 4-pce vanity baths plus one 2-pce. Carport with sundeck above. Beautiful panelled living room with "used brick" fireplace, floor-to-ceiling, forgaing wall of slate floor entrance hall. Separate dining room, cab kitchen (dishwasher), eating area, all with SEA VIEW. Full cement basement with outstandingly finished rumpus room. Oil-O-Matic. Many extras.
Price Only $24,500
A. L. Wagner, EV 5-3411 anytime

UPLANDS FOUR BEDROOMS
This is a very attractive home. It is well built, exceptionally well kept, and offers a family every comfort. Pleasing entrance hall, delightful living room, large separate dining room, breakfast room off the kitchen, two bedrooms and bathroom down. Two bedrooms and bathroom up. Basement. Hot-water Oil-O-Matic heating. Two-car garage. Attractive garden. This is a good home, in a good area, at the reasonable price of
$31,500, Offers Invited
Mr. Speed, EV 5-3411 anytime

P. R. BROWN & SONS LTD.
703 Fort St. EV 5-3439

117-FT. SEAFRONT WITHIN FIVE-MILE CIRCLE

AN ACRE AND A HALF LANDSCAPED SECLUSION
Nine rooms, including 5 bedrooms, 4 bathrooms, lovely large living room with French windows opening onto a sun porch and lawns gently sloping down to a sheltered beach and summer anchorage.
Guest-size dining room, den and bar, with modern electric cabinet kitchen, laundry and built-in oven, table-top range, leading into a family TV room with central fireplace open on three sides.
Oil-O-Matic hot air heating—two-car garage—circular driveway—separate gardener's cottage—all combine in perfect harmony to create a gentleman's home and estate of comfort and modest luxury.
Price $59,500
$20,000 WILL HANDLE
This is a Multiple Listing
Consult Your Realtor or Call
ERIC A. MACFADYEN
EV 5-3435 24-hour service

OAK BAY LANSDOWNE SLOPE
Eight-year-old gleaming white stucco bungalow, designed for labour-saving functional comfort with instant appeal for an experienced mother searching for an easily-run home within walking distance of Oak Bay schools.
Three good-sized bedrooms, large living room with Roman tile fireplace and dining room, all with polished hardwood oak floors. Modern cabinet electric kitchen, full cement basement, drive-in garage, Oil-O-Matic heating.
1,250 sq. ft. of living area (plus the basement) . . . easily-kept landscaped yard . . . surrounded by other good quality homes . . . located in an area of appreciating values.
ARE YOU RUSHED?
QUICK OCCUPANCY COULD BE ARRANGED.
ASKING PRICE $16,950
MONEY TALKS . . . SUBSTANTIAL REDUCTION FOR CASH TO EXISTING 5¾% MORTGAGE.
ERIC A. MACFADYEN
EV 5-3435 24-Hr. Service

OAK BAY SOUTH
$12,950
We can deliver VACANT possession to this modern 3-bedroom stucco bungalow. A quiet location adjoining Beach Drive. Full basement, rumpus room. Garage. Oil heat. Many extras in this attractive home. Priced for immediate sale to settle estate.
Mr. O'Toole, eves. GR-5-4386

135 BURNSIDE RD. W.
This is a very attractive home in spotless condition and close to all conveniences. Has nice size LR, DR, 3 bedrms, 4-pce bath, kitchen and nook. Full basement, O-O-M heat and drive-in garage.
Asking Price $12,500
Please call A. M. Millar, EV 5-3435, eves. GR 7-1027

UPLANDS 12-ROOM FAMILY HOME $36,850
This beautiful home situated in Victoria's choicest district with one acre of well-kept garden, is best buy available in the area. Main floor comprises large reception hall with wide stairs; LR 23x16; DR 15x15; den 14x12; modern kitchen with dishwasher and garburator; 3-piece washroom. Second floor has 5 BRs; 3 bathrooms. Third floor 5 BRs; 1 bathroom. There are many extras not mentioned. To inspect this first-class property
Please phone Mr. Holms, EV 4-1905

C. G. HEISTERMAN & CO., LTD.
1121 Blanshard St. EV 5-4161

OAK BAY SOUTH THREE FAMILY HOMES $17,900 TO $25,500
1. Semi-bungalow, 15 years old. Large LR, separate DR, sun room, master BR and 4-pc bath on main floor. Open stairway up to 3 BRs and 3-pc washroom. Full basement.
$17,900
2. Bungalow, 11 years old, spacious rooms. Three bedrooms main floor, open stairway down to recreation room with fireplace, bedroom and 3-pc washroom. Attractive garden.
$19,500
3. View location. Large family home, containing large LR, sun room, separate dining room, den and master BR with 4-pc bath on main floor. Upstairs 3 large bedrooms and full bathroom. Oil HW heat. Double garage.
$25,500
Mr. Blannin, eves. EV 5-1198

GORDON HEAD 3 BEDROOMS
Save with 6% financing on this newer ranch bungalow. Fully landscaped and fenced. Convenient to Gordon Head school. 2 weeks possession. $2,000 down, PP $14,900. Call Mr. Harris, GR 7-1198.

GORGE COTTAGE
One-bedrm cutie on a beautiful deep lot with secluded rear garden. Rooms all large. Not taxes $85. FP $6,900. Call Mr. Harris. GR 7-1198.

BACK TO SCHOOL IN FAIRFIELD
This 4-bedroom modern semi-bungalow is well planned with double plumbing for a young family. Near Sir James Douglas School, beach park and shopping. FP with lot-size $13,500. Call Mr. Scott, EV 4-0423.

NEW COBDOVA BAY, 3-BEDRM HOME with full basement. This lovely home features a large sundeck off a spacious kitchen, cosy patio with breakfast area. Large combination living and dining rm, situated among quiet surroundings across the road from the water and one of the finest beaches available. This new home will not last long at the bargain price of $13,950. TRY YOUR LOW DOWN PAYMENT. R. McAdams, GR 4-2033, Financial Survey Ltd., EV 4-9935.

FOR CHEAPER TAXES AND better living, see Grant & Jenkins at Langford, GR 9-1728.

150 HOUSES FOR SALE

NORTHWESTERN ORSEC THWESTERN ESTATES
of Victoria Ltd.
631 Yates
At Broad
EV 5-6741

REDUCED TO $20,000 WATERFRONT
Spanish grandeur in miniature. Featuring raised living room and sun room with Vitrolite fireplace. Guest-size entrance hall. Two large bedrooms, medium-size dining room and large automatic kitchen. All windows offer an interesting view. Oil hot-water heat. Drive-in garage. A riot of color from the professionally landscaped ¼-acre lot. All offers invited and considered. To inspect please call GEORGE CLARK, EV 5-6741.

"OAK BAY SOUTH"
One block from the sea; really a beautiful spot! The garden is like a park! Over 1,395 sq. foot home with two twin-size bedrooms, 18-ft. living room, separate dining room, electric kitchen. One of the nicest rumpus rooms with a hide-away bed. Everything here that your heart desires.
Terms $15,950
Please call DORIS ADAMS, EV 5-6741, or EV 6-3868.

"OAK BAY" 4 BEDROOMS
Tudor-style family home in excellent condition with 1½ bathrooms. Wonderful floor plan. Close to all services. Bus at door. Open to offers. Listed at
$14,950
$3,950 in cash to one mortgage. Please phone exclusive agent, GEORGE CLARK, EV 5-6741.

"VACANT" 3 BEDROOMS LOW DOWN
BALANCE ON EASY TERMS at 6½%. This is a BRAND NEW home with a CATHEDRAL entrance. Tastefully decorated and of EXCELLENT QUALITY! You'll find mahogany cabinets in the modern kitchen and panoramic windows in the expensive living room. The dining room is spacious and all 3 bedrooms are of good size with large closets. The basement is high and bright with partitions for a large recreation room plus extra bedroom. THIS IS A TRULY DISTINCTIVE-LOOKING RESIDENCE in a good residential area. ONE YEAR WARRANTY on workmanship and appliances. Will sell for only
$14,750
with terms you can't beat. Call MR. HEGEN at EV 5-6741 anytime!

"OAK BAY SOUTH" FULLY FURNISHED
Charming 2-bedrm home on a quiet street, fully furnished with modern Danish furniture. Full basement, rumpus room and O-O-M heat.
Full Price $12,500
With $6,000 down. AKSEL PETERSEN, EV 5-6741 or EV 4-6371 anytime.

"A FULL-SIZE BASEMENT"
This polished gem has a basement 19 feet high. New automatic oil furnace. 2 bedrooms, 12x18 living room, fireplace, oak floors throughout. Fenced yard at rear and landscaped. Heating cost $72 a year. Located close to Town and Country shopping. Without exception the most attractive home in Victoria for a couple or small family.
Priced to sell at $11,500
Please call TED CHARTRES, EV 5-6741.

"4 BEDROOMS!"
If you are short on space then this is the home you are looking for—every room is truly family size. Full high basement. O-O-M hot-water heat. Immaculate family home. PRICED TO SELL. $1,500 down payment.
Full Price $10,950
Please call J. RODGER, EV 5-6741 or EV 4-3019.

"BEFORE YOU BUY"
Compare this 3-bedroom, stucco bungalow with full basement, drive-in garage and new McClary O-O-M furnace, at the unmatched price of only
$10,150
on terms of course. Call AKSEL PETERSEN, EV 5-6741 or EV 4-6371, anytime.

"SEAFRONT" "VACANT"
Seaside homes are hard to find. See this solid 4-room bungalow with extra room in full cement basement. RIGHT ON CORDOVA BEACH. A little effort and some paint will work miracles! Move in NOW and enjoy beach living! Asking price only
$10,500
with $1,500 down. Please call F. RICHARDSON, EV 5-6741.

"WALK TO BEACON HILL PARK"
Stores, schools and Fairfield bus, from this 4-bedrom family home. Modern kitchen, colored bath fixtures. Large living room with fireplace. For a good home see this outstanding offer, that carries at $70 per month. Call JACK COONEY, EV 5-6741.

"OVER HALF ACRE"
Of excellent seclusion, fruit trees, babbling brook—some sea view. Modern two-bedrm, full-basement home—schools, stores, transportation almost at door. Cordova Bay location. Owner leaving for Calgary, offers this choice property at
$11,400
Only $2,900 down and $71 per month. Phone J. J. WILLIAMS or MRS. HARVEY at EV 5-6741 at once.

"CLOSE TO SEA-BEACON HILL"
Beautiful stucco bungalow, neatly trimmed garden, fruit trees, ideally located for retirement, in spotless condition. Utility room on main floor or could be 3rd bedroom. Basement with auto oil heat. Owner returning to Edmonton.
Priced Right For Quick Sale at $10,000
Call GEORGE CHAN at EV 5-6741, Res. EV 2-9438.

"FULLY FURNISHED" UTTER SECLUSION
11-year-old stucco bungalow, located on a very large lot in a low tax area.
Full Price on Terms
$7500
AKSEL PETERSEN, EV 5-6741 or EV 4-6371 anytime.

150 HOUSES FOR SALE

NORTHWESTERN ORSEC THWESTERN ESTATES
of Victoria Ltd.
631 Yates
at Broad
EV 5-6741

"SMALL AND DAINTY"
FAIRFIELD COTTAGE—small lot. Taxes net are $22. Owner leaving for England. All copper plumbed and in lovely condition. One bedroom only—living room has fireplace.
$6500
is the price—terms at $1,500. Ask for MRS. HARVEY or MR. J. WILLIAMS at EV 5-6741.

"NO STEPS" RETIREMENT
Spotless 2-bedroom bungalow, close to stores and transportation. Living room with granite fireplace, large family-size kitchen. Attached garage and lovely garden with several fruit trees and shrubs.
Priced at $6950
Please call CLARE BELCHER, EV 5-6741.

"COSY BUNGALOW" ONLY $6000
CITY—OAK BAY BORDER! Quiet, handy location! Has been recently redecorated and is in top condition throughout! Featuring a large living room, a family size kitchen (range included) and good-size bedrooms. Also automatic oil heat, fenced-in garden with fruit trees. Truly a bargain at this reduced price. Reasonable down payment acceptable. Call MR. HEGEN at EV 5-6741 (24-hr service).

VICTORIA REALTY LTD.
716 View St. EV 2-9145

OAK BAY SOUTH
6-YEAR-OLD immaculate stucco 6-room bungalow. Good-size living room, separate dining room, bright, modern kitchen with nook, 4-piece Pembroke bathroom, 3 bedrooms. Full basement with roughed-in rumpus room and extra bedroom. Oil HW heating. Taxes are only $261.56 gross. Drive-in garage. Set on a slightly larger lot complete with patio and well tended green lawns, shrubs and flowers. Please call HAROLD WARE, EV 2-1461 or W. McMAHON, GR 7-1453, OFFICE EV 2-9145.

VLA 4 BEDROOMS
This clean well-planned home with full basement and hot water heating is ideal for the growing family. Located on very attractive street, close to schools, stores and bus. Several oak and fruit trees on property. EV 2-9145, W. HEAL, EV 4-5177

OAK BAY 3030 EASTDOWNE
Show-room rancher, very spacious. Large living room and dining room with oak floors, spacious kitchen with room for automatic washer and dryer, 3 good-size bedrooms, 4-pce Pembroke vanity bathroom. Full high basement with Oil-O-Matic heating. Double-car garage with patio at back. Drive by if interested. Please contact my agent, HAROLD WARE, office EV 2-9145, or res. EV 2-1461.

FAIRFIELD DUPLEX IMMEDIATE POSSESSION LOW, LOW DOWN PAYMENT
This is an ideal duplex, in Fairfield, that can be handled with a LOW DOWN PAYMENT. Pay off the balance with the rent for the other suite. Fully modern, oil heated. This duplex is near schools, parks and close enough to walk to town. JACK HENDERSON, EV 2-9145 or EV 5-9824 anytime.

WE ALL
CAN'T AFFORD HIGH PRICE HOMES with large monthly payments, but this 2-bedroom home with full basement is priced right at only $8,350, and terms as low as $35 per month. To view please call ANYTIME—JOHN PLECAS, EV 2-7468, MO VERRIER, EV 5-8163, office EV 2-9145.

FINANCIAL SURVEY LTD.
1324 Government Street
EV 4-8303

OAK BAY
—10 SPACIOUS ROOMS
One of Oak Bay's finest modern homes, adjacent to the Uplands Golf Club. Exceptional accommodation and the best of panoramic views. Four bedrooms, 2 bathrooms, den with fireplace, recreation room with fireplace. Excellent accommodation for automobiles and boats. A quality home built less than 15 years ago.
$36,500
For appointment to view please call Mr. Fraser, EV 4-8303.

ESQUIMALT LAGOON
SWEEPING SEA AND MOUNTAIN VIEW—QUIET LOCATION
Spacious 6-rm stucco bungalow with full high basement, semi-finished rumpus and garage. Built approx 4 yrs, this attractive 3-bedrm home offers many additional features and is available with quick possession at a total price of
$16,600
Terms can be arranged. To view please phone Mr. Seeber, EV 4-8303, res EV 5-2973.

UNIVERSITY
3-yr-old, 3-bedroom, full-basement home in one of Victoria's most convenient areas. An excellent neighborhood one block from Elementary, Lansdowne Jr. High and the University. This property is in first-class condition. See and compare with other offerings at
$13,500
N. A. Fraser, EV 4-8303.

HIGH QUADRA—CITY
Fully modern 3-bedrm bungalow with extra bedrm in the full high basement. This nearly new home has all oak floors, oil furnace and drive-in garage. Quiet location, near schools, bus and stores. Priced to sell quickly at
$12,950
S. W. Anderson, EV 4-8303, EV 2-6917

GARDNER AGENCIES LTD.
1207 Douglas Street
EV 5-1448
OAK BAY BORDER KINGS ROAD
$13,700
This home must be sold immediately and is priced for the cash buyer. Large lot. Two bedrooms plus spare room in basement; oil hot-water heat. Mountain view. Taxes under $200. Fruit trees. Very bright kitchen. For appointment to view please call Mr. Bavington, EV 5-3037.

TRADE IN YOUR HOME
note or mortgage) for an NHA or conventional home with the most modern plan.
Phone EV 5-9454, Eamer Construction Co. Ltd.

LOVELY NEW RUSTIC HOME situated on approximately 1 acre of high view property, includes small income bungalow. Possession 2 rooms, 4-piece modern bathroom, full cellar, automatic oil heating, FP, only 5 minutes from town. GR 5-0386 or 475-2081.

150 HOUSES FOR SALE

DICKIE AGENCIES
919 Fort EV 2-4312

LOW DOWN PAYMENT RETIREMENT SPECIALS
No steps stucco bungalows, two bedrooms, living room with fireplace. Modern cabinet kitchen with dining area. Three-piece bath and utility. Exceptionally attractive vanity. Close-in locations. ONLY
$10,000—$1,500 Down, $60 per mo.
$ 9,600—1,000 Down, $57 per mo. PITI.
$ 7,850—$3,950 Down, $70 per mo.
Call Mrs. E. Knape, EV 2-4312, or eves. EV 5-8948.

SEA VIEW
New 5-room stucco bungalow located in a pleasant secluded area, and well planned for convenient living. 4 large bedrooms; 3-pce and 4-pce vanity baths and one roughed-in; spacious living room with excellent view of Straits; fireplace with raised hearth and planter; 10x10 dining room; bright electric cabinet kitchen with eating area; family room 22x14 with sliding French doors to secluded patio; 15x11 utility and workroom off double garage. Blacktop driveway with turning area. O-O-M heat. A pleasure to show and see. $6,000 will handle. Please call Mr. Dyer, EV 2-4312, eves. EV 5-4803.

UNIVERSITY GARDENER'S PARADISE
Excellent 3-bedroom stucco bungalow with extra self-contained suite in basement. Large living rm. Electric cabinet kitchen and dinette. Full basement. New O-O-Matic furnace. A pleasure to show and see. Asking price $14,950.

$1000 DOWN
Attractive 2-bedroom stucco bungalow, close to all facilities, family-size electric cabinet kitchen with dining rm, spacious living room. Entrance hall and thru hall. Oak floors throughout. 4-pce tiled bathroom. Full concrete basement with extra heated room, also wired for dryer. Large level lot. O-O-Matic heat. Full price $11,500. Please call MR. DYER, EV 2-4312; EVES., EV 5-4803.

"STOP-LOOK-BUY" "FULL PRICE $3000"
SNUG THREE-ROOM HAVEN; NEAT IN APPEARANCE. CLOSE-IN CORNER LOCATION. LARGE MODERN CABINET KITCHEN; BED-SITTING ROOM, THREE-PIECE BATHROOM. GOOD CONDITION THROUGHOUT.
C. BAIRD
EV 2-4312; EVES. EV 4-0483

SHELBOURNE-HAULTAIN
Immaculate gleaming white stucco bungalow in good area. LR 13x16 with marble fireplace. Two good-sized bedrooms. Cabinet electric kitchen with large dining area; 4-pce vanity bathroom. Oil HW heating. Full-size basement with very neat extra bedroom. Venetian blinds. Southern exposure. Exceptionally good garden, 3 peach, 1 pear, 2 plums, 2 cherries, 1 apple and 2 pear trees, 300 strawberry plants and good vegetable garden just maturing. Very large sep garage with cement drive. Full price $13,650. Terms arranged. Please call Mr. Gentles, EV 2-4312; eves. Ph. EV 4-0863.

VICTORIA COLLEGE AREA
Beautiful 1,150 sq ft bungalow, consisting of charming living room with fireplace, separate dining room, cabinet electric kitchen with nook. Three bedrooms. Oak floors throughout. Full concrete basement with toilet and shower, and O-O-M heating. Large lot with exceptional landscaping. Close to bus and schools. Full price $14,000. Terms. Call Mrs. E. Knape, EV 2-4312, or eves. EV 5-8948.

OAK BAY REALTY LTD.
For Oak Bay Homes
Large or Small, But Always Distinctive

UPLANDS BUNGALOW RESIDENCE IN SECLUDED ½ ACRE
Situated in a delightful half-acre of lawns and gardens, completely fenced for seclusion. This well-built home has nearly 2,000 sq. ft. on one floor, with just a FEW STEPS to the front door and entry. Living room is 26x13, dining room 13x14, master bedroom and bathroom en suite, 14x13, two other large bedrooms. Full basement with maid's quarters and full bathroom. Rumpus room and den with fireplace. Hot water oil heat. Large 2-car garage. This home is of exceptional construction, appealing design and family liability is outstanding value at
$33,000
Exclusive Listing
Jack Mears, EV 5-7107 anytime.

UPLANDS DISTINCTIVE RESIDENCE
Architect designed and built for a tastidious owner five years ago this lovely home of approx. 2650 sq ft. of finished living space on two floors has expensive wall-to-wall carpets fitted throughout living room, dining-room and halls over unused long oak flooring. Four bedrooms and 3 bathrooms. Panelled family room with attractive brick fireplace and many other unusual features make this quality home close to the Royal Victoria Yacht Club a very attractive offering at
$42,000
Exclusive Listing
Jack Mears, EV 5-7107 anytime.

BEACH DRIVE WILLOWS
Close to the Uplands gates, 3-BR bungalow having large living room, dining room and hall fitted with expensive wall-to-wall carpets. Modern cabinet kitchen, full basement with new automatic oil heat, drive-in garage and laundry room. Here is a chance to obtain a home in this prized location for
$18,500
Exclusive Listing
Jack Mears, EV 5-7107 anytime.

WILLOWS SCHOOL
OWNER LEAVING FOR VANCOUVER
$3000 DOWN
If you have a family this is what you have been looking for. Available immediately. Lane at the rear would allow storage of your boat or trailer. The garden includes small greenhouse, and is easy to keep, and at present is neatly planted in vegetables. Excellent family home consisting of large living-room, separate dining room, modernized kitchen, 2 large bedrooms, one very large bedroom upstairs which could be partitioned into 2 bedrooms making a total of FOUR. Full basement, Williams Oil-O-Matic heat. Taxes only $217.
FULL PRICE ONLY $15,500.
Exclusive Listing
Call Don Whyte, EV 5-7107.
MEARS & WHYTE
OAK BAY REALTY LTD.
2198 OAK BAY AVENUE

BUILD — BUILD HENDERSON ROAD OAK BAY
FULL PRICE INCL. LOT $16,250—$1800 DOWN
We will build you a 3-bedroom home which features a 20-ft living room, full basement, carport, sundeck, for this unbelievably low price. You had better hurry for this offer, as there are only 3 lots left. Plans available for your inspection. An exclusive with R. Blake. EV 2-6719 res.
Taylor Spittal Ltd., EV 4-0308

"GOLFERS' DREAM"
Lovely 3-bedroom snake bungalow with legal suite in ground-level basement (self contained) which can be rented at $65. Situated across the road from the 10th tee at Gorge Vale golf course. Panel pattern lot easy to keep up. Cider title. Ideal for retirement or getting immediate
Price $16,950
Exclusive with J. MUNGALSTON, EV 5-6741, Independent Realtors of Victoria Ltd.

LAKE HILL-UNION ROAD
By owner. Very attractive 3-room bungalow, 2 large bedrooms, top bright living room 24'x17', low automatic oil furnace, attached garage. Close to bus. $12,800. Ph. EV 5-3[illegible]

150 HOUSES FOR SALE

B.C. LAND & INVESTMENT AGENCY LTD.
822 Government
"Serving B.C. Since 1887"

LOW DOWN PAYMENT
Eight-room family home near Saanicton Park. Full basement. Try your own down payment. NORM ROSS, EV 6-5365.
Full Price $9000

CALIFORNIA STYLE FAIRFIELD
Most attractive home. A step from Dallas Rd. Spacious living room with stone fireplace. Sep dining rm. Cabinet electric kitchen. Two bedrms and dressing room. Cement bsmt with automatic hot-water heating. Separate garage.
Full Price $14,500
P. G. Jackson, EV 6-5555 anytime

PORTAGE INLET CLOSE TUDOR STYLE LEADED WINDOWS
Attractive modern bungalow on fine lot extended to river; keep a boat! Large LR, 2 BRs. Three-quarter basement with dr-in garage. Low taxes. One block bus line.
Price $12,950
EV 2-7777 Len Cook EV 6-5555

WILLOWS AREA MODERN HOME
Well-maintained NHA bungalow, 3 BRs and large kitchen. Convenient location close to schools, shops and transport. A cosy home, ideal for couple or retired. Neat, easily maintained garden.
Price $14,900
Exclusive. Call Len Cook, EV 6-5555 or res. EV 2-7777.

ENGLISH STYLE SECLUSION WITH VIEWS
Situated on 1.9 acres this attractive 10-year-old home has approximately 2,200 square feet of living area. There is a living room, 21x14 with open fireplace, dining room 11x14, den 14x11 with open fireplace, 3 large bedrooms and double plumbing. Automatic oil heating. Lovely grounds. Exclusive listing.
Price $27,500
Call Mr. Hope, EV 6-5555 anytime

GORDON HEAD
Nearly new 3-bedroom home in choice area, with pleasant views from all the main rooms. Many excellent features, such as cathedral entrance done in slate, raised-hearth fireplace in living room, glass sliding doors off dining room to view sundeck, bright high basement, etc. NHA mortgage. Owner transferred.
Price $17,750
Call Mr. Hope, EV 6-5555 anytime

CADBORO BAY
Attractive five-room bungalow featuring living room with corner fireplace, separate dining room, three large bedrooms and 4-pce vanity bathroom. Full basement. Oil-O-Matic heating and drive-in garage. High location with some seclusion, close to transportation. Price $15,500. To view and for particulars phone J. Pearson, res. EV 2-9797.

**

150 HOUSES FOR SALE

Founded 1887

PEMBERTON HOLMES LTD.
739 GOVERNMENT. EV 4-8128
Sp Close-Plate Window Display

WATERFRONT MAPLE BAY

OUTSTANDING VIEW: Approx. 4 acres of treed seclusion. About 300 ft. of seafront. 4-yr-old natural cedar siding 2-BR bung. Knotty pine kitchen with built-in range and twin sinks. SOUTHERN EXPOSURE: 30-ft. sundeck. Community water supply. Will discuss all reasonable offers.

$21,000

You are welcome to inspect this property at your convenience. Just drive ¼ mile past Maple Bay Inn. Sign on property. Or phone Mrs. McLean, EV 4-5126 or EV 4-6861.

CRAIGDARROCH 4 BEDROOMS

A fine family home in a delightful district. Spacious LR and guest-size DR. Beamed ceilings. Full bsmt. Attached garage. Suitable financing arranged.

Full Price $13,900

Full particulars from G. Haney, EV 4-6126 anytime.

EAGLE'S EYRIE

If I Were Retiring I Would Buy This Home Because

1. It offers a high degree of seclusion and extended views over surrounding property.
2. It is pretty to look at, has no steps, is well built and the lot is nicely treed and carefully kept.
3. The living room is large, the dining nook delightful, there are 2 twin bedrooms, a good-looking utility with florida (included), excellent garage and auto-oil hot-water heating.
4. It is close to transport, in the Gorge area, far removed from the smog of burning sawdust, and is priced right at only

$12,800

To see this charming home, by appointment only, please phone the one who can't retire yet—Mr. Simpson, EV 4-6126, Res. EV 5-7269.

OAK BAY CHARM

is exemplified in this attractive home for the larger family at

957 LINKLEAS
(near Windsor Park)

Drive by this weekend and note the characteristic "thatched roof" design, the seclusion and safety offered for small children or older folk, 2 bedrooms on the ground floor and 3 extra in the spacious finished attic. Separate dining room. Automatic oil heating.

Full Price $13,900

Reasonable down payment and balance at $100 monthly.

To inspect this home call EV 4-8126 or EV 5-0795, ask for MR. GREENE.

A QUIET RURAL SETTING

Inside the 4-mile circle of town, near bus, school and store, this 4½-year-old bungalow is fully qualified in modern conveniences. Living room and dinette combined 13x22, cabinet electric kitchen with utility. Three bedrooms, Pembroke bath. Oil hot-air heat, no basement; carport and workshop. Large lot. Established lawn. CAN YOU TOP THIS PRICE?

$8600

EV 4-8126. W. WOODLEY. EV 4-3918

ESQUIMALT 5 BEDROOMS LOW DOWN PAYMENT

Navy, Army, Shipyard personnel—if you want a family home, this is it. All rooms large, two complete bathrooms, full basement, all new wiring, plumbing, roof, quiet area, no traffic, low taxes. Let's try your down payment on this amazing home. Close to everything.

Mr. Atkinson, EV 4-8126 anytime.

HIGH OVER CADBORO BAY

This lovely home of nearly 1,400 sq ft is only 5 years of age. Priced well below anything in this area of beautiful homes. Owners are building a new home. Three good-size bedrooms, thru hall plan, lovely cabinet kitchen with dining area and utility room. Large living room and dining room. Full cement basement with drive-in garage. On a well-landscaped lot. Well worth $14,500. This asking price is open to offers. Why not view it with me and present your offer. To view please call EV 4-8126, ask for Mr. Shilyard.

OAK BAY EXECUTIVE TRANSFERRED

Few Victoria homes are presented so attractively.

CONSIDER THIS—

- Superior location on Lansdowne slope.
- 3 large bedrooms with ample cupboard space.
- Modern, functionally designed kitchen with divided breakfast area. (The utility room is off the kitchen.)
- Guest-sized dining room.
- 2 handsomely appointed bathrms.
- Over 1,500 square feet.
- No landscaping to do. Every inch of the property has been carefully planned for maintenance-free enjoyment.

Because the owner has been transferred to Vancouver this 10-year-old, gleaming white, quality bungalow is offered for quick sale at

$23,500 with terms

To take advantage of this outstanding offer, call Gordon Stevenson at 382-8117.

Newstead Realty Ltd.

OPEN HOUSE
4295 PARKSIDE CR.
6:00-8:00 P.M.
ALL THIS WEEK

Down payment drastically reduced from $5,600 to $2,[illegible] for quick sale. Owner leaving immediately for U.S. Unusual post and beam home designed by prominent architect John Di Castri. Spacious entrance, through hall, 3 bedrooms, 1½ bathrooms with vanities and tiled floors, living room with the sea and Mt. Douglas in view (5 minutes from beach). Free-standing fireplace with raised slate hearth, separating elsewhere dining room. Large kitchen, huge basement. Lot already fully landscaped. Fruit trees, several beautiful extras. Conveniently located but quiet (on edge of beautiful Brentwood). A real value with NHA 30Y OP at 5%. One year's mortgage paid. $11,000 to be assumed.

4 BEDROOMS
Matchless Sea View

FULLY LANDSCAPED, TREED, VLA SIZE LOT

Walking distance to high school—grade school—beaches—shopping centre.

Two baths, family room, living room, dining room, kitchen with eating area, 2 fireplaces, sundecks, garage, carport. $19,900. By owner. GR 5-2196.

NEW GORGEOUS WHITE PLANTation Colonial, 1,636 sq ft, 4 bedrms, 3 bathrms, W/W carpets and panelled walls throughout. Fully landscaped. Asking $19,900, with very low down payment. 3626 Diamond St., Gordon Head. R. McAdams, res. GR 4-2016. Financial Survey Ltd., EV 4-5868.

150 HOUSES FOR SALE

WESTERN HOMES LTD.
1726 DOUGLAS STREET

B 4 U BUY
See This One
$12,950 F.P.

4 BRs, 4 yrs old, full basement, sep DR, oil heat and drive-in garage are features of this lovely home. Large 4% mortgage. Try your down payment. J. MacKay, EV 2-2137 or EV 2-9644.

3090 WASHINGTON GARDENER'S DELIGHT CLOSE TO TOWN

Here is a real surprise for somebody! Due to illness the owners are forced to sell this beautiful 5-room bungalow that they have worked many years to reach a point of satisfaction. Now they must move to an apartment. Completely remodelled, it has just about everything. It has through hall, large LR with panelled walls, 2 bedrooms. The kitchen has knotty birch cupboards with wrought iron handles. Pembroke bathroom. Oak floors in main rooms. Utility room. Part basement with peg Oil-O-Matic heating, white enamel hot-water tank. Extremely large attached carport with concrete driveway. Even garden ornaments are included. The lot is almost a ½ acre with a variety of fruit trees, berries, flowers, shrubs, lawns and rockeries. Drive by—you'll see what we mean. Please do not disturb owners. The taxes are low with just $184.97 (net). It's close to shopping, bus and schools, also downtown (1½-mile circle). Phone for an appointment to view inside anytime. Call Gordon Marshall or Roy Smith, EV 2-2137 anytime. Asking price

$11,850

Terms available.

VIEW ROYAL

A park-like setting makes this almost secluded. Something different—gives one that at-home feeling. A covered vestibule leads to a 21x14 LR-DR combination and den—office for Dad. Bright Dutch-type kitchen with ample cupboards. SEP dining nook off kitchen. SEP laundry room off kitchen, plumbed for automatic. 2 large bedrooms and 4-pce tiled bath off closed central hall. Full basement with new elec HW tank. Oil-O-Matic furnace stor-age rooms make it complete. Lot is fully fenced with lge SEP 2-car garage, at least ½ dozen fruit trees. ALMOST immediate possession due to selling orders. Full price only

$10,900

Down payment $2,400. Call Ken Jensen, EV 2-2137—EV 4-8298.

SEE OUR MODEL HOME

THEN BUILD YOURS in secluded ORCHARD GROVE less than 2 miles from downtown in Hi-Quadra. Turn left at Tattersall, then left on Ellis-ton. Lots are fully serviced. Plans and prices available. Build NHA or conventional. Call Ken Jensen, phone EV 2-2137, EV 4-6298.

YOUR DREAM HOME VIEW ROYAL

Yes, you'll love it, the spacious grounds, the stone fence and gate post at front, the stone terrace in front of the home, the beautiful rockery and fish pool at side and rear of this family home. This one is really different and charming. There is a cosy 3-rm self-contained cottage with garage at the rear, now rented for $55 per mo. The home itself is vacant for you to move in right away. All schools are close. The LR is lge and bright and sunny kitchen is wind and affords plenty of room for working and every day eating. The 2 BRs are both twin-size with roll screens installed. Nearly new oil pkge furnace. What more can you ask. See it today, call Harry Hicks, GR 9-2639 or EV 2-2137. Price reduced to

$15,000

Make a fair offer on down payment, we know you like this lovely, different home.

$77 P.I.T.

IMMACULATE CONDITION with VACANT POSSESSION and only 6 years old. A nice, clean 5-room home located off Shelbourne in the Cedar Hill area. Home has lge LR with corner FP, family dining area, elec family-sized kitchen, 2 attractive bedrooms and 4-pce bath. Full basement. Oil-O-Matic heat. Landscaped, fenced lot. View of mountains. Full price

$10,500

Down pmt. $2,300 or offer. Call Ken Jensen EV 2-2137, EV 4-6298

FAIRFIELD 1400 SQ. FEET STUCCO FULL BASEMENT

This home is truly beautiful. Very large living room, full dining room, dream kitchen, utility room, 4-pce Pembroke bathroom, 2 bedrooms. Full high basement; nicely landscaped lot. Price includes fridge, range, washer and dryer combination. The terms are very reasonable for this class of home. $3,000 down and $90 per mo 7½% this at the full price of

$17,900

Call Mr. James, EV 2-2137, anytime.

REST HOME GUEST HOME OR BLESSED HOME

Or a better-class boarding house. Hard to find—but here at last! Four spacious bedrooms on the second floor with kitchen and bathroom. Eight rooms on the main floor—including the coziest den you've ever seen, a feast-sized dining room, large comfortable living room—three bathrooms in all. This statuesque beauty would be an excellent home for a family with oodles of children. Located in the Rockland area, you will be close to everything. The large circular driveway leads you through a beautifully landscaped garden to an attached double garage. Full price for this, $26,900. Will consider trade with good clear title home. To view this call Gordon Stevenson at EV 2-8117 or EV 5-1796.
Newstead Realty Ltd.

OWNER DESPERATE LOW DOWN PAYMENT MUST SELL

Good family home located close to all schools, shopping and transportation. Large bedrooms, family cabinet kitchen, central bkg. Hurry for this, owner carries for $[illegible] P.I.T.
Francey Salyzyn, EV 2-8911 or EV 2-8217
Newstead Realty Ltd.

CADBORO BAY

Bordering Ten Mile Point. Set well back from the road on a fully landscaped treed lot. This home offers over 1,200 sq. ft. of pleasant living. Family kitchen, sun deck, unique fireplace are but a few of its many fine qualities. Price is reasonable at $14,950. Call Mr. Fortune to view.

MOREY & JOHNSTONE LTD.
GR 7-1811 Res., GR 7-1329

BARGAIN LOW DOWN PAYMENT 3 BEDROOMS

Large lv rm with FP, large eat-in kitchen, 3 bedrooms, bsmt, Oil-O-Matic heat. Attached garage. Fruit trees. One blk from schools and bus. Low taxes of $175. Low down payment or discount for cash. $16,700.
Wm. Hollick in attendance,
208-3721 or GR 5-4469
Hollick Land & Dev. Ltd.

$1,000 DOWN—3-BEDROOM SPLIT-level home, half basement, 2 years old. Full price $9,750.
$1,000 DOWN — 3-bedroom home, 4 years old, no basement. Full price $7,900.
Also a 2-bedroom home, 175 Cathcart St. No basement. Full price $7,750. Terms arranged.
For appointment phone A. H. Phelps at GR 5-2176.

PRIVATE SALE
Lovely 3-bedroom home off Mount View area, close to schools and shopping centres. Price $12,500. Immediate possession. Try your down payment. 3826 Diamond St., open for inspection one weekend. No dealers please. EV 4-3818.

150 HOUSES FOR SALE

Here's ANOTHER Being Sold Exclusively
BY
MACK W. LYLE
(Salesman for McCandless Realty)

$13,900
A-R-T-I-S-T-I-C
Architectual
"home of distinction"

Thirteen Thousand Nine Hundred
$13,900 IS FULL PRICE

A total of OVER eighteen hundred square feet of SUPERIOR STRUCTURE. This most beautiful ARTISTIC HOME of better quality is SELLING several THOUSANDS OF DOLLARS LESS THAN TODAY'S REPLACEMENT COSTS. It is in our opinion "BETTER THAN BRAND NEW." It is not old and it is not brand new but in many respects BETTER than brand new. It is the considered opinion of MACK W. LYLE (a member of the APPRAISAL INSTITUTE OF CANADA) that it would cost approximately twenty-one thousand dollars to replace this beautiful home together with a NINETY FOOT LOT AND GARAGE. Our FULL PRICE to you NOW is only thirteen thousand nine hundred dollars WITH IMMEDIATE POSSESSION. It is VACANT and OPEN HOUSE is being held from TWO to THREE and from SEVEN to EIGHT. Come and SEE FOR YOURSELF. OPEN SATURDAY EVENING AND MONDAY two to three and seven to eight.

THIS HOME has thirteen hundred square feet on MAIN FLOOR and ANOTHER FIVE HUNDRED square feet FINISHED UP. A TOTAL of over EIGHTEEN HUNDRED SQUARE FEET. THE MAIN FLOOR PLAN is just like a de luxe BUNGALOW PLAN. There's a DREAM KITCHEN, a gracious DINING ROOM, a large CHARMING LIVING ROOM for entertaining, CENTRAL HALL, TWO VERY GOOD BEDROOMS ON MAIN FLOOR and the BATHROOM and also a UTILITY ROOM with built-in laundry tubs. A CONCEALED STAIRWAY goes up to THREE MORE FINISHED ROOMS upstairs. All told there are more than eighteen hundred square feet of living area, all together. These EXTRA ROOMS could be for GUESTS or for YOUR OWN FAMILY or for MOTHER and DAD or party rooms. They are bright and cheerful and WELL FINISHED. This is INDEED a marvellous home for only thirteen thousand nine hundred dollars and ON TERMS for the MODEST MONTH. One of the BEST TYPE heating systems, HOT WATER OIL-O-MATIC. It's good and economical too. This BASEMENT is very good. About one-third size. Lots of GOOD HEAD ROOM—for work bench. Laundry. This home is VERY QUIET also. A NATURAL ROCK WALL on the street seems to break the sound and keep the home VERY QUIET.

LOCATION GOOD. Healthy HIGH QUADRA and inside Victoria City. About one and one-half miles from City Centre. Near Quadra School. Convenient to HIGH SCHOOL. ALSO the NEW Woodward's multi-million MAYFAIR SHOPPING CENTRE will be handy, if you live here.

OPEN HOUSE. Starting Saturday evening, September first—this will be OPEN from TWO to THREE and from SEVEN to EIGHT every day except Sundays. If you are interested at $13,900. Please come and see it SOON. Yes, OPEN MONDAY, LABOR DAY.

ADDRESS THREE ONE FOUR SIX QUADRA ST. 3146 QUADRA.

DIAL LYLE—NOW

Please phone Mack W. Lyle at his residence anytime. EV 2-1034, or office EV 3-6111, McCandless Realty, 930 Fort St. "DIAL LYLE NOW."

RITHET CONSOLIDATED LIMITED
EST. 1871 706 FORT ST.

LICENCED REST HOME

This well established business is located close to Oak Bay border. Equipped for 4 plus 2 suites and living quarters for owner. Appraised value $20,000.
Down payment required $5,000.
Show by appt. only. Brochure and statement available. Exclusive with Edw. C. Clark.

CEDAR HILL 10-DAY POSSESSION 4-Bedroom Quality Home

This delightful home has much to offer to the discriminating buyer. 16-ft. of compact de luxe cupboards, family dinette, sep laundry room with automatic washer, 4-pce vanity bath, plastered and insulated inset with low cash. Oil furnace, completely landscaped with secluded patio.

Reduced to $13,900.
$2,000 cash.

Exclusive to Edw. C. Clark.

OPEN HOUSE
3050 BALFOUR AVE.
SATURDAY AND SUNDAY, 2-4 p.m.

New 3-bedroom NHA split-level home. Full price $16,600, $1,800 down.

KANGRO CONSTRUCTION CO.

FAIRFIELD FAMILY HOME

Just a few short blocks to Beacon Hill Park on nice quiet street. Three-bedroom home with 15x18 living room, 12x12 dining room, hardwood floors, cab elec kitchen, ¾ basement and O-O heat. Asking $11,950. Call Don Hoegi EV 5-9769 Fairfield Realty anytime.

Oak Bay—A beautiful, neat, clean 3-bedrm home with full basement, sep DR, oil heat, at $12,900. This is a bargain. Call J. Ranson at EV 4-3204 or GR 9-2959 to view you thru this excellent, new, exclusive listing.

Maplewood—3 lge bedrms plus room termed den with FP, LR, DR, kitchen overlooking secluded back yard. Full basement, oil heat (hot water). All rms panelled in pleasing wood. This home is spacious, warm and inviting. Clear title. Try your down payment. Call Jim Ranson for more information at Island Homes Ltd. EV 5-2998 or GR 9-2959.

McCANDLESS REALTY
930 Fort St. Phone EV 3-6111
Real Estate and Insurance

Your listings appreciated. Clients waiting for every type. Please phone them in. Licenced Salesmen at your service.

UNION AND PERSIMMON, 4/5 acre. Tudor-style stucco, circular paved, floodlit driveway. Downstairs LR, also DR, den, bathroom, 2 bedrms, kitchen, utility room. Upstairs, 3 bedrms (2 self-contained, ideal for older person), playroom, bathroom. Full cent basement, 2 garages. $18,500. Terms arranged. 2000 Persimmon Drive. EV 4-4278.

OWNER SELLING

Clean 4-bedroom home, Quebec St., James Bay. A genuine bargain for family man or investor. $5,000, $1,000 down. EV 4-3918.

LOW MONTHLY PAYMENTS

Live rent free in this modernized up-and-down duplex in Fairfield. Low down payment and $80 a month for lower down payment and $67.75, Pb. owners at EV 4-2224 or EV 5-6828.

3-BEDROOM STUCCO HOME IN high Gorge. 2 large rooms, hardwood floors, oil furnace, cabinet kitchen. Few steps near bus. Carport with blacktop drive. Price $6,900. EV 5-4171.

$500 DOWN — SIX-ROOM, OLDER home, newly decorated, close to bus, schools, $65 a month. EV 3-6606.

150 HOUSES FOR SALE

**** JOHNSTON ****
&
Company
Limited
1306 Broad Street

RUDD PARK

$4,900—2 bedrms, oil kit, liv rm, W/W carpet. Large lot.
ESQUIMALT $6,300—4 rms, 2 bathrooms on one floor. Good location.
HIGH QUADRA, $8,900—2 bedrooms, full basement, liv room with fireplace. Lovely lot.
Call STAN SAGE, EV 5-2171, anytime.

$8750
FRIENDLY FAMILY HOME

describes this older home in Fairfield. Living room, dining room, sunroom and three bedrooms, all in top condition. No decorating to do. Oak floors throughout. Full cement basement. Close to shops, schools and transportation. New wiring, roof and siding. Don't ask for a drive-by as a sincere buyer will purchase this for $1,500 down. To view call RAY RAWNSLEY, EV 5-2471 anytime.

$9950
HUNTING FOR HAPPINESS!

Hunt no more. Here is a compact two-bedroom home, neat and clean, awaiting your occupancy. It is close to everything you'll need. Full cement basement boasts a small room for that unexpected company. Yes, there's a new automatic furnace and hot-water tank. To view call RAY RAWNSLEY, EV 5-2471 anytime.

$18,200
WONDERFUL SEA VIEW

High location overlooking the Straits, but very few steps to climb. This 12-year-old 2-bedroom house would make an ideal retirement home. Automatic oil hot-water heat. Lovely garden. Let me show you this today. Exclusive listing. Call KEN G. ROBINSON, EV 5-2471.

"SEMI-RETIRED?"

THIS IS A ONCE-IN-A-LIFETIME OPPORTUNITY, FIRST TIME OFFERED. TO SEE IT IS TO BELIEVE IT. THE SETTING IS IDEAL. YARD IS TASTEFULLY LANDSCAPED WITH SECLUSION. CONCRETE DRIVEWAY TO A DOUBLE GARAGE. THIS IMMACULATE HOME IS ALL ELECTRIC. LR WITH FIREPLACE, ROOMY AND CONVENIENT KITCHEN WITH ADJOINING UTILITY, TWO ROOMY BEDROOMS. BE FIRST TO SEE. CALL MR. JAMES, Northwestern Securities of Victoria Ltd., EV 5-6741 or EV 2-6787.

OAK BAY

Spacious older home in top condition. Living room with granite fireplace, panelled dining room, bright elec kit, 3 bedrooms and bath. Concealed stairs to lovely 2 rooms with 2-pce washrm for Mom and Dad. Ideal setup for family. Excellent rumpus area in panelled bsmt. O-O heat, sep garage. Choice location. Sea-views. Few steps to beach.

$15,500

Geo. Pethard, EV 4-9318. Res. EV 3-1206.

C. N. Montague Co.

FAIRFIELD REVENUE

Comfortable living for the owner plus $145 revenue from one 3-room suite and two bachelor apartments. The excellent terms (monthly payment are low as $75 per month) make this ideal for a couple who must make their dollars stretch. A sound property, neat and clean, on quiet street.

Asking $12,950

Call BOYD HILL, now at EV 5-6741 or EV 5-3696. Northwestern Securities of Victoria Ltd.

BARGAINS

1. Two-bedroom home, suitable for starter, retirement or rental investment.
$6700 WITH EASY TERMS.
2. Two-bedroom home, needs some decorating. Paint supplied. $1,000 down or offers.
FULL PRICE ONLY $7300
For particulars phone KAY DAVIES EV 5-6741 or EV 5-1987 anytime. Northwestern Securities of Victoria Ltd.

CADBORO BAY BY BUILDER

Choice of 2 attractive new 4-bedroom, 1½ bath homes in this desirable area. Walking distance to stores, beach, schools, bus.

Buy direct and save
GR 7-3728 J. C. Postle GR 7-3728

ESQUIMALT 702 ROCKHEIGHTS AVE.

You are welcome to view this 3-bedroom home in a beautiful setting of trees and lawns. Asking price $17,950, $5,000 will handle. 2nd mortgage considered.

Owner, EV 4-7280

OPEN HOUSE
By
FRANK ANNIS CNST. LTD.
At
848 ROCK HEIGHTS AVE.
$20,500
NHA

Approx. 1,300 feet living area, 3 beds, split level, 2 full bathrooms. A view from every room.

OPEN
2-5 P.M.
SAT. AND SUN.
EV 4-7550

$500 DOWN
3-bedroom stucco, basement bungalow with garage, larch onto park, near schools, stores and bus. Made good rental unit and pay for itself. Vacant Sept. 20. 161 Little Elgin Place.

ON ISLAND, IN SMALL FISHING village, with view over the Pacific. Well-kept, furnished 2-bedrm house and 17-ft. boat with 5-h.p. motor, for sale. Cash, $3,200. Phone or write Peter Schrader, Kyuquot.

$200 DOWN
Plus owner participation will put you in a new 2 or 3-bedroom basement home. For details call Mr. Butler at EV 4-7128 or EV 5-1282. Douglas Hawkes Ltd., 617 Fort.

561 EARLE PLACE (FAIRFIELD)
2 new 3-bedroom NHA homes will be completed 15-20 days. Act now. Low down payments, shall sell quickly. GR 5-1379. Phone J. H. W. Construction.

ARDMORE

Delightful waterfront home. Please phone owner, GR 5-6189 for appointment.

BY OWNER—$1,200 DOWN. 6-YEAR-old 3-bedroom bungalow, with fireplace and utility room, part basement and large garage. Small lot for garden—$8,987. EV 5-1383.

LOCKEHAVEN DRIVE — 3-BEDroom contemporary home situated on wooded acre. Lovely sea view, close to beach, school and bus. Low taxes $17,900. Terms. GR 7-1494.

MODERN STUCCO BUNGALOW, good district, low taxes, $1,300 down, balance $65 per month at 6%. Full price $10,500. GR 9-4362.

BUY A MODERN HOME WITH some acreage direct from the owner and watch the acreage grow into money. Phone GR 4-2054.

3-BEDROOM, NO BASEMENT, UNIversity area. $9,000. EV 5-7107.

150 HOUSES FOR SALE

VLA

Modern 3-room bungalow on 4/10 acre in Cordova Bay near school, shops and beach. Owner transferred, sacrifice $11,400, terms if desired. Please call F. Richardson EV 5-6741. Northwestern Securities of Victoria Ltd.

By Owner

1259 Colville Road—4 bedrooms. Immediate occupancy. $6,350. Approx. $2,350 down. Balance at $65 per month. Would take trailer or late model pickup truck on trade. Phone after 6:30 p.m. EV 4-5436.

GLANFORD
NO BSMT.
$1500 HANDLES

3-BR home situated on a quiet street, has large LR and elec cabinet kitchen with dining area. Auto oil heat.
Asking price only $11,000.00
Contact Russ Fitzsimmons, anytime GR 7-2412 or EV 5-2461
Swinerton, Stewart Clark Ltd.

2882 DAWE RD.
¼ BLOCK FROM BEACH

This modern home must be sold. All up-to-date conveniences. See it and make offer. Clear title.
Contact Russ Fitzsimmons. Phone GR 7-2412, EV 5-2461, anytime

Swinerton, Stewart Clark Ltd.

BY OWNER, NEARLY NEW, SMART 2-bedroom home, quiet area. Full basement, O-O-M heat, hardwood floors. Particulars GR 9-6785.

3-BEDROOM CITY HOME, O-O-M, garage and rumpus room, wired for range and dryer. 3140 Stevenson Place.

BY BUILDER. NEW 3-BEDROOM, Marigold district. $2,000 down. Full price $11,500. EV 2-5412.

SPACIOUS 5 ROOMS, QUIET, OAK Bay. Oil heat, full basement. $12,900. EV 3-1487.

MODERN 5-ROOM 2-BEDROOM bungalow, Oak Bay. Near park, shopping and beach. EV 2-9794.

MODERN, 2-BEDROOM BUNGALOW; Fairfield district; $5,000 handles. Principals only. EV 4-5053.

OPEN HOUSE — 3901 STAMBOULIS. Three-bedroom home, 3 years old, 2 p.m. to 5 p.m.

OWNER—NEW 3 BEDROOMS, 2644 Cedar Hill Road, high location, $3,000 down, $12,200. EV 2-9679.

1 ACRE, 2-BEDROOM HOME, 30 minutes from town. GR 8-2980.

PORTAGE. MAY SUIT BACHELOR. $1,995, terms. EV 2-7776.

151 COUNTRY HOMES and PROPERTIES

2800 FT WATERFRONT 35 ACRES TWO COTTAGES

Investment opportunity—Situated at Mount No Point and facing the Strait of Juan de Fuca with panoramic views of the Olympic Mountains—35 acres of beautiful seafront beaches, two small bungalows, one with two bedrooms and full bathroom, electric light and full water rights on the river. Complete road access to all property. Asking price $19,500. Contact Stan Birch or C. Carpenter EV 4-6531 anytime.

METCHOSIN
Sea Views—Witty's Lagoon

A modern 2-bedroom home, situated in a very desirable country location with views of sea and mountains. Large living room (24x16) with picture window, fireplace with slate hearth, modern kitchen, utility room on the main floor, raised roof patio. Rumpus rm with FP. Oil heat, attached garage. To view, C. Carpenter or Stan Birch. Full price $17,500. EV 4-6531 anytime.

Hagar & Swayne Ltd., 614 Yates St.

PROTECTED SEAFRONT LOTS

With good beaches, city water, light and phone available

EASY TERMS
No Building Restrictions

5 lots at $2,150 each, and 2 only at $1,950 each. Drive out on the weekend and look them over. Turn left at 11-Mile House on Gillespie Road and follow the signs to "SEAGIRT" waterfront subdivision, East Sooke.

ALSO

Some small acreages with excellent sea view and all the utilities, close to the sea and ideal for summer cottages. Priced from $950 to $1,200, on terms to fit any budget. For information on the above properties call Bob Brotherston at Douglas Hawkes Ltd., EV 4-7128, or res., Sooke 472-5532.

METCHOSIN
SEA VIEW

Lovely new home on approx. ¾ acre, set amongst the trees, with you watching the ships pass by from picture windows or sliding glass doors, or the patio. See this home now. Full price with terms, $19,500. Call Alex MacLean, EV 5-9543 or Res. EV 5-7243.

"SEAFRONT COTTAGE"

Move fast for this brand new seafront summer cottage on an excellent beach lot with 108 feet of seafrontage. This weekend open the door on this sparkling 3-bedroom cottage with kitchen and bathroom and enjoy from the sunporch the interesting parade of pleasure craft past your front door. Excellent value at $7,200.

Call Mr. Biscoe, EV 5-1326.
FRASER BISCOE
765 Pandora Avenue
EV 5-5413 or EV 5-9943.

* * * * * North Saanich
Sidney * * * * * * * * Sidney
GORDON HULME LTD.
Open Saturday
GR 5-1154

ROBERTS BAY—NEAR SIDNEY

On the beachfront, this charming older home has a 28-ft. living room with beam ceiling, and raised hearth brick fireplace. There are three bedrooms, one with glassed-in sleeping porch. The kitchen has a nook, and closed-in porch. Full basement with O-O-M hot water heating unit. Lawns, rose gardens and fruit trees highlight the pleasant setting. For price and excellent terms, phone Mr. Hulme at GR 5-1954.

ONE OF THE ISLAND'S VERY fine larger homes, located on 378' waterfrontage on Saanich Peninsula, only 25 minutes from downtown Victoria. Contains 5½ acres of beautifully wooded grounds, stable (clean), greenhouse, swimming bay, etc. Artistically landscaped, $68,500 full price. Terms available. Contact owner, who is moving to U.S.A., at EV 4-4463, or your local realtor. Additional adjacent land and waterfrontage are available for subdivision or own use.

RETIRED? OR JUST TIRED?

Either way, this is the place. No hard work necessary here. Have your own small boat or fish from the beach right in front of your home. Over an acre and a half, only 3 steps up from beach. Solid home with double garage. $12,900. Terms.
Frank Ericson, Douglas Hawkes Ltd. 475-3136; office 384-7125.

ARDMORE SEA VIEW, ½ BLOCK to golf course and clubhouse, 3 block to sea. These estates have magnificent water view and access to nice beach. Non-resident owner must sell and has reduced price on the 1-acre estate to $7,750 and on the ½-acre estate to $1,750. Write Box 302, Sooke Post Office, or phone 477-5542.

WATERFRONT HALF-ACRE beautiful building sites. Ten Mile Point with southern exposure. The owner has instructed to sell. Offers wanted. This is an opportunity. For further information call M. Hamilton, GR 7-1355, F. N. Cabelda Ltd., 1211 Broad.

OCEAN FRONT — NON-RESIDENT owner here to sell this 2½-acre wooded estate at Cherry Point with magnificent view of Satellite Channel. It has 210' of waterfront. Price reduced to $3,450. Write Box 302, Sooke, or phone 477-5542.

NEW 2-BEDROOM HOME, WITH utility and carport, 960 sq ft. Automatic oil heat. Clear title. $7,500. EV 5-9242.

151 COUNTRY HOMES and PROPERTIES

ALONG THE WATERFRONT AT PATRICIA BAY

An attractive small home for a retired couple in rustic surroundings overlooking the Saanich Inlet. The house has a large living-dining room with an open fireplace, two bedrooms and a three-piece bathroom, and everything is in first class condition. There is a separate garage and workshop, and the garden and grounds are pleasingly laid out and cared for.

$12,000

SPARLING at SIDNEY
Real Estate and Insurance Agents
Offices opposite the Theatre
Tel. GR 5-1622

GLORIOUS BRENTWOOD BAY

Owner-built seaview bungalow, rustpen in basement. $100 if you can find any fault with it. E. range and washer included. Only death in family forces sale. $18,000, terms. 5-acre farm. 3 bedrooms for all these kids; berries galore. $17,500. 11 or 16 seaview wooded acres on gentle slope to sea, $800 per acre. 1½ seaview treed acres with cottage, $2,500, $500 down. Spanking new seaview bungalow, basement, rent or sell. $100 per mo. or $14,000, terms. One or two good businesses, moneymakers.

Two direct lines to serve you.
GR 4-1141: res., GR 4-1735
Office on West Saanich Rd. opp. Texaco.

BRENTWOOD PROPERTIES LTD.

DEEP COVE WATERFRONT

Famous fishing grounds at your front door! See this large family or two-family dwelling.
MAIN FLOOR — Living room with FP, dining room, kitchen, bathroom and bedroom.
LOWER FLOOR—Living room, kitchen, bathroom, two bedrooms. Plus workshop and storage.

Price $9800

W. I. Bowman or E. Grahame
EV 3-7124 anytime

BOORMAN INVESTMENT CO. LTD.
611 Fort Street

HORSE LOVERS!

Just listed. Six fine acres plus 4-bedroom, modern home, close to Sandown Race Track. Good barn with concrete floor and small cabin. Located on two main highways. Asking price $15,000.

AT BRENTWOOD. Exquisite corner property on splendid half-acre. Suitable VLA. Immaculate home and low taxes. See this but it must be cash at the bargain price of only $8,950.

Pensioner's cottage on one nice acre at Brentwood. Just $3,800.

Price Davies Agencies
GR 4-1412 — GR 4-1893 — GR 5-3157

COUNTRY SPECIAL

Good home on half acre, nice garden, fruit trees, power, city water, fenced, low taxes, near village. Retirement or young family opportunity. $2,500 handles, full price $8,500.

C. H. Cyr, 472-5544. EV 2-4251.
RITHET CONSOLIDATED LTD.

DRIVE BY 4271 METCHOSIN RD. No step, new stucco, 3-bedroom house. Mahogany cabinet kitchen, large living room with oak floor and heatilator fireplace, bedroom closets have 6' folding doors, 4-piece vanity bathroom, O-O-Matic heat, large carport. Large lot, nice view, close to schools, stores, church and 3 beaches, 20 minutes from town, 100 yards past Witlys Lagoon Road. GR 8-4106.

EXCHANGE FOR VIEW ROYAL home or sell—rustic suburban house, basement, on acre, partly wooded, some seclusion, plus small greenhouses for revenue with valuable clientele (specializing). Price $11,500. Victoria Press, Box 317.

152 APARTMENTS FOR SALE

OWN YOUR OWN COMFORTABLE suite, beautiful sea view, stove, fridge and antennae; reasonably priced. EV 4-2480.

153 WANTED TO BUY HOUSES

WANTED for Genuine Client, $30,000 to $40,000

UPLANDS, NORTH OAK BAY or vicinity, SEA VIEW preferred. Superior modern home with either 4 bedrooms or suitable add extension. Occupancy not pressing. SELL NOW and take up to six months to relocate. Phone Mr. Len Cook EV 5-3655 or EV 2-7777, or write confidentially c/o B.C. LAND, 922 Government St.

URGENT REQUEST

FOR FAMILY — 3 or 4-bedroom older-type home anywhere within 2 miles of Jubilee Hospital. Wanted immediately.

LEACH & SPARKS
EV 3-4117

HIGH QUADRA

I have 2 GENUINE CASH CLIENTS wanting homes in HIGH QUADRA or CEDAR HILL area. Requirements include modern homes of 3-3-4 bedrooms with full basements.
CAN YOU HELP ME?
Please call Mr. Message now at GR 7-3715. Saanich Realty Ltd. GR 9-1642.

WANTED WANTED

Two-bedrm bsmt bungalow to $10,000. Can pay $2,500 cash, bal $60 month. Early occupation. Please call F. Richardson, EV 5-6741, Northwestern Securities of Victoria Ltd.

WANTED AT ONCE

Client arriving early Sept., requires two or three-bedroom home in Cordova Bay area. $15,000 to $17,000 range.

P. G. Jackson, EV 6-5285 anytime.

B.C. Land & Investment Agency.

"WANTED NOW"

$16,000, all cash, for 3 or 4-bedroom home with from ½ acre to 10 acres of property between Victoria and Sidney. (Genuine requests. Please call Roy Smith or Gordon Marshall at EV 2-2132 anytime. Western Homes Ltd.

M.L.S.
Price Advice!
Yes, let experts help you with price when selling your home!
You may sell for less than the real value. We KNOW VALUES and it's our job to help you get a fair price as well as to get the buyer good value.
List With
Multiple Listing Service
34 Members
At Your Selling Service
EV 2-2225 1218 Broad St.

I WOULD BE PLEASED TO CALL at your home to discuss such matters as the best means of selling your home or property. It is quite possible that with refinancing we may list your property at a down payment that will sell it. Absolutely no obligation. Please call Leonard Thomas at Douglas Hawkes Ltd., EV 4-7128 (Res. EV 2-5603).

YOUNG FAMILY, 2 CHILDREN

Will rent your 2 or 3-bedroom home with option or would buy now with low down payment—excellent references. Call FRANCEY SALYNUK at EV 2-9117
Newstead Realty Ltd.

UP TO $15,000 ALL CASH FOR new 3-room bung with oil heating. Districts preferred are Esquimalt or Gorge adjacent to Gorge waters or close to Kinsmen Park. Super location. Call Ray Smith or Gordon Marshall, EV 2-2137 anytime. Western Homes Ltd.

WANTED
Burnside-Wilkinson area, 1-2 acres, treed. 3-bedroom home urgently required. Reliable purchaser. About $10,000. Hugh R. Hutcheson EV 4-9218, GR 5-3558. C. N. Montague Co.

MODERN 3-BEDROOM FULL basement, drive in, oil heat, preferred Victoria Press, Box 324.

154 PROPERTY FOR SALE

WATERFRONT LOTS Near Parksville

Excellent selection of outstanding value at DOLPHIN BEACH ESTATES, Vancouver Island's largest planned waterfront development.

Planning Future

Social Security Study Urged by CLC Boss

OTTAWA (CP) — Claude Jodoin, president of the Canadian Labor Congress, called Saturday for a full-scale review of Canada's "whole system of social security" to plan for future improvements.

In a Labor Day message, the head of the 1,070,000-member central trade union federation proposed higher old age pensions, a comprehensive medical care plan, extended family allowances and other advances in social security measures.

PLAN FUTURE

"There is need in Canada today for a full-scale review of the whole system of social security so that we can more clearly define our present position and plan our future," said Mr. Jodoin.

The present $65 a month pension for elderly people over 70 years should be increased to $75 and paid at 65 years, he said. There should be built-in protection for pensioners against price increases.

RETAIN INTEREST

The trade union leader said his old age pension proposal should be tied to a national contributory pension plan, related to earnings and portable so that workers changing their jobs would retain their interest in the plan.

Bar Would Send More Into Pen

HALIFAX (CP) — The Canadian Bar Association Friday recommended a major change in the sentencing regulations for penitentiary prisoners.

The change, arrived at after a number of suggestions on the same subject were rejected, would make federal authorities responsible for prisoners sentenced to more than six months for offences under federal statutes.

This means a great many prisoners who now serve time in provincial and municipal prisons and jails less-adapted to rehabilitation, would take their sentences in penitentiaries or other federal institutions.

A system along this line is favored by some of the small provinces with limited penal facilities.

SESSION OVER

Under existing law prisoners sentenced to more than two years, regardless of offence, are sent to a federal penitentiary.

Delegates at the association's annual meeting acted on resolutions from the criminal justice section. The week-long session ended Saturday with more resolutions and election of officers.

DRIVING CHANGE

The penitentiary recommendation along with others passed by the association will be forwarded to the justice department.

Also agreed to was a proposal that drivers who have lost their licence through convictions under the Juvenile Delinquency Act, the Motor Vehicle Act or the Criminal Code be allowed to continue driving pending the outcome of an appeal.

Quakes Recorded

NEW YORK (UPI) — Three earthquakes apparently originating in Greece or Turkey, were recorded Friday and early Saturday in seismograph readings at the Fordham University observatory.

BIG GEORGE! By Virgil Partch

'Mums Not Dyed!

Veterans Say Wright Wrong

LONDON (AP) — A dispute over whether a bowl of chrysanthemums were natural or dyed blossomed into a full-blown controversy Friday.

A veterans organization in nearby Stondon entered a bowl of yellow chrysanthemums in the mid-Essex horticultural show. Other towns and villages submitted their entries. Competition was keen.

When the judge, Mrs. Christine Wright, 70, inspected the Stondon entry she raised her eyes. She looked closer and then gave her shattering verdict:

"These flowers have been dyed. They are disqualified."

* * *

She awarded first prize to an entry from the village of Doddinghurst. The Doddinghurstonians were delighted. The Stondonites were enraged. Said Arthur Maynard, secretary of the veterans' club:

* * *

"This is an outrage. Our flowers were not dyed. I feel this is a stigma on our club. I insist that the flowers be examined by an expert."

Mrs. C. C. Hammer, who arranged the flowers for the veterans, was adamant, saying:

"These flowers have definitely not been dyed . . . I used a new kind of flower —an American spray chrysanthemum."

* * *

Said Judge Wright:

"They were dyed. I have asked the opinion of another judge and the other judge agrees with me. Flowers can be dyed by feeding dye into their water. It takes an expert to recognize dyed flowers. I'm an expert."

Brothers Suspect In Death

HALIBURTON, Ont. (CP) — Two brothers were charged Saturday in connection with the shooting death of Eric J. McConnell, manager of the Bank of Montreal's branch here.

George Armstrong, 40, of Richmond Hill, Ont., was charged with capital murder, and his 30-year-old brother, Alan, of Weston, Ont., was charged with being an accessory after the fact.

A man entered the bank here about 6 p.m. Friday and asked to see the manager. The meeting ended in an argument, and the man killed McConnell with two shots.

GOOD FOOTING

The hooves of Arabian camels will flatten out like soft rubber when carrying a load in sand.

Racing at Vancouver

VANCOUVER (CP)—Saturday race results at Exhibition Park:

First Race—$[illegible], claiming, three-year-olds and up, six furlongs:
Remedative (Ulrich) [illegible]
Little Tom (Ventrella) [illegible]
Sunkeyum (Richardson) [illegible]
Also ran: Easy Row, Brennan, Airsam, Bankhead, Fonta Gold, Magic Cara, Silver Banner. Time, 1:13 4-5.

Second Race, $[illegible], claiming, three-year-olds and up, mile and 70 yards:
Heavy Reach (Dixon) [illegible]
Hushanger (Longo) [illegible]
B-Dr. Tenney (Dr. McBride) [illegible]
Also ran: Lancaster, Sam Slick, Fair The Tune, Darkest, Flash Danube, Pleased Hard after four claims. Time, 1:45.
Daily double paid $27.10.

Third Race—$[illegible], claiming, three-year-olds and up, one mile:
Melody Man (Dixon) [illegible]
Lawnmian (Ulrich) [illegible]
Daytona (Martinez) [illegible]
Also ran: What Haste, Glory Bound, Dave Wise, Ky Seven, Roberts, Sir Lou. Time, 1:41.

Fourth Race—$[illegible], handicap, three-year-olds and up, six furlongs:
Palisadoes (Cook) [illegible]
Maya Yar (Kutzkee) [illegible]
Steel Petition (Miller) [illegible]
Also ran: Jonanna, Chickamon, Monday's Image, Bright Reading. Time, 1:11 2-5.
Exacta paid $[illegible].

Fifth Race—$[illegible], three-year-olds and up, mile and 70 yards:
Second Stamp (Mills) [illegible]
Pat Hurry (Longo) [illegible]
Little Shay (Cook) [illegible]
Also ran: Hardback Bargy, Upsadaisy, Emperor, My Jacob, Mr. Kool, Tahyon, Al Will. Time, 1:41 4-5.

Sixth Race—$[illegible], Invitational Handicap, three-year-olds and up, six furlongs:
Ky Lark (De Mello) [illegible]
Marbody (Dixon) [illegible]
Mobile Babe (Cook) [illegible]
Also ran: Dr. P. Mac, Peppermint, Golden Rebel, Annie Laurie, Crusader Mr. Also Kaped. Time, 1:11 3-5.

Seventh Race—$[illegible] added, the Royal Ascot Graduation Stakes, two-year-olds, one mile:
Ky Lair (Cook) [illegible]
Tremble Again (Fernandez) [illegible]
Foxy Alec (Miller) [illegible]
Also ran: Robin Win, Corona, Pacific King, Tachinda, My Brandie, Ky Mac, Leaback, Senorita. Time, 1:40 4-5.

Eighth Race — Claiming $[illegible], three-year-olds and up, six furlongs:
B. J. Lad (Cook) [illegible]
*Gamble (Richardson) [illegible]
Forgive (Dixon) [illegible]
Also ran: Deverdale, Fancy G., Good Stick, Mt. Cream, Foxy Prince, Greenwal, Southern. Time, 1:11 3-5.

OVERNIGHT EXPRESS

FIRST RACE — Claiming, $[illegible], for three-year-olds and up, six furlongs:
Roughtree (Mills)
Hudbare (Cook)
Westmaster (Gonzalez)
Gold Circle (Wilson)
Wheel Spoke (Richardson)
Little Elton (Longo)
Bonds Song (Nakimoto)
Miss Sunola (Miller)
Entee Flash (Fernandez)
South Reef (Dixon)
Also eligible:
Great Count (Richardson)
Johnny Canuck (Ventrella)
Portuga Pride (Miller)
Fro Tick (Martinez)

SECOND RACE—Claiming, $[illegible], for three-year-olds and up, six furlongs:
Rosalyn Fuel (Richardson)
Blue France (Mills)
Tickets Right (no boy)
Claymont Ik (Cook)
Papa Formee (Gonzalez)
Vic's Son (Dixon)
Mostly Ginger (Nakimoto)
Bounding By (Longo)
Miss Laurie (Miller)
Kim Kit (Domingues)
Also eligible:
Razmi (Nakimoto)
Toreander (Wilson)
Regal Pose (Demello)
Fly Monday (Fernandez)

THIRD RACE — Claiming, $[illegible], for three-year-olds and up, one mile:
Top Bracket (Longo)
Polish Art (Albin)
Free Glory (Martinez)
My Big John (Cook)
Mr. Dancer (Nakimoto)
Royal Rice (Richardson)
Delta Recovery (Dixon)
Glasgow Glen (Fernandez)
Bow Missile (Miller)

FOURTH RACE—Invitational Handicap, $[illegible], for three-year-olds and up, mile and five-eighths:
Super Chaos (Gonzalez)
World Leader (Richardson)
Hardback Barbs (Longo)
Mohawkie (Martinez)
Al Will (Fernandez)
Rising Mist (Dixon)
Knocrivey (Cook)
Summit Tab (Mills)

FIFTH RACE — Claiming, $[illegible], for four-year-olds and up, two miles:
Lark-quin (Kutzkee)
Kentralek (Mills)
Helmer Brown (Dixon)
Parade Marshal (Nakimoto)
Transom (Cook)
Eastern Scout (Jones)
Pay Nice (Martinez)

SIXTH RACE — Claiming, $[illegible], for three-year-olds and up, one mile:
Skinny Harry (Albin)
Relay Lou (Wilson)
Rebel Lou (Richardson)
Capt. Dallas (Cook)
Chinese (Kutzkee)
[illegible]
Knocksombino (Ventrella)
Longrest (Demello)
Hippin In (Longo)
Hyrulaw (Miller)
Also eligible:
Carnathy (Ulrich)
Mr. Keel (Dixon)

SEVENTH RACE — "B. W. Randell Plate," $7,000 added, for three-year-olds and up, one mile:
Blue Hawk (Fernandez)
A-Jr. Bahadur (Cook)
Hi Drive (Richardson)
Birmam (Demello)
Cranmerey Park (Miller)
Enchalado (Martinez)
B-Prince Scorpion (Dixon)
A-Black Bulleder (Ulrich)
B-Marshlacker (Dixon)
Minstrel (Longo)
A-Entry, B-Entry.

EIGHTH RACE — Claiming, $[illegible], for three-year-olds and up bred in Canada, six furlongs:
Green Stamp (Ulrich)
Maroon Red (Domingues)
Powder Burns (Fernandez)
Plover Call (Mills)
Bobbs (no boy)
Roty (Albin)
Potomac (Wilson)
Meadows Drive (Miller)
Even Dream (Richardson)
Scotch (Cook)
Also eligible:
Stagecoke (Mills)
Amsterman (Martinez)
Honeywell (Longo)
Mary Dell (Kutzkee)

SUBSTITUTE RACE—Claiming, $[illegible], for three-year-olds and up, six furlongs:
Tide Flag (Demello)
Orbita (Mills)
Lone Lady (Dixon)
Take a Bell (Wilson)
Lucky Spender (Dixon)
Smoke Call (Cook)
Favorette First (Nakimoto)
Dan Doc Cee (Kutzkee)
First post, 2 p.m.

'Lost' Tribes Spot Whites First Time

PORT MORESBY, Papua - New Guinea (Reuters)—Several hundred natives in the remote interior of New Guinea's Australian trust territory this year saw white men for the first time in the history of their tribes.

The natives were among an estimated 10,000 who live in the interior of East New Guinea, one of the most primitive and unexplored areas of the world, and have never been reached by the Australians who administer the area under a United Nations mandate.

The whites who made the trip into the interior in April were two Australian patrol officers—D. J. Hook and W. A. Cawthorn.

The two men, sent into the area to carry out a census revision, met a peaceful people living in a valley of ample land. Some years ago there may have been many tribal wars, but such clashes are rare today.

One of the two tribes they visited, the Nere People, appeared to be near extinction. The tribesmen met by Hook and Cawthorn numbered only 28—one clan had 18, another six, and the third only four.

Hook and Cawthorn believe they were remnants of weaker tribes forced to seek refuge in the hills many years ago or they might be descended from individuals banished to the hills for breaking tribal taboos.

Despite their small numbers, the Nere build their houses many miles apart. They cultivate small gardens.

Bennett Rapped For Delay

REVELSTOKE (CP) — Liberal leader Ray Perrault said Friday night Premier Bennett's procrastination, delay and political manoeuvring have frustrated action on the Columbia River hydro development.

Mr. Perrault during a political rally stated 5,000 men should be employed on the Columbia today.

"They aren't working because Premier Bennett hasn't been acting in the public interest," he said.

Mr. Perrault said a Liberal government in B.C. and Ottawa would have taken action on the Columbia years ago and he said there must be immediate action now.

Flee Volcano

TOKYO (AP) — Children of Miyakejima picked up knapsacks and canteens and sailed to safety Saturday from their smoke-shrouded, lava - seared volcanic island.

More than 2,000 students were moved to Tokyo by eight Japanese naval vessels that put into the boiling sea of what is left of Miyakejima Island's harbor.

Some went happily, as though on summer outing; others reluctantly, with concern for parents left behind.

The children were taken to friends in Tokyo, 120 miles to the north, and in neighboring Chiba prefecture. A special school will be opened for them next week.

Of Miyakejima's 6,700 people, the mass evacuation raised to about 3,000 the total of those who have left to escape the fury of Mount Oyama. That volcanic peak erupted Aug. 24, sending out rivulets of lava and coating the island with ash and stone.

The volcano is still rumbling and smoking. About 20 persons have been injured.

O.C. Cricket

LONDON (Reuters) — Close-of-play scores in Saturday's cricket matches:

At Hastings: A. E. R. Gilligan's XI [illegible]. Pakistan [illegible] for 5.

At Scarborough: MCC [illegible] for 6 declared. Yorkshire [illegible] for no wicket.

At Leeds: Kent [illegible] vs. Middlesex.

At Birmingham: Warwick [illegible]. Worcester [illegible] for no wicket.

At Blackpool: Glamorgan [illegible]. Lancashire [illegible] for 4.

At Worcester: Northamptonshire [illegible]. Gloucestershire [illegible] for 4.

FRIDAY

At Hastings, match drawn. Gilligan's side [illegible] for 4 declared and [illegible] for 8 declared. Sussex [illegible] for 8 declared and [illegible] for 7.

At Lord's, Middlesex beat Leicestershire by seven wickets. Leicestershire [illegible] and [illegible]. Middlesex [illegible] for 3 declared and [illegible] for 3.

At Leicester, match drawn. Yorkshire [illegible] and [illegible]. Leicestershire [illegible] and [illegible] for 4.

At Northampton, match drawn. Surrey [illegible] for 3 declared and [illegible] for 7 declared. Northampton [illegible] and [illegible] for 7.

At Bristol, Gloucestershire beat Kent by five wickets. Kent [illegible] and [illegible] for 3 declared. Gloucestershire [illegible] and [illegible] for 5.

At Birkenhead, Essex beat Warwickshire by [illegible] runs. Essex [illegible] and [illegible] for 3 declared. Warwickshire [illegible] for 3 declared and [illegible].

FOR SALE
Antique Swords, Daggers and Original Spanish Oil Paintings
Springwood Products
[illegible]

PREVIEWING
MAYNARDS
Usual Capacity
AUCTIONS
2 AUCTIONS THURS., 7.30 P.M. - 10 A.M.

This Week a Good Selection Households, Estate and Consigned
Furnishings and Appliances
Chesterfield Suites (some new). Dining Suites. Chrome Suites. PIANO, Carpets, Coffee and End Tables. Refrigerators. Stoves. Washers. Garden Tools. and Many, Many More Interesting Lots.
STARTS THIS WEEK
$46,400
HARDWARE LIQUIDATION
Watch the Newspaper for Our Ads This Week
MAYNARDS
BONDED
AUCTIONEERS
VICTORIA Since 1908 VANCOUVER
The Largest Auctioneers in the Pacific Northwest

REAL ESTATE AUCTION
of
TEN MILE POINT SEAFRONT ESTATE
To Be Sold
(Subject to Reasonable Reserve)
BY AUCTION
(Unless Previously Sold)
THURS., SEPT. 6 AT 7 P.M.
.94 acres of secluded property, beautifully landscaped, offering a sandy beach encompassed by a small bay, ideal for boat anchorage. Magnificent views of the Olympics and Oak Bay waterfront. In this setting, a real family home of 4 bedrooms or 3 bedrooms and den. Living room extends the width of the house to the advantage of the views. Separate family dining room, modern kitchen, 2 bathrooms, hot water oil heat.
On View Wed.—2-5 p.m.
Thurs.—2 p.m. to Sale Time
Terms of Sale: Cash to existing mortgage of approx. $18,500 at 7½% interest repayable at $217 per month interest, principal, interest and taxes. 10% deposit at time of sale, balance within 30 days. Elsewhere can be arranged.
For Prior Inspection Call EV 5-7707
Mears & Whyte
Oak Bay Realty Ltd.
2128 Oak Bay Ave.

LUNDS
Owing to the Holiday Our Next
AUCTION
Will Be Conducted
WED. – 7.30 p.m.
(Note Change of Evening)
Featuring
APROX. $40,000 PHOTOGRAPHY EQUIP.
FURNISHINGS
RUGS
APPLIANCES
GOOD
COIN AND STAMP COLLECTIONS
RIFLES - SWORDS
BAYONETS
Photo equip. includes "Bell & Howell" 16 mm. Projectors, Models [illegible] and [illegible] (seeting [illegible] and pair respectively); "Fujica," "Bell & Howell" and "Kodak" 8 mm. Projectors. Above with 10-Day Guarantee
Approx. 30 Lots of Equip.
Maple Living and Bedroom Furniture
Twin Bedroom Suite
Knee-hole Desk, China Cabinet, Small 2-Pce. Colonial Chesterfield Suite.
Lamps, China, Glass
21 Cu. Ft. "Amana" Upright Deepfreeze Refrigerators
Comb. Gas and Coal and Wood Range
(Cost over $600)
Other Ranges, Washers, Boys' Bicycles, Dinette Suites, nearly new Baby Buggy, Vacuum Cleaners, etc.
View from 9 a.m. Tuesday
LUNDS PHONE EV 5-3308
[illegible] FORT STREET

WANTED – URGENTLY
LISTINGS OF ACREAGE
We have innumerable clients anxious to purchase acreage, particularly on the Saanich Peninsula. Listings of everything from half an acre to 50 acres, with or without buildings, are desired. Phone [illegible] Graham or J. S. Boorman, EV 3-7124, anytime.
Boorman Investment Co. Ltd.

'Thrifty'
is the
Word

FOR CLEVER SHOPPERS WHO CHECK THE NEWSPAPER ADS FOR BARGAINS!

Scanning the advertising columns of the newspaper before you shop is your best chance of getting the MOST for your money when you set out to buy. You save time and steps, too, by starting your shopping in the pages of your local daily newspaper.

Enterprising merchants in this community give you up-to-the-minute "market" reports of their varied offerings . . . food stores, dress shops, jewellers, shoe stores, men's wear, building supplies, furniture, appliances and on and on. They help you save time in making selections; save you dollars on your family budget!

SAVE REGULARILY THROUGH THE ADVERTISEMENTS IN
THE DAILY COLONIST

HI & LOIS

REX MORGAN

POGO

RIP KIRBY

SMIDGENS

JUDGE PARKER

LIL ABNER

BLONDIE

ARCHIE

ABERNATHY

Garden Notes

Mystery of the Cuke

By M. V. CHESNUT FRHS

BITTER CUCUMBERS (L. W., Victoria)—The long green English cucumbers and our common outdoor cukes are two entirely different critters. English greenhouse cucumbers can form fruits without the blossoms being pollinated; in fact they must not be pollinated or they will turn bitter and form a bulbous seed cavity on one end of the fruit. Outdoor cucumber vines carry both male and female blossoms, and pollen from the male flowers must reach the females before fruits will form.

I have never been able to find out just what causes some outdoor cukes to develop a bitter flavor. I don't think it has anything to do with the chemical composition of the soil or lack of manure, for it is quite common to find fine-flavored cucumbers growing side by side with some too bitter to be edible.

I have an idea these unstable hybrids may be reverting to one of their ancestral varieties. The cucumber is closely related to a South American plant with which the Amazon natives poison their arrows, and it is possible a trace of this is present in all cucumbers, which could account for the fact some folks can't eat them at all.

In a slightly greater concentration, it might be the cause of the bitterness that crops up in some plants. All I can suggest is you buy the best seed you can get, or reliable varieties.

MONTBRETIA CULTURE (R. S. McK., Victoria)—When Montbretias become congested and overcrowded, as they invariably do when grown in a spot to their liking, they should be taken up and divided in September, replanting the individual corms five inches deep and about eight inches apart in rich but somewhat sandy soil.

I take it, from the overcrowded condition of your clumps, they have been in your garden for some time, and are therefore one of the older varieties. Some of the newer introductions are nothing like as hardy as the old-timers, and are best treated like gladiolus, taking up the corms for the winter and replanting in the spring.

The botanists don't seem to be able to agree on the correct name for this plant. Some reference books will call it Tritonia, some Crocosmia, and some Montbretia.

FLOWERLESS TUBEROSE (C. H., Sidney)—I have never had much luck with the Tuberose in our climate, as it appears to need more really hot weather than we can supply in order to produce their sweet smelling blooms.

I suggest you keep your plants growing as late into the season as posible, then lift and store the tubers just as you would dahlias. Next spring, give them a head start by planting them in consummable pots in February and growing them on in a sunny window until early May, when they can be planted out, post and all. Normal blooming time is September.

Whether the Tuberose is worth all this trouble is open to question. Their sickly sweet fragrance isn't everybody's cup of tea.

HARVESTING SQUASH (D. F. J., Royal Oak)—It is very important to leave winter squash on the vines until absolutely dead ripe and mature. Such varieties as Hubbard, Acorn and Uconn will not keep in storage if harvested on the green side. If you can dent the rind with your thumbnail, the squash is too immature for storing.

After picking, squash should be cured by storing at room temperature — about 70 degrees — for two weeks, then transfer to a cool, dry, well-ventilated basement. Ideal storage temperature is between 40 and 50 degrees, and under these conditions, squash should keep in good condition right through until early spring. If properly matured and cured the rind will be so hard you'll probably have to use a carpenter's saw to get them apart for cooking.

Popular Records

New Reed Experts Mellow, Not Moldy

By WILLIAM D. LAFFLER

Two new clarinetists appeared on the scene recently and it is hoped they will stay with us for a long time.

One is a Welshman with an unusual name, Acker Bilk. The other is Bobby Gordon, a youngster from Manhasset, N.Y.

Both have one big asset in common. They play in the old mellow style without sounding outdated or square.

* * *

"Above the Stars" (ATCO 33-144) features Bilk's clarinet on 12 romantic tunes. With help from the Leon Young String Chorale, Bilk makes this recording dreamy and relaxing.

"Old South, New Sound" (Dot DLP 3126) gives Gordon an opportunity to show once again that the pure sound of a jazz clarinet is worth retaining. Like Bilk, Gordon plays smooth in a style reminiscent of Sidney Bechet.

* * *

More reed magic may be heard on "Just Jug—Gene Ammons" (Argo LP 698). Ammons is a magnificent saxophonist who can enhance such established gems as "Falling In Love With Love," "Sweet Georgia Brown" and "It Could Happen to You."

Sol Yaged's clarinet and Coleman Hawkins' eloquent tenor sax make a great combination for tunes such as "That's A Plenty" and "Someday Sweetheart," two of the six numbers featured on "Jazz at the Metropole" (Philips PHS 600-022).

* * *

Selected Singles—"I'm Gonna Change Everything" by Jim Reeves (RCA Victor 47-8080), "Moonlight Melody" by Anita Bryant (Columbia 4-42515), "Let Her Dance" by Kurt Harris (Josie 45-898), "Jazz Theme from Dr. Kildare" by Stan Getz (Verve VK-10260).

LPs of the Week—Mono: "Count Basie and the Kansas City 7" (Impulse A15). Basie updates some of the numbers he popularized, among them "Shoe Shine Boy." Stereo: "The Phantom Guitar" by King Jordan (Coral CRL 757372). Excellent sound reproduction of movie and stage themes. Good combo backing throughout.

By Air— All the Way

WEST VANCOUVER (CP) — Mrs. A. W. N. Taylor stepped aboard a helicopter in her front yard, flew with it to Vancouver International Airport, 15 miles away, then climbed onto a jet and flew to Montreal.

LET'S TALK

By Rudolf Flesch

Inspirational books by preachers are a dime a dozen, but those by professional philosophers are rare. Perhaps the most famous is Creative Evolution by Henri Bergson, which was a great international best seller 50 years ago and is now a philosophical classic.

Bergson was a naturalized Frenchman (he had a Polish-Jewish father and an Irish mother) whose philosophy was just the opposite of the traditional French clarity, rationality and logic. He preached the gospel of intuition, the "elan vital" (life force), communion with the absolute, and mysticism.

His French contemporaries, used to drier philosophical fare, ate it all up. For years they filled his lecture hall to overflowing, crowding out his regular university students, and made the shy, austere philosopher the idol of French society. Undisturbed, Bergson went on with his professional work and toward the end of his life produced his masterpiece, The Two Sources of Morality and Religion. In 1941, at the age of 82, he died.

The Magic Spell

A recent book, The Bergsonian Heritage (Columbia University Press) recalls the magic spell his lectures and writings cast over almost everyone who heard or read them. Here's how one of his disciples sums up his message:

"Philosophy is an act that everyone performs on his own account, as if he were alone in the world, as if he were the first to perform it, as if no one had ever performed it before him. Naturally, this is not true, but it is necessary to act as if it were; in that, the philosophical act resembles love; he who loves does again what millions of men have done before him; and nevertheless he experiences what he does as a wholly new thing, unheard of, original, and vernal; for him, to do again is to do; for him, to begin again is to begin; he who loves for the first time is in his own way an inventor and an inspired improvisor . . .

"To begin, it is necessary to begin, and we do not learn how to begin. To begin requires only courage . . .

Like Heroes, Saints

"Freedom delivers others; freedom is liberating. Free men, like generous men, set men free not at all by what they say—like lecturers—nor by what they write—like literary men—but by what they do, like heroes, and, even more, like saints, by what they are . . .

"The hero sets up the possibility of the impossible by doing the impossible; the impossibility becomes as simple as hello and goodby; it is the person, in himself and whole, that is the lesson of heroism; it is the presence of the hero that is the message . . .

"As it is impossible to live near a generous man without wanting to become generous in one's turn, so it is impossible to live near a free spirit and in the aura of freedom without freeing oneself; for in the freedom of every man there is an unseizable something which is reveals, which is somehow out of control, and which is for us a stirring invitation to rebellion, or, as the Psalms say, to the gladdening of the heart."

CRYPT-A-CROSSWORD

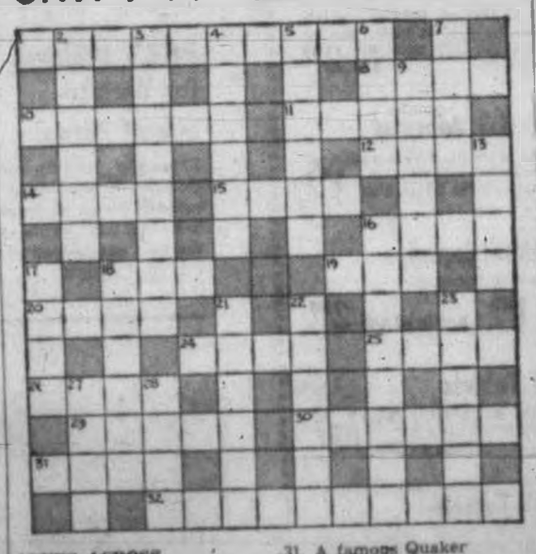

CLUES ACROSS

1. Not an old town on the Mississippi (Two words)
8. Plan for an area (double clue)
10. Arthur's a playwright
11. Far across
12. There may be a catch in it
14. An insect
15. Carry-on to the end (Double clue)
16. It makes things easier
18. No angelic child
19. Where drinks are served having to do with the legal profession (Double clue)
20. She looks just the same going back (Reversed word)
24. A walk in the garden, perhaps
25. Give your playmates a hand
28. It's hard work producing more than oil (Split word)
29. Mother starts the plant (Split word)
30. Areas you may find pals in (Anagram)
31. A famous Quaker
32. He played many a handsome hero (Two words)

CLUES DOWN

2. As an inventor, he had no side (Anagram)
3. Show State (Double clue)
4. A noble description
5. Holdup, perhaps, involving a bus (Split word)
6. Notice a mark (Double clue)
7. Type of water
9. Bulkier
13. A boatswain's whistle
16. It's a game
17. Piece of information from a manufacturer (Hidden word)
18. Brave fellow (Double clue)
21. Profession with a car (Split word)
22. Place of worship
23. An item of ordnance
27. Does it mean nothing to me? (Split word)
28. Mason-Dixon, for instance

Answer in Wednesday's Colonist

BOYS WANTED

Applications Now Being Taken for a Few PERMANENT COLONIST NEWSPAPER ROUTES!

- Here is your opportunity to earn from $25.00 to $45.00 each month depending on the size of your route.
- Have fun—win trips, parties and special prizes.
- Receive valuable and rewarding business and sales training.

Call at the Colonist Circulation Department
2631 Douglas St. Phone 383-4111
OR
Send in the Following Application by Mail

COLONIST ROUTE APPLICATION
DATE .....
NAME .....
ADDRESS .....
TELEPHONE ..... AGE .....
SCHOOL ..... GRADE .....

The Bay is ready for school now with all these necessities and accessories youngsters need—specially priced Tuesday!

Hudson's Bay Company.

INCORPORATED 2ND MAY 1670.

Open 9 a.m. to 5:30 p.m. Shop Friday 9 'til 9 . Dial 385-1311

The BAY will be closed all day Labor Day, Monday, Sept. 3, open Tuesday, Sept. 4 at 9 a.m.

We will fill any and all school supply orders! The Bay has as complete and varied a school supply selection as any you'll find in town! We guarantee to fill every order on your requirement list. If you can't shop in person, give our Personal Shopper a call, and we'll have it delivered!

HBC Vitamins! Compare the Formulas and the Prices . . . See How You Save!

High quality vitamin preparations to help promote good health for the whole family! Compare the formulas! Note the prices! See what big savings are in store for Tuesday shoppers! You can be assured of quality when you buy HBC labelled vitamins!

Multi-Vitamins, Minerals
HBC improved, offer all the essentials for good health—10 vitamins and 13 minerals in each tablet. Bottle of 100 4.29

HBC Multi-Vitamins
With added Vitamin B12 to improve appetite for proper daily vitamin intake. Ideal for any age group. Bottle of 100 3.49

Halibut Liver Oil Pills
Tiny capsules rich in Vitamins A for their eyes and D—the sunshine vitamin. Helps prevent colds.
Bottle of 100 75¢ Bottle of 250 1.25

B-Compound Capsules
Vitamins B and B12 in these capsules—plus added iron and liver for the blood. Extra value—extra savings! Bottle of 100 3.49

Ascorbic Acid Tablets
Contain Vitamin C in 100 mg. strength. Ideal for helping to ward off colds this winter (no time off school!).
Bottle of 100 1.45 Bottle of 250 2.75

Safflower Oil Capsules
A source of unsaturated fatty oils—the carbohydrates you need without overloading the heart! Bottle of 100 1.69

HBC Wheat Germ Oil
Provide an excellent source of Vitamin E—the energy-builder! Great for active little sportsmen and sportswomen! Bottle of 100 95¢

HBC Saccharine Tablets
For use when sugar has been restricted, especially good for beverages and making desserts.
¼-grain, 1,000 tablets 1.25 ½-grain, 1,000 tablets $1

Multi-Vitamin Drops
Ideal formula for infants and small children because they're easy to administer. Contains A, B, C and D. Water-soluble. 30 c.c. 1.95

HBC Geriatric Tablets
For the over-40 age group, contain assorted vitamins, minerals and amino acids for protein.
Bottle of 100 3.50 Bottle of 250 7.95

Children's Multi-Vitamins
Help tots and teeners on the road to good health. Help give them the energy and stamina they need for active school life. 100 2.29

Cod Liver Oil Capsules
Capsule form ideal for either adults or children. Contains Vitamins A and D. 100 capsules to a box. Box 1.69

HBC Lecithin Capsules
Contain added Vitamin D.
Bottle of 60 1.25 Bottle of 300 2.95

HBC Kelp Tablets
These provide a natural source of iodine. Helps keep up your energy! Bottle of 100 98¢

HBC Yeast Tablets
7½-grain brewer's yeast tablets provide a natural source of Vitamin B1 for all-round good health.
Bottle of 100 75¢ Bottle of 250 1.50

Yeast and Iron Tablets
Pure dry brewer's yeast in 7½-grain strength for Vitamin B1, and ½-grain Iron Lactate for the blood. Bottle of 100 $1

A.S.A. Tablets
Prepared as an aid to curing headaches, pain of neuralgia. 5-grain strength.
Bottle of 250 55¢ Bottle of 500 1.09

Multi-Vitamin Liquid
Orange-flavored, for those who don't like to or can't swallow pills! Contains Vitamins A, B, C, B2, B6 and D.
8 fl. oz. 1.95 16 fl. oz. 3.95

The BAY, vitamins, main floor

A Complete Assortment of Everything You Need

1½" Created Vinyl Binders	Sale 1.69
Zipper Binders	From 3.95 to 12.95
Loaseleaf Binders	From 79¢ to 2.95
Slide Rules	From 4.25 to $25
Brief Cases	From 4.95 to $5.95
School Bags	From 1.49 to 5.95
Typewriters	From 69.95 to 149.50
Pens, fountain and ballpoints	1.95 to 12.75

PBA's Designed for Back-to-School Needs

Especially for sundries and clothing, a permanent budget account means no deposit, just low monthly terms—spreads the cost out instead of straining your budget!

We'll Put Your School Crest on these Vinyl Binders at Savings

Sale, 1.19 with crest 1" rings 1½" rings, 1.69

Regularly priced at 1.19 without the crest! 3-ring binders for standard 8½" x 11" sheets, complete with booster, come in red, green, blue or black. We have crests for the schools listed below. All the kids are using them! Get yours today, while the price is so low.

- ★ Oak Bay High
- ★ Oak Bay Jr. High
- ★ Mount View High
- ★ Mount Douglas High
- ★ Victoria College
- ★ Esquimalt High
- ★ Belmont High
- ★ St. Ann's High School
- ★ Lansdowne Jr. High
- ★ Gordon Head Jr. High

The BAY, stationery, main floor

Lunch Bag and Vacuum Bottle Styled for the Young Miss

each, 4.49

A compact little brunch kit: sophisticated styling for the young miss! Vinyl coated black, beige or red—smart-looking, easy to clean.

Aladdin Vacuum Bottle Won't Leak
Quick-lock threadless cup with Lexan stopper, no threads to wear out. Non-drip pouring lip—one-piece collar and rest. Each 2.29

* Fillers available for all listed vacuum bottles.

Lunch Box and Bottle
Smart vinyl covered lunch box contains a genuine Aladdin vacuum bottle. Princess, French Poodle, and Junior Deb transfer designs decorate the box. Each 3.95

Plaid Box and Bottle
Just made for a boy who likes a man-sized lunch box just like Dad's. Black and white plaid, all-metal construction. Sturdy and neat. Each 3.95

Disneyland Lunch Kits
New positive-locking box with Aladdin vacuum bottle, guaranteed by Good Housekeeping. Ideal for the youngest lunch carriers! Each 3.95

Wide-Mouthed Vacuum
Duro-Clad vacuum bottle—Ideal for taking "good hot soup" to school, because they can use a spoon, or drink out of it. Each 2.95

Thermos Bottles
Ideal for taking either hot or cold beverages to drink along with lunch at school. Plaid, wood grain, and grey finished exterior. Each 2.49

Isovac Vacuums
An economy priced thermos made in England, may be used for hot or cold beverages. A bargain for thrifty Tuesday shoppers! Each 98¢

The BAY, housewares, lower main

Island Edition
Duncan Bureau
Chamber of Commerce Bldg.
Phone 746-5611

The Daily Colonist.

Island: Clear
(Details on Page 2)

Vancouver Island's Leading Newspaper Since 1858

No. 223—104th YEAR | VICTORIA, BRITISH COLUMBIA, SUNDAY, SEPTEMBER 2, 1962 | 10 CENTS DAILY 14 CENTS SUNDAY | 62 PAGES

Dreaded Warfare Pushing Algeria To All-Out War?

ALGIERS (AP) — Algerian regular army forces loyal to Ahmed Ben Bella opened a push to Algiers Saturday with attacks on guerrilla defence positions 75 miles from Algiers, the guerrilla command here announced.

But fighting, originally described by the guerrillas as bloody, was reported to have stopped early today.

At one point, after both sides traded gunfire for an hour, the guerrillas were said to have joined with the invading army troops and marched with them toward this capital.

Civilian demonstrations in Algiers against further bloodshed in the young life of independent Algeria reached a high point just before midnight, then petered out.

Continued on Page 2

No Paper Tuesday

There will be no edition of The Daily Colonist Tuesday morning as staff members join with the rest of Vancouver Island in taking part in Labor Day weekend holiday festivities.

Next regular edition will be Wednesday morning. It will have full reports of holiday and back-to-school activities.

Chatterton Confident

Big Ship Contracts Could Come to City

By DON GAIN

Confidence that two whopping shipbuilding contracts worth a total of about $12,500,000 will come to city shipyards was expressed by Esquimalt-Saanich MP George Chatterton yesterday.

An early decision is expected on a specially-designed $4,500,000 Pacific Naval Laboratory vessel.

"Tenders have been called and we expect a decision within a few weeks," said Mr. Chatterton.

ONE WEATHERSHIP

At least one weathership will be built and possibly two, he added. Price tag on each is between $7,000,000 and $8,000,000.

"I am confident one of the weatherships will be built on on the west coast," said Mr. Chatterton.

The Conservative MP went on to say the employment picture at the shipyards is not as bad as it might appear at the present time.

WON'T BE SLACK

He said he was "completely satisfied the shipyards will not be slack this winter."

Mr. Chatterton is also optimistic about future employment. He had this to say about the proposed program to build eight new frigates starting in 1964:

NO ANNOUNCEMENT

"There has been no government announcement on any change in the frigate program."

The frigates would cost between $30,000,000 and $40,000,000 each.

"We are all glad to hear this," was the reaction of John Wallace, general manager of Yarrows Ltd.

"VERY GOOD"

"Good, very good," said Harold Husband, president of Victoria Machinery Depot. "The Pacific Naval Laboratory ship and the weatherships are needed, if the yards are to be kept at efficient levels."

Ottawa planned originally to build two new weatherships to replace the St. Catharines and the Stonetown.

BIDS RESTRICTED

Last May, A. DeB. McPhillips told the Colonist that bids on the two ships would be restricted to west coast shipyards.

The Pacific Naval Laboratory ship is to be used in survey and oceanographic research.

Think, Think or Think That Is the Question

WASHINGTON (UPI)—Presidential assistant Arthur Schlesinger Jr. said Friday public opinion polls report what people think they think but not what they really think.

Therefore, said Schlesinger, their value to historians must be questioned by historians. He said people often make "irresponsible" statements to pollsters because they usually "don't know what they really think in advance."

Hong Kong Typhoon

'Nightmare Of Death'

HONG KONG (AP) — Typhoon Wanda swooped down on this refugee-crowded British colony Saturday and in a few nightmarish hours left at least 39 persons dead, 13 missing, 397 injured and more than 10,000 homeless.

Rescue workers still digging into flooded and demolished homes late Saturday night feared the death toll could be doubled before their grim task was completed.

It was the most destructive typhoon to hit Hong Kong in a quarter century.

EXTENSIVE DAMAGE

Damage — still unestimated — is expected to run into millions of dollars.

The Royal Observatory said Wanda drenched the colony, which had been suffering its worst drought in 50 years, with six inches of rain in 16 hours.

Wanda's savage winds, with peak gusts of 160 miles an hour, also triggered a six-foot tide that left half of Shatin, a small satellite town near the Chinese Communist border, under water. Shatin's fire station was flooded to the roof, and more than 1,000 refugees huddled for shelter in the wind-whipped railroad station.

RAGING CAULDRON

Wanda churned Hong Kong's usually placid picture-postcard harbor into a raging cauldron that sent three oceangoing freighters aground, tore seven others loose from their moorings and swamped or sank uncounted hundreds of sampans, junks and other small craft.

Most of the casualties on land were refugees from Communist China.

'No Force' To Break Berlin Wall

BERLIN (AP)—Mayor Willy Brandt told Berliners Saturday the Big Three Western powers will not use force to pull down the Communist wall through their city.

"The real guarantees have always just been for West Berlin," he said in a recorded radio address. "Whether we like it or not, never has a Western statesman—let alone an Eastern one—ever given a guarantee for the four-power status of all Berlin."

RULE JOINTLY

After the Second World War, the United States, the Soviet Union, Britain and France divided the former German capital into occupation sectors.

"Berliners have always had a sense of realism," the West Berlin leader said, "and they have always been sober. They want a four-power status, but they expect no miracles."

Children Aren't Doomed

WASHINGTON (UPI) — A social scientist Saturday reported evidence that children are more likely to be hurt than helped by attempts to repair their broken homes.

Dr. Thomas Langner of Cornell University, discussed broken homes and mental disorder at the annual meeting of the American Sociological Association.

NOT DOOMED

Langner said a mental health survey in midtown Manhattan indicated the breakup of a marriage through death, desertion or divorce does not necessarily doom the children to emotional illness in later life.

But if the remaining parent attempts to repair the broken home by marrying again, the children's mental health may be damaged, he said.

The survey also showed girls get along better with stepmothers than with stepfathers. The opposite is the case with boys.

Indian Chiefs Protest Cowboy Films

TORONTO (UPI) — Chief William Wuttunee, president of the new National Indian Council, Saturday protested movies of "cowboys and Indians" because they portray Indians as "bad guys."

Wuttunee, a Regina lawyer, said the movies leave an impression with children that is hard to erase in later years. He said the main problem in Indian-white relations is the white man's "superior attitude . . . a paternalistic, condescending attitude" and the Indian's "feeling of bitterness."

The council, formed last week, seeks membership of all Canada's 340,000 Indians from 226 tribes. It now represents 15 groups.

Cuba Denies Attack Fires New Charge

HAVANA (CP) — Cuba met White House charges of a Cuban gunboat attack on a U.S. Navy plane with strong denials and countercharges Saturday.

Prime Minister Fidel Castro said in a statement to newspapers the charges were absolutely false and intended to cover up continuous aggressive acts by the United States.

140 INCURSIONS

The Armed Forces Ministry, headed by the prime minister's brother Raoul, issued a communique charging that U.S. aircraft committed the 147th, 148th and 149th incursions into Cuban air space since July 1.

The White House said Friday two Cuban patrol boats opened fire with machine guns on a U.S. Navy plane Thursday while it was over international waters 15 miles off the Cuban coast northeast of Havana.

USE ALL MEANS

Three naval reservists in training were not hurt. The White House warned that American ships and planes had been authorized to use all means to protect themselves henceforth.

The Communist newspaper Hoy, reporting Castro's denial in big headlines, said the alleged incident and the White House threat to shoot back was only "a pretext to attack us."

Jitters Grew

HAVANA (AP) — Invasion jitters grew Saturday with new, unconfirmed reports claiming new landings by anti-Castro insurgents in central and eastern Cuba.

The government officially ignored the reports but ordered partial mobilization of the militia and reinforced guards at key installations here.

Carriers Set

WASHINGTON (UPI) — The U.S. Navy is believed ready to use aircraft carriers and destroyers if necessary to protect its patrol planes over international waters around Cuba.

This news follows the White House warning that U.S. armed forces will "employ all means necessary" to assure free use of the waters.

Policy Shifts

WASHINGTON (UPI)—Russia appears to have made a major policy decision to prop up the faltering Castro regime and draw it more closely into the Communist camp, U.S. observers said Saturday.

They viewed this as the most significant fact to emerge from a week of stormy developments including the U.S. military-attack charges.

Troops Seen?

CARACAS, Venezuela (AP)—A Cuban underground leader Saturday produced written reports he said came from Havana agents claiming an estimated 6,000 Russian troops arrived in Cuba July 31 on four Soviet ships.

President Kennedy said Aug. 22 that an increased number of Soviet technicians have reached Cuba but that the United States had no information about Russian troop arrivals there.

Castro Dickers

HAVANA (UPI) — Premier Castro is considering proposals made by New York attorney James Donovan on a new plan for the release of 1,113 Cuban captives of the abortive Pig's Bay invasion.

Castro has demanded $62,000,000 ransom. Unofficial reports said Donovan submitted a counter-offer and the premier replied "I'll think it over."

Not Afraid Of U.S. —Castro

Veteran's Birthday

Veteran Lockheed 10A plane, which made first scheduled TCA flight from Vancouver to Seattle 25 years ago yesterday, repeated flight for anniversary ceremony, with original pilot Billy Wells at wheel. Sister plane, giant DC8 jet, and well-wishers looked on. —(AP Photofax.)

DON'T MISS

Fall Start On Mooring —Page 2
Scientist Scorns Space Risks —Page 3
Names in News —Page 3
Ontario Starting Medicare Battle —Page 5
He Loses Weight When He Starves! —John Crosby, Page 7
B.C.'s Name Blackened —Page 8
Piracy War Battles Killing and Looting —Page 13

	Page
Bridge	21
Comics	29
Crossword	23
Financial News	8
Garden Notes	29
Radio Programs	21
Social	14, 17, 18
Sport	10, 11
Television	21
Theatres	6, 7

Khrushchev Abandons Drive For UN Troika Leadership

LONDON (UPI) — High Communist sources said Saturday Premier Khrushchev has quietly shelved his plan for a three-man "Troika" directorate of the UN because of lack of support from neutral and unaligned nations.

The sources indicated Russia would "unenthusiastically" agree that acting secretary-general U Thant continue in his job. But the Soviets apparently would prefer him to continue merely in an acting capacity, rather than have him elected as secretary-general for a five-year period.

Behind this strategy apparently lies Moscow's hope to be able to win support eventually for its Troika concept after systematic canvassing among neutral and uncommitted UN member nations.

Thant, who visited Moscow last week, criticized the Kremlin by complaining publicly over Moscow radio the Russian people were not being told both sides of the Congo story. But he failed to budge Khrushchev from his opposition to the latest Congo plan.

Moscow withheld Thant's criticism from the Russian people.

The West all along has strongly opposed the troika idea as unworkable. Neutral and uncommitted nations have been doubtful of its merits, apparently fearing their own interests might be harmed.

Singapore Chief Wins

SINGAPORE (UPI) — Premier Lee Kuan Yew's government won a decisive victory today in a referendum to determine how Singapore will join the Malaysian federation. Singapore will retain autonomy in labor and education and Malaysian citizenship will be given to 300,000 foreign-born Singapore citizens.

Churchill May Quit

LONDON (CP) — The Sunday Times says it has learned from Conservative Party circles that Sir Winston Churchill does not plan to seek re-election to Parliament.

Now convalescing at his London home after 54 days in hospital Sir Winston is reported growing stronger.

Judge Dials Zero in Suit Against All-Digit Phones

LOS ANGELES (UPI)—A suit seeking an injunction against all-digit telephone numbers in this area was dismissed Friday by a superior court judge who said the issue was of "grave national concern."

Judge Robert Patton ruled his court did not have jurisdiction and said the state public utilities commission should make the decision on the proposed dialing system.

The suit was brought against the Pacific Telephone and Telegraph Co. by Van Nuys attorneys James Oppen, Richard Thompson and Paul Major and investment broker Charles Marland.

They maintained elimination of exchanges would make it impossible for telephone users to distinguish between toll free and toll calls. The four plan to appeal.

Dowries from Waiter

Brides in Home Town

Bachelor Serves Poor Girls

NEWARK, N.J. (UPI) — A bachelor who died after spending his life waiting on tables has remembered the brides of his native village of St. Andrews, Greece, in his will.

James Panos of Newark, whose will was filed yesterday for probate, left $20,000 to be used as a fund to provide dowries "for the worthy and needy girls of the town."

A 77-year-old Immigrant, Panos gathered a fortune of more than $70,000 in the 42 years he worked as a waiter in Newark's Robert Treat Hotel.

He left another $20,000 fund for public school graduates who cannot afford to go to college and said any money left should go to a third fund, the income of which would go to the church, the school and the poor of St. Andrews.

Panos retired four years ago and, when visiting his hometown, was reminded poor girls had trouble finding husbands because they could not raise dowries, as is the custom there.

English Uppercrust Changes

Glyndebourne Offers Plenty

Now It's Culture in Summer as Well

By CAROL KENNEDY

LONDON (CP) — After 28 years, the social butterflies of the English season have taken culture to their starched and bejewelled bosoms.

High summer in England for the deb set and their upper-crust elders is traditionally a time of slow, stately sporting occasions. There's cricket at Lord's, rowing at Henley, tennis at Wimbledon and the attractions of Royal Ascot—its glamorous fashions, the Queen and horseracing, in that order.

* * *

Intellectual pursuits such as the ballet, opera or the theatre tend to get relegated to the otherwise barren winter months.

But in recent years Glyndebourne, the country-house opera in the green depths of Sussex which was founded as a private company in 1934, has become a recognized feature of the summer social round.

* * *

One may suspect the garden-party set is more drawn to the novelty of picnic suppers by the lake than to the sumptuous productions of Mozart and Rossini which Glyndebourne probably does better than any other company in Britain. Nevertheless, it now is even smarter to swap notes on the decor of "The Barber of Seville" than to commiserate about the crush in Ascot's Royal Enclosure.

Two other things make Glyndebourne unique in the social calendar.

It is the only fashionable summer event to outlast by several weeks the arbitrary end of the London "season"—the date the Queen goes to Balmoral on vacation, usually late July or early August. In the otherwise "dead" month of August it is still possible to find those plaintive advertisements in the personal column of The Times—"Glyndebourne, two good seats wanted, any night."

It is also virtually the only theatre left in Britain where the audience regularly turns out in full evening dress. In London the custom has died out except for galas or big first nights. But John Christie, the formidable bearded patriarch who founded Glyndebourne, stipulated from the beginning that formal dress be worn.

Christie, who died in July leaving the future of his opera assured under a trust, believed people should take pains to dress for the theatre as a compliment to the artists.

* * *

"We take trouble, so should they. It brings mutual respect."

Since Glyndebourne performances start at 5:30 p.m. to enable Londoners to catch the last train home, this produces the somewhat incongruous spectacle of dinner jackets and floor-length gowns on a blazing August afternoon, their wearers hastening into Victoria station for the 3:45 special or bowling in limousines across the sleepy Sussex downs.

Arrived at the theatre, a mellow red-brick structure built on to the end of the Christie family's rambling Tudor mansion, the custom is to stroll around the grounds before curtain-up, admiring the rich herbaceous borders and willow-fringed lake and, more urgently, staking a claim to a likely picnic spot.

* * *

In the 75-minute dinner interval one may still get the chance to see English society picnicking in the grand manner. Chauffeurs hand out wicker hampers packed with chicken salad and strawberries; folding tables and chairs are set up in the sunset by the lavender hedge, and the host solemnly circles with the wine.

SOPHIA LOREN ... matchless eyes — BRIGITTE BARDOT ... arresting chin — GRACE KELLY ... perfect ears — JACKIE KENNEDY ... magnificent hair — AUDREY HEPBURN ... lovely neck

JULIA MEADE ... delicate nose — SHIRLEY MACLAINE ... inviting lips — KIM NOVACK ... cheekbones — PRINCESS MARGARET ... classic forehead — DORIS DAY ... those freckles

* * * * * *

World's Ten Most Beautiful Women Chosen

A woman's beauty has to be in her face "rather than in her legs or arms or any other part of her figure," according to the Caricaturists Society of America. Joseph Kaliff, president, named Sophia Loren as the most beautiful, and the nine others pictured here rounded out the top ten, with the accent on the outstanding facial characteristic. Oh, yes, the society admits a stunning figure helps!

HAROLD HEFFERNAN'S Saga

The Dead End Kid Reaches for 100

HOLLYWOOD—The short, heavy-set man in faded blue slacks, wild Hawaiian shirt and Yellow Cab driver's cap who chattered out the side of his mouth as he shambled around the movie location setting on a Long Beach street couldn't have looked less like a personality.

But to several hundred moppets, teen-agers and young adults who watched **Stanley Kramer's** "It's a Mad, Mad, Mad, Mad World" company work he was a big name. **Leo Gorcey.** The original "dead end" kid! They swarmed all over him for autographs.

Leo, now 45, has been in virtual retirement from acting for six years. He owns and operates a cattle ranch near Red Bluff in the Sacramento Valley and only a couple of times a year "just for kicks" comes to Hollywood to work a few days in the movies.

* * *

But the legend he created of the hard-as-nails little delinquent who usually turned out a "right guy" in a succession of more than 90 film features seems to grow brighter with time. His movies have played on television, and two new generations have become his ardent fans.

Gorcey was 19 when brought to Hollywood by **Samuel Goldwyn** in 1936, along with half a dozen other youngsters to portray the roles they had created in the Broadway smash of **Sidney Kingsley's** Dead End.

When the picture was completed Warner Brothers signed Gorcey and several of the boys for a Dead End Kid series.

* * *

Nowadays, the only roles Leo will play are character types, such as the noisily cocky cab driver who hacks **Sid Caesar** and **Edie Adams** on a treasure hunt in the current Kramer comedy of the many mads. It's his 98th film and he wants to make it at least a hundred before retiring.

Show Biz Ball Soon Rolling Here for Fall

By BERT BINNY

Summer is just about over and so is the entertainment associated with it. But there is scarcely any lapse before the fall and winter pots start to bubble.

St. Luke's Players get the ball rolling when they present their first production, Lily, the Felon's Daughter, Sept. 20 and, nine days later, the Theatre Guild come to bat with Ladies in Retirement.

Lily, a gay 90s melodrama, is a contribution to the centenary. Ladies in Retirement was a success in England and a hit movie.

* * *

The Victoria Symphony Orchestra opens the regular concert series Oct. 14 and 15 and there is a chamber orchestra concert at the Empress Hotel Sept. 13.

The Monday night special shows at the Fox are bridging the gap between seasons. Singer Ruth Champion, accordionist Dave Napper and organist Reg Stone are there tomorrow along with a vintage comedy, a travelogue and a sing-along.

* * *

The presentation of award winning films by the adult education division of the school board, the National Film Board and the Victoria Public Library starts Oct. 2 and continues every Tuesday night at 7:30 at Oak Bay Junior High School through Feb. 26.

Five pictures, grouped under the heading of Beautiful B.C., open the series: Tall Country, Fraser's River, City of Many Faces, Pacific Harvest and Journey from Zero.

Fee for the entire series (80 to 100 films) occupying 20 evenings, is $5. In addition, there are to be seven World Around Us film lectures narrated by the photographers. The price of a season ticket here is $6.

The first, Antarctica by C. Eklund, is billed for Oct. 26 and 27. Others follow every month through May.

* * *

The Comedie Canadienne play, Bousille and the Just, is at the World's Fair Sept. 9 to 15 as part of Canada Week.

* * *

The Limeliters are at the Queen Elizabeth Theatre in Vancouver Friday, Sept. 28, at 8:30 p.m.

* * *

Miss Anne Mossman of Yellowpoint has been appointed secretary of the newly formed Trinity College of Music and Speech Centre on Vancouver Island. A well-known adjudicator, she is a Fellow of Trinity College in London.

ART BUCHWALD Learns Secret

Laugh, Secretary, Laugh

PARIS—Writing comedies for the movies can be a very frustrating experience, particularly if you work alone. George Axelrod, who wrote the script for "Paris When It Sizzles," which stars Audrey Hepburn and William Holden, says the humor of a script depends on one person—his secretary.

"The character of your jokes changes according to the character of your secretary. I once had a secretary who was in deep Freudian analysis and I had to take out all the jokes that had to do with psychiatry.

"On this script I had an English girl and she always laughed a little late. I don't know how the picture will do in America, but I know we have a whale of a comedy for English audiences."

* * *

Mr. Axelrod said it takes courage to show something funny to somebody. Since the secretary is the one who has to type up the script and see it first, a comedy writer's life is in her hands.

"This one dame, whose only talent is that she can type neatly, can shatter the highest paid writers in the world. I once thought I found the perfect secretary. She laughed at every page I gave her. It was only a week later I discovered that she was laughing at my spelling.

"Most comedy writers want to get a reaction immediately, and in my case I give the secretary the script page by page and tell her to make three clean copies.

* * *

"I then pretend I'm reading a newspaper, but in fact I'm peering over the top watching her reaction. As soon as she laughs at something, I dash around and see what line she thought was funny. Some secretaries don't laugh at anything I write. When this happens I wait 10 pages. If she still doesn't react, I have two choices—fire the secretary or write a new script."

Mr. Axelrod said the worse thing a secretary can say to a writer is "I don't understand this" or "Do you really mean to say this?" "This kind of secretary rarely stays very long. I think the secretary who stayed the shortest period of time with me was one who, after reading the second page of a script I asked her to type, said: 'I always enjoyed this joke'."

The writer said he is always suspicious of snorting secretaries.

"I'd rather have them snort than do nothing, but I would prefer a chuckler any day. At the same time, if a secretary chuckles at everything without discrimination, I have to be careful. It means the script is either much funnier than I thought it was, or the girl's a blithering idiot."

"Maybe she's just trying to hold on to her job," we suggested.

"Well, she shouldn't laugh so much. I once had a girl who laughed at all my camera-angle suggestions. I had to let her go when the producer said the angles weren't very funny."

Mr. Axelrod said he averages two secretaries a picture.

* * *

"It's very rare that I can find a secretary who will laugh through the entire script, particularly when she has to retype all the changes. As soon as I feel the mirth has gone out of her, I hire a fresh girl with a new viewpoint on the jokes."

"Do you ever show the script to your wife before it's finished?"

"Very rarely. It's one thing to have a secretary who doesn't think your stuff is funny, but it's another thing to have a wife who doesn't think so. How many wives can a writer afford?"

Epitome of Piano Romance

By DELOS SMITH

Benno Moiseiwitsch is the very epitome of the romantic pianist (pianistically speaking, of course), almost a throwback to a less sophisticated age when pianists gave a romantic score the pianistic works with never a suggestion of self-consciousness.

You hear it in a record devoted entirely to his playing of Schumann—the "Scenes from Childhood," "Kreisleriana," the F sharp major Romance and the Arabesque (Decca 710048).

Moiseiwitsch plays it that way — headlong and uncritically. The scores command him rather than the other way round. This is intended as a compliment. He enters into their programs whether the programs are stated or implied; he uses his skills of heart and hands to bring them into full emotional ripeness.

While listening to a recording of Moura Lympany playing Rachmaninoff's 2nd piano concerto, with the Royal Philharmonic, Sir Malcolm Sargent conducting, you have no sense of the pianist being a woman. It is a point because female musicians are so often said to feminize. Miss Lympany proves that musically musicians are sexless, at least in this instance. She and her conductor did themselves proud with Rachmaninoff's 2nd (Angel 35736).

THE SHAME AND THE GLORY—DIEPPE

The complete story of Dieppe.

by TERENCE ROBERTSON

One of Canada's most important books in 1962.

ORDER NOW!

MARIONETTE BOOK SHOP

1019 DOUGLAS STREET

(Mail Order Service)

NEWSPAPER ADVERTISING STIMULATES BUYING

in VICTORIA... one thing you MUST do is visit the famous COLONY to enjoy the MOST EXCITING FOOD in town

FAMOUS FOR STEAKS · SEAFOOD · CHICKEN

Colony STEAK HOUSE

DINNER FROM 5 P.M.

1857 DOUGLAS ST. — AT THE SIGN OF THE BIG WHITE CHEF

EV 5-4511

COLONY MOTOR HOTEL

Opening . . . Sept. 15

Inquiries Invited

Cavalier ROOM

Banquets - Weddings

Conventions - Club Meetings, etc.

AMUSEMENT GUIDE

ARENA. 8.00 p.m., Roller Skating. Monday, 8-11.30 p.m., "Back to School" Rock and Roll Dance. Tuesday, Minto Cup, Canadian Jr. Lacrosse finals, Jr. Shamrocks vs. Brampton Armstrongs, 8.30 p.m.

AURORA LANES. 16 automatic 10-pin lanes, 715 Finlayson St. EV 6-5041. Open 11 a.m.-4 a.m. daily.

BLINK BONNIE "U-CATCH-'EM". Trout Fishing! Daily, dawn till dark. 8370 E. Saanich Rd., GR 4-1995.

BUTCHART GARDENS. Ever changing, always lovely as the seasons come and go! Be sure to bring lots of film . . . the gardens are particularly colorful, especially the big show greenhouse with its specimen tuberous begonias, and the fuchsia arbour with its exotic blooms. From the Sunken Garden to the Japanese Garden, from the English Rose to the stately Italian Garden, nature is at its best. Flower Restaurant open daily, 12 noon till 5 p.m. Lovely music from the stage by the unseen orchestra every Mon., Wed., Fri., 8:30 p.m. The dramatic theatre lighting is well worth a return visit after dark. Bathed in the subtle glow of 1,000 theatre lights, the gardens are breathtakingly different. For a rare treat, see them now!

COLWOOD HOLIDAY PLAYLAND. Open daily—2090 Nob Hill Rd. Teas, Chip and Putt Golf, Kiddies' Rides.

CRAIGFLOWER MANOR HOUSE. Built 1853. The show place of the young colony over 100 years ago. Corner Route 1-A and Admirals Rd. (On property of Discovery Motel.) Open daily, 9 a.m. to 9 p.m.

EMPRESS HOTEL. Dancing nightly (except Sunday), 9-12 p.m., in the Tropical Garden. No cover charge. No minimum.

FABLE COTTAGE. The story book home on beautiful Cordova Bay. Intriguing barrel doors, hand-adzed furniture and woodwork. Open daily.

FEATHERLAND. 1848 W. Burnside Rd. Open daily except Mon., "Where Birds Are Really People." 2-9 p.m.

FOX THEATRE. Monday nite at 8 p.m. Special vaudeville program with Reginald Stone at Theatre Pipe Organ. On screen, old-time silent comedy, and Travelogue, plus Sing-A-Long.

MALAHAT POOL—28 wooded acres, picnic tables, heated pool, wading pool and overnight camping. Open daily on Malahat, 17 miles from Victoria.

MATTICK'S FARM. On Marine Drive at Cordova Bay. Flower Gardens, Pony Rides, Par 27 Golf Course, Tea Room, Miniature Train, etc.

RIDING STABLES. U-Tree Farm, 2269 Millstream. Reservations, GR-8-2858.

ROYAL LONDON WAX MUSEUM. In the Crystal Garden, across from Empress Hotel. Open weekdays 9 a.m. to 10.30 p.m.; Sundays 12.30 to 10.30 p.m. Over 90 Josephine Tussaud Wax Figures richly costumed and magnificently displayed. They seem alive. Plus the "thrilling New Chamber of Horrors. Operated by London Wax Museum Ltd.

RUDY'S PET PARK ZOO. Open daily. Durrance Rd., 1½ miles from Butchart Gardens.

SPOONY'S. On Esq. Road, featuring fun for the whole family. New Go-Kart Rentals, Trampolines, Miniature Bowling, Shuffleboard, Shooting.

STOCK CAR RACING. Canada's Biggest Racing Weekend. Sat., 7:30, "Challenge Nite", 50 and 25 lap main events; Sunday, 2-8 p.m., Time Trials for Daffodil Cup Race, Top 32 cars qualify. Monday, the Big 150-lap Daffodil Cup Race, 7:30 p.m., Plus 3 stock car races. Western Speedway, out Trans-Canada Highway five miles to Millstream Road. See sign. Labor Day "Daffodil Cup Race"—150 laps. Reserved seats, limited number, now on sale at Midgley Bros. Automotive Ltd., Quadra at Caledonia. $2.00 Reserved. (Note: Season ticket holders, please pick up reserved seat tickets soon as possible.)

WOODED WONDERLAND. Open Daily at Beaver Lake. Life-size fairy tale scenes for young and old.

ART GALLERY of Greater Victoria

1049 Moss Street EV 6-3120

EXHIBITIONS

SUN. AND TUES. THRU SAT.

(1) Flower Paintings — By Richard Cincinnatus and Peruvian Lamadoves.

(2) Permanent Collection — Sophie Dean-Drummond Arts of Asia, Contemporary Canadian prints.

GALLERY MEMBERSHIP is open to all. The Gallery exists to serve the community. You can help by becoming a member: $7.50 per individual, $10 for the Family.

GALLERY HOURS: Weekdays 11 to 5; Sundays 3 to 5; also Thursday evening, 7:30 to 9.30 (Closed Mondays)

Admission 25c — Sundays Free

SUNDAY CENTENNIAL CONCERT

2:30 P.M.

BEACON HILL PARK

Cameron Memorial Shell

REG. WOOD AND HIS DIXIELAND BAND with soloists

BETTY AND BEN DUDDEN Vocal Quartet

MURRAY McALPINE Folk Singer

NADINE STEWART Songs and Dances of the "Roaring 20's"

Presented through co-operation of Local 247, Musicians Union, and the City of Victoria.

LABOUR DAY "BACK-TO-SCHOOL"

ROCK and ROLL DANCE

Memorial Arena

8 to 11:30 p.m.

ONLY 50c

MON., SEPT. 3rd

Meet your old friends and see what people from the other schools look like too

FREE HOME DELIVERY SPECIALS

Chicken Chow Mein, Chicken Fried Rice, Pork Chop Suey — 65¢ each

Deep Fried Shrimp, Boneless Almond Chicken — $1.50 each

PHONE EV 5-6764

CHINESE SMORGASBORD Open 5 p.m. Daily

LEE'S CHINESE FOOD 548 FISGARD STREET—in the Heart of Chinatown

1962-63 Season

★ SYMPHONY BOX OFFICE NOW OPEN ★

NOTICE! For the convenience of all last year's season ticket holders, your new 1962-63 ticket will be held for you—unless cancelled. Be sure of your favorite seat. Get your Season T[illegible] NOW!

ATTENTION! THOSE CONSIDERING BUYING SEASON TICKETS FOR THE FIRST TIME . . . Enquire now for full choice of seats in every price range.

SCHEDULE FOR 1962-63 SEASON

1st Oct. 14-15 — 2nd Nov. 4-5 — 3rd Nov. 25-26 — 4th Dec. 9-10 — 5th Jan. 13-14 — 6th Feb. 3-4 — 7th Feb. 24-25 — 8th Mar. 10-11 — 9th Mar. 31-Apr. 1 — 10th May—date to be announced

SYMPHONY BOX OFFICE . . . EATON'S Main Floor, House Furnishings Building. 10 a.m. to 5 p.m. PHONE EV 2-7141

MALAHAT DRIVE LOVELY!

SPECIAL LUNCHEON DAILY — $1.50

Shawnigan Beach Hotel

Shawnigan Lake

Enjoy Your Labor Day Holiday

and to add to your enjoyment

Dine at the Princess Mary!

HOLIDAY HOURS

MONDAY

4.30—9.30 P.M.

Enjoy Finest Cuisine in Unique Surroundings

PRINCESS MARY

Restaurant Vessel

Victoria's Most Picturesque Restaurant 344 Harbour Rd. EV 6-3456

Delightful Outing

One of the most delightful one-day Vancouver Island outings is a boat cruise from Gold River to Friendly Cove and Nootka Sound ports on board the MV Uchuk III, pictured here at Gold River wharf.—(Alec Merriman.)

Big Day Looms

Duncan Plans Biggest-Ever Birthday Fete

DUNCAN — With Duncan's 50th birthday and this year's Cowichan Fall Fair less than a week away, Duncan Jaycees are completing final preparations for the giant parade Saturday.

Committee chairman Arie Vandonkelaar said the 100-entry target for the parade has been topped.

200 VEHICLES

The number of vehicles to take part is estimated at between 100 and 200. Youngsters on decorated bikes, on go-karts and with pets will participate. The children's section will be judged by the local Jaycettes and floats will be adjudicated by local dignitaries. Jaycee president Gordon Doman will present the prizes after the official opening of the fair on the Cowichan Exhibition Grounds.

TRIBUTE PLANNED

During the celebration of official opening of the new library building this Thursday, city council will pay tribute to the memory of the first council formed in 1912. It included Mayor Kenneth F. Duncan and Alds. E. F. Miller, William Gidley, James M. Campbell, O. T. Smythe and clerk-treasurer James Greig.

CIVIC DINNER

Guests at a civic dinner following the opening ceremony will be reminded of the fact that the city owes its existence mainly to "Old Bob" Dunsmuir whose first train made an unscheduled stop at Duncan's crossing in August, 1886.

Esquimalt and Nanaimo Railroad president Dunsmuir promised a crowd of approximately 2,000 after hearing of the request: "You'll have a station here, boys."

FIRST PROBLEMS

The following year, it was built.

Main concern of Duncan's first city fathers in 1912 in governing the 1,500 souls was to find a municipal office, to adopt the elk's head as the city seal, to have the provincial government provide an assessor and to acquire a typewriter.

Some of the first bylaws regarded the public morals, the use of wide tires, protection of shade trees and the control of combustibles and explosives.

High-Flying Pigeons

Proud young Glen Windle holds the winner in the last pigeon race of the season at Nanaimo. Glen's bird raced home from Hope, B.C., minutes ahead of entry belonging to his father, George Windle, left. Most father-and-son pairs race birds as a team, the Windles compete against each other.—(June Leahy.)

* * *

Part of the Family

Pigeons and Windles Talk Same Language

By GEORGE WYNDLOW

NANAIMO—Breeding, training and racing pigeons has been an integral part of the lives of succeeding generations of the Windle family for more than 200 years.

This is perhaps responsible for an almost hereditary love for these beautiful and remarkable birds on the part of Mr. and Mrs. George Windle and their son Glen, of the Yellow Point district near Nanaimo.

HERE FROM ENGLAND

They came to Vancouver Island from the Sheffield area of England in 1946, and did not long remain inactive in the fascinating hobby.

It was no surprise to find, when the Nanaimo Racing Pigeon Club organized races this year, that George and Glen consistently took top honors.

LONG HOP

The races this summer were for young birds less than a year old. The longest distance flown was from Hope to Nanaimo, a distance of about 120 miles, which was covered, under unfavorable conditions, by the winning bird in about 31 hours.

The weather, of course, has a great influence, not only on the results and times of the races, but on the actual safety of the birds, which may be driven off course and lost during heavy wind and rain storms. They must also contend with a natural aversion to flying over water. To avoid doing so they will sometimes go 500 miles off course.

HUMAN PERIL

Human interference is another peril. Recently one of the Windle birds arrived home, very late, with the ends of its wings clipped off. Someone had evidently caught the bird and attempted to prevent it from flying away by the wing clipping. Whoever did it failed to cut the feathers short enough, and the bird was still able to fly.

Pigeons never seem to forget where they live. One Windle bird, which failed to arrive home after release in the Fraser Valley over three months ago, finally made it home this week.

HOMING INSTINCT

Homing instincts of pigeons, which are obviously highly developed are not fully understood.

They will not willingly go any distance from their home loft, nor will they join with flocks of wild wood pigeons.

Their reliability as messengers has always been recognized, and pigeons have played an outstanding part in serving the armed forces during wars. Some birds have received official recognition and medals for outstanding service.

SPECIAL SHIPPING

When racing, the Nanaimo club members ship their birds in special baskets, containing some food and water, to the station agent at the point where the race is scheduled to start, with instructions to the agent to release them at a specified time. Each bird has two leg bands: a metal identification band and a rubber performance band, with an identification number. When the bird arrives home, the rubber band is inserted in a special time clock, which prints on tape the recorded time of arrival.

Pigeon races can be an active medium of betting, so the clocks were designed to prevent manipulation of results.

Building Booms In Nanaimo

NANAIMO — Commercial construction permits for the city of Nanaimo so far this year total 248 for a total of $1,253,751. This compares with $844,807 for the year 1961. In the private residence category, 17 new houses have been built, with a value of $354,000.

City building inspector Ben Boers said that his office is in receipt of enquiries about commercial construction, marinas and hotels. He said "there is room for motels in Nanaimo if the tourist influx remains the same."

He added: "There are less than 100 desirable lots available for sale in the city."

August Total Up

More Lumber Leaves Ports

CHEMAINUS—Lumber exports from Crofton and Chemainus ports increased from 6,602,551 board feet in July of this year to 8,241,764 board feet in August.

Two years ago August lumber exports amounted to 13,905,349 board feet.

Biggest importer in July, 1962, was the United States with 3,524,764 board feet, followed by Puerto Rico, 2,094,000 board feet; United Kingdom, 1,837,000 board feet; Portuguese East Africa, 844,000 board feet; Australia, 719,000 board feet; Japan, 650,000 board feet, and South Africa, 573,000 board feet.

A total of 5,281 tons of pulp were exported to various countries, compared with 5,237 tons during July and 5,226 tons during August, 1960. The United States received 1,131 tons of chips shipped there by barge during the past month.

Island Group Will Lure Albertans

Almost 40 men and women, representing every major Vancouver Island centre, will leave Victoria Tuesday on a five-day tour of Alberta to persuade Albertans to spend their winter holidays on the Island.

YEAR-ROUND

Led by Mines and Resources Minister Kenneth Kiernan, the party will "sell" the Island on the basis of year-round fishing and golfing, balmy weather, excellent accommodation at reasonable rates and no discount on the dollar.

The group will travel in one party to Calgary and then split into two parties—one travelling north to Red Deer and Edmonton while the other visits Lethbridge and Medicine Hat.

BUSY VENIT

Members of the goodwill tour will fill 18 speaking engagements in Calgary in one day and an evening.

Error Hits Works Bill

WASHINGTON (UPI) — A technical error has derailed hopes of a quick congressional approval for President Kennedy's $900,000,000 public works bill.

Designed to create jobs in depressed areas, the bill was passed by the House Wednesday and sent to the Senate. But the lawmakers discovered that somebody failed to change a number in the text of the bill and now the seemingly minor error may ensnarl the bill in new delay and controversy.

$500 Prize Puzzles Committee

Ever have $500 you didn't know what to do with?

The centennial committee has. Daily phone calls for five weeks failed to turn up anybody with a centennial souvenir $1 bill by the end of the contest Friday, leaving a $500 accumulated cash prize.

The committee will meet to decide what to do with the money.

Nanaimo Health Officials Plan Dental Program

NANAIMO — The Nanaimo School Board and the Central Vancouver Health Unit are co-operating in the provision of a pre-school dental program, in an effort to ensure that the teeth of all pupils entering Grade 1 have received the required attention.

Last year inspection of the children's teeth disclosed that 90 per cent of those examined needed attention.

Four Nanaimo dentists are providing their services at reduced fees, as a public service. Dr. C. T. Bullen, dental consultant with the health unit, said children should have their teeth checked regularly from age 3 on.

* * *

NANAIMO — Nanaimo Rotarians have had an opportunity to see a film illustrating the risks involved in handling firearms and explosives and the proper procedures to be followed.

The opening of the hunting season made the subject a topical one.

* * *

NANAIMO—Dr. J. Horsland has reiterated a previous announcement that the Vancouver Island Exhibition will take place Sept. 13, 14 and 15.

The prize list, publication of which has been delayed, will be out next week, and will be the same as last year.

There will be the usual livestock shows, a dog show and a "mutt" show for youngsters. The Nanaimo Judo Club will put on an exhibition.

Local 4-H clubs will be represented and there will be a midway.

In addition to the annual steer raffle, a car will be raffled.

NANAIMO — A rear end collision in the centre of town at Terminal and Commercial Friday caused slight damage to the two cars involved. The drivers were Fred Mellnick of Wellington and Gordon Prain of Courtenay. No one was injured.

Trail Kinsmen Recall 'Bare Facts' Display

REGINA (CP) — High-spirited Trail, B.C., convention delegates Friday night restaged, with slight modifications, a protest stripping of Sons of Freedom Doukhobor women for Prime Minister Diefenbaker's benefit.

'MIKES DEAD'

As Mr. Diefenbaker began his address to the convention of the International Association of Kinsmen Clubs, the microphones went dead and two shapely young women mounted a table.

They peeled off floor-length gowns, revealing form-fitting bathing-suits instead of what Mr. Diefenbaker referred to as "the bare facts" he saw at the Trail election meeting last spring.

LIKE OLD TIMES

"I'm very glad that, while the power went off, the lights did not go off," remarked Mr. Diefenbaker as the crowd roared at the Trail stunt.

"It's just like old times. Not so long ago I was in Trail. I saw the bare facts of life there."

India Tightens Tibet Border

NEW DELHI (UPI)—India Saturday will start charging custom duties for the first time along its western border with Tibet, according to a government announcement here.

A spokesman said the government planned to open three new customs stations, including one in the troubled Ladakh area.

NANAIMO — John Greenwood reported to police the theft of an eight-foot skiff painted white outside and green inside. It had been kept next to Richardson's Marina.

Dud Bombs Found By Grain Elevator

CRESTON, B.C. (UPI)—Two home-made bombs, believed to have been set by Sons of Freedom Doukhobor terrorists, were discovered at a grain elevator here Friday night after their fuses burned out and they failed to explode, police said.

Royal Canadian Mounted Police said the bombs were found on the ground near the United Grain Growers elevator by an elevator agent.

FIZZLED OUT

They consisted of two 14-inch-long plastic pipes filled with dynamite. The fuses had been lit, but fizzled out before touching off the dynamite.

"We have nothing to link the bombs with the Freedomites, but we have our suspicions," a police spokesman said.

The bombs were used with a combustible fuse cap not a type usually used by Freedomite terrorists, who usually use electrical fuses.

A United Grain Growers elevator at Wynndel, B.C., six miles from Creston, was extensively damaged in a terrorist bombing in April, 1961. Five Freedomites were sent to prison at that time.

Police said a tar paper shack was burned at Shoreacres Saturday morning by the woman occupant of the house. It was the first home-burning since Freedomite women put about 275 of their own homes to the torch in protest against a preliminary hearing of 70 Freedomites in July on charges of attempting to intimidate Parliament and the British Columbia legislature.

The Doukhobors are members of a religious sect who immigrated from Russia at the turn of the century. Some have adapted to the Canadian way of life, but the radical Sons of Freedom still refuse to adhere to man-made laws.

Women Condemn Air 'Muscle Flexing'

NORAD "muscle flexing," which will fill North American skies with close to 2,000 military planes today, was condemned by Victoria's Voice of Woman organization yesterday.

BAD IMAGE

"These muscle-flexing shows create a bad image abroad," said Mrs. H. J. Penney, corresponding secretary of the branch. "They cast doubt on the sincerity of our disarmament negotiations."

Mrs. R. C. McMordie, Victoria branch president, said such exercises as the "Sky Shield" practice today "mislead" the public into thinking there is a defence against nuclear attack.

The massive exercise is the third annual test of air defences north of the Mexican border.

Voodoo fighters from RCAF Station Comox will take to the skies in the role of defence forces against the high-flying attacks from the north of American B-52's and B-47's, which will sweep in against key U.S. and Canadian targets.

COSTLY FOR AIRLINES

Con trails of high-flying fighters may be visible over Victoria as jets from Comox and McChord Air Force base near Tacoma "scramble" to intercept the invaders.

During the 5½-hour exercise an estimated 1,800 airliners will be grounded in the U.S. and another 130 Canadian flights cancelled, at an estimated cost of $1,000,000 to the carriers.

'Copters Aid Flooded City

SEOUL (AP) — Two U.S. Army helicopters have begun airlifting relief supplies to the flood-stricken part of Sunchon in the southern part of South Korea. The rain-swollen Nam river broke through the city last Wednesday, killing at least 250 persons.

Hay Fever Aid Coming

MILWAUKEE (UPI) — U.S. hay fever victims will get some relief next spring.

Emil Nelson, district director of the internal revenue service, said the cost of medicine used now by hay fever sufferers can be deducted on federal income tax returns due next April 15.

The Champs

Champs in their class at Comox Valley Fair, New Zealand white rabbits entered by Bill Winnig, 14, of Dove Creek, took two firsts. Three-day fair wound up Saturday.—(Bill Lamb.)

Lawyers Ask Change In Port Right-of-Way

HALIFAX (CP) — The Canadian Bar Association Saturday sought a change in national harbors board regulations governing right-of-way.

A resolution introduced by the maritime law section at the association's annual meeting was approved without discussion. It calls for the board to rescind an amendment passed last year placing the liability on pleasure vessels to give way to vessels engaged in the commercial activities of the port.

The resolution said the old amendment created uncertainty which increased the risk of collision. The main object was that it was difficult for two approaching ships to know, especially at night, the activities of the other.

Vancouver yachting interests earlier this year recommended to the board that the regulations be changed.

BUS SERVICE - LABOR DAY

Holiday schedules will be in effect on all city bus routes on Labor Day, Monday, September 3.

Holiday schedules are printed in full on pages 28 to 32 of your transit timetable.

For bus information, telephone 382-8261, any time of day or evening.

B.C. Hydro and Power Authority

"I was 17 once!"

And I well remember how much car insurance cost at that age! That's one reason I enjoy representing Wawanesa. They're concerned with the young driver. We know that there are many young people who are excellent drivers. Young married men under 25. Young ladies too. Also people trained in high school or with a qualified driving school. After three claim-free years with Wawanesa these same enjoy considerably lower premiums. So why not give me a call now? Or talk to my old Gardner, my partner. He was seventeen once, too!

HAROLD GARDNER & IAN BENDLE
GARDNER AGENCIES LIMITED
210 Bradford Building, Victoria
Telephone: EVergreen 5-1468

for the Wawanesa MUTUAL INSURANCE COMPANY

SANDS Funeral Chapels

Three chapels dedicated to thoughtful and understanding service.

Victoria EV 3-7511 | Sidney GR 5-2832 | Colwood GR 5-2831

WOOD—WOOD

Clean 15" Mixed Wood—Guaranteed No Cedar

2½ Cords $11.95
5 Cords $23.00

BEST FUEL CO.
EV 4-5524

EATON'S HEARING Centre

Amazing New Help to the Hard-of-Hearing with

Miracle Ear III.

Worn in the Ear! This is all you Wear!

No Cord! No Tube! No Ear Mold! Weighs just ¼ oz. complete yet helps you to hear more clearly, more distinctly. A wonderful new way to hear. So easy to wear . . . so easy to hide this tiny Miracle Ear III!

See it for yourself . . . have it demonstrated for you in the privacy of your own home . . . without obligation! Call today and arrange an appointment . . . don't delay a moment longer enjoying the happiness hearing can bring!

For Appointment . . . Call EV 2-7141

EATON'S—Hearing Aid Centre, Fourth Floor, Phone EV 2-7141

$250,000 To Boost Tourism?

By HARVEY SHEPHERD

The Victoria and Island Publicity Bureau should get $250,000 annually instead of the "measly" $70,000 it received this year, according to the president of the Victoria Auto Courts and Resorts Association.

The bureau should be in charge of all activities dealing with tourism on Vancouver Island, including a reduced Expo-Lodging service and any studies of the Island tourist trade, Fred Martin of the Hillside Auto Court said last night.

Mr. Martin said he appreciates the work being done by members of the Victoria Junior Chamber of Commerce in its current survey of the Island tourist trade. But he criticized the Jaycees for not consulting the publicity bureau in planning the survey.

"We must have one central agency and that agency must handle the entire Island," he said. And the only logical agency was the publicity bureau—partly because that is the agency the government of British Columbia recognizes under its matching grants program.

Too Elaborate

Mr. Martin said many motel operators feel the operation, new this year, of the Centennial-Century 21 Accommodation Service was too elaborate and too expensive. He called for a simpler operation under publicity bureau direction in the future.

Mr. Martin called for a levy by Vancouver Island municipal governments of $1 a head a year for everybody on the Island, to be given to the publicity bureau to advertise the Island, over and above its other expenses.

Missing the Boat

Most of the $70,000 the bureau had this year came from the funds of Island municipalities, including about $55,000 from Victoria, Mr. Martin said.

Another tourist expert, Jack Hepburn of the Bel Isle Motel, said Victoria is missing the boat in two potential major revenue-producing areas: head-office business and year-round tourism.

He also called for less elaborate, less expensive Expo-Lodging facilities.

Fill In the Gap

But he said Victoria motel operators would have to fill in the gap left by a trim of Expo-Lodging service by themselves taking on the work of finding accommodation for tourists who came to their motels after all suites were filled.

He said Victoria motel operators have so far been unwilling to do the necessary work and are far too uncooperative.

Praise Service

Two other motel operators had nothing but praise for the accommodation service. Mrs. Guy McNeill of the Cadboro Bay Motel said Expo-Lodging is doing a marvelous job, and Art Murphy of the San Sebastian also said he thinks Expo-Lodging is doing well.

Mr. Murphy said Expo-Lodging and the publicity bureau ought to be united under a single directorship.

* * *

Visitors Asked Secrets

Subjects ranging from Victoria's night life to Vancouver Island's scenery are probed in a brief questionnaire being used by the Victoria Junior Chamber of Commerce in its current survey of the Island tourist trade.

Volunteers are approaching tourists on all ferry routes between the Island and the mainland, Jaycee president Eric Charman said last night.

The survey is being organized in an informal manner, he said. "You get better results that way."

Preliminary results will be ready by about the end of September.

Only tourists leaving the Island are being questioned. Questions deal with ferry routes and conditions, towns visited, accommodation, restaurant meals, prices and service, entertainment and scenic attractions.

Tourists are asked why they came, whether and when they'll return, how hard it was to get information, how much they spent and whether the people were friendly.

Three of Thousand Reasons Fair Draws Throng

Opening day of Saanichton fair had happy and awkward moments. In picture at left, Cole Bay Chief Romaine James, right, and East Saanich Chief Ed Underwood carefully carry miniature 11-man war canoe carved by Walter Williams of Cole Bay. Next, Douglas McHattie and his wife, 1681 Keating Crossroad, work hard to drag reluctant calf into show ring. At right, Ronaele Leason, 9, holds best apple plate in show, from which someone has already swiped an apple, while sister Michelle, 4, tries to get an apple, too. — (Ted Harris.)

* * *

Two in Hospital

Chief 'Witness' To Car Crash

A three-car crash almost on the doorstep of city police chief John Blackstock sent two people to hospital and brought a charge of careless driving for one driver involved.

Traffic officers were called to the scene by the chief himself after the rear-end, chain reaction crash that caused heavy damage to all three vehicles involved.

TREATED FOR CUTS

Treated at hospital for head cuts and bruises were Mrs. Marjorie Page, 2700 Hamilton, a passenger in one of the cars, and Metro F. Max, 3091 Carroll.

Police said the car driven by Mr. Max was east-bound on Hillside and had stopped for the red light at Cook when it was hit by a car approaching from the rear.

The stopped car shot forward and collided with a car driven south on Cook by William L. Clark, 215 Robertson.

Police charged William L. Watmaugh, 802 Galiano, with careless driving.

It's Cold In B.C.!

Enjoy yourself—it's later than you think.

The weatherman says near-freezing temperatures will come to B.C. this weekend, but to the Cariboo, not Victoria, where skies will remain sunny with temperatures between 65 and 70.

The good weather has posed a local bush fire problem. Saanich firemen quelled two fires yesterday which burned through four acres of tall grass and scrub oak trees atop Peacock Hill.

Bead Seller Molester?

A Saanich woman told city police yesterday the man who ingratiated and tried to molest a 10-year-old girl in Beacon Hill Park Friday may be posing as a door-to-door salesman.

Mrs. A. H. Phipps, 5330 Parker, said a man with a foreign accent called at her door and told her he was selling strings of beads.

Mrs. Phipps said the man acted suspiciously. She called police after reading the description of the man sought in connection with the attack on Janet Johnson, 308 Michigan.

Meanwhile, Saanich juvenile Officer Harry Adams is investigating a complaint that two teen-age boys assaulted a 13-year-old girl at the Gorge beach Friday. They tried to strip the girl of her bathing suit while she was swimming.

6,000 Crowd Saanich Fair

By JACK FRY

The little crossroads community of Saanichton was a busy place yesterday as Greater Victoria's largest and oldest country-style fair swung into its first day with an estimated attendance of 6,000.

Riding events will be featured in a junior horse show at the fairgrounds today, and the fair will resume at 10 a.m. Monday.

"Attendance is up about 1,000 from last year's Saturday opening," said Victor Virgin of the North and South Saanich Agricultural Society, sponsoring the 94th annual Saanichton fair.

* * *

It's easy to see why this down-to-earth fair is gaining more popularity every year. There are carnival rides and concession stands, but the atmosphere is one of agricultural exhibits and outdoor judging of horsemanship and livestock.

Everything is within walking distance of the parking lot and there is plenty of parking space.

Visitors yesterday wore everything from suits and stylish dresses to dungarees, fancy cowboy outfits and short shorts. It was a hot day but everyone seemed comfortable and happy.

* * *

A number of U.S. tourists arriving on the B.C. government ferry at Swartz Bay were sent over to the Saanichton Fair by motorcycle patrolman Stephen Jossul, 1033 Oliphant.

At the grounds, officials were busy listing winners while visitors wandered in an endless stream through sheds filled with poultry, sheep, rabbits, goats, hogs, cattle and horses.

Heaviest entry was in the floral section where judges had to look over 514 entries, 112 more than last year.

* * *

Provincial agriculturist George Cruikshank of Chilliwack, who judged the cattle section, said "they have some very nice stock here. Even the young classes are good."

Grand champion steer was a one-year-old Angus Shorthorn cross-steer named Shadow, owned by Ernie McMinn, 4867 Lochside.

* * *

Elsewhere:

● Olde England Inn operator Sam Lane looked wistfully at the roses and said, "They're absolutely marvellous—equal to anything I've seen in the Old Country."

● Judges of the Saanich Homemakers 4-H Club dress review, Ann and Willy Schroeder of 2944 Wascana, wore costumes of the past century "to contrast what homemakers do today compared to what they did 100 years ago."

● Glenda Blasky, 9, of 714 Snowdrop, tossed a dime on a plate at a concession booth and won a life-size poodle doll.

It was a wonderful warm-up for Labor Day.

Full Results On Page 9

Child Runs Into Injury

A two-year-old girl received a fractured left leg and abrasions to her head and body when she was struck by a car in front of her home yesterday afternoon.

Kelly Lee Barter, 2063 Cedar Hill Road, is reported in satisfactory condition in Royal Jubilee Hospital. Driver Ida Day, 1516 McKenzie, told police the child dashed out from behind a parked car.

One Big Annual Fair Better Than Small Six, Says Expert

One giant, annual fair for Lower Vancouver Island would be better than half-a-dozen small fairs, manager of the Luxton fall fair said yesterday.

Stan Hiscock, 3976 Happy Valley Road, who went to the Saanichton fair yesterday made it clear he was not decrying the efforts of Saanich farmers.

"It's most commendable and it's a very good fair. It's better than ours, but Saanich has been at this much longer than Luxton."

The Saanichton fair has been held every year since 1868, while the Luxton fair started in 1910 and was discontinued during both world wars.

"I'm very much in favor of having one good fair instead of a number of small ones providing we have the proper organizers," said Mr. Hiscock.

There would be one large fairground, making fair dates easier on department of agriculture officials and making it easier for exhibitors to travel the fair circuits, he said.

Provincial agriculturist George Cruikshank said, "It would help in many cases to have a bigger, consolidated fair." Consolidation would save time, effort and financial costs.

DOUG FORGIE

* * *

Seen In Passing

Doug Forgie, looking out on a busy shipyard scene at Yarrows, where he works as a foreman welder. (Doug, 2480 Millstream Road in Langford, and his wife Doris, have three sons and a daughter, all away from home. His hobby is gardening.) . . . Island junior golf champion Kirby Kent warming up for the Colwood club championship . . . Stevie and Ron Hotchin getting a new Mercury outboard for their pontoon boat . . . Reid McNeill doing a rush business on blaze orange hunting caps. . . . Gem and Peggy Mortimore standing almost anonymously in a big room full of papers, books and old manuscripts. . . . Mrs. Ann McLaughlin bidding them farewell.

Library Closed

Victoria Public Library will be closed to the public Monday, a spokesman announced last night.

The library will be open as usual Tuesday morning.

Apple Rival Good Idea

Okanagan fruit growers need some competition from Saanich Peninsula apple growers, the winner of a handful of apple awards at the Saanichton fair said yesterday.

Arthur Leason, 1962 Newipa, said that through scattered planting of dwarf trees there is "every possibility" the peninsula will become a big apple producing area.

But he doubted the quality could ever match fruit grown in the Okanagan where the weather is warmer.

Maple Bay

Ideal Weather Opens Regatta

DUNCAN — Favored by sunny skies and a fair breeze, the Maple Bay Yacht Club's annual Labor Day regatta began at 10 a.m. Saturday with a record entry of 124 boats.

Competitors came from Seattle, Bellingham, Victoria, Esquimalt, Vancouver, Kitsilano and Maple Bay.

A total of 264 skippers and crewmen are taking part in the races which will end today at 4 p.m. with presentation of prizes by Maple Bay Yacht Club Commodore T. Vanshindler.

Saturday's events included series racing for eight dragons, 16 lightning, three eight-metres, three six-metres and three 505s. The Maple Bay Club is represented by eight lightnings.

Racing courses for the bigger boats are Paddy's Milestone at Maple Bay, Burgoyne Bay at Salt Spring Island and Arbutus Point at Maple Bay.

Small boats of the penguin, sabots and moth classes will race over a supplementary two-mile course from Arbutus Point to Bird's Eye Cove. The triangular course is six miles.

More News Of Island On Page 12

Doctor Found Dead In Central Saanich

Body of an English-born doctor, missing from his Central Saanich home since Tuesday morning, was found about 7 p.m. yesterday in dense brush near a little-used road two miles from his home.

Central Saanich police said a post-mortem examination will be conducted to determine the cause of the death of Derrick T. Bryant, 55, of Grime Lane.

Dr. Bryant's wife Valerie was reported to be under sedation. It is understood she is expecting her first child.

Yesterday afternoon David Prosser, 1124 Mount Newton Crossroad, reported to police Dr. Bryant's black car was parked on White Road near Cresent Park. Police found the body about 40 feet away in brush.

Tempting Prizes Spurned By Compleat Contender

* * *

STAFF NOTEBOOK By Ted Shackleford

BAKER'S HALF DOZEN: King Fisherman Compleat Angler trophy contender Frank Baker has been taking quite a ribbing since the sports pages carried the story about the sports fisherman who was found to be stealing his derby winning fish from a packing plant. You see, Frank is foreman at the B.C. Packers plant where thousands of tons of the biggest salmon on the coast are handled daily. But his three crest winners so far have been fresh water fish—lake trout, river trout and bass. This weekend Frank will be up at Port Renfrew after the salmon crests and plans to catch 'em fair and square. Frank is tied with Ed Stavrakov of Duncan in the race to win all six King Fisherman crests and so land the big trophy.

* * *

HOW'S BUSINESS?: Downtown businessmen aren't saying much, but it must be getting harder than ever to make a buck with all those shopping centres mushrooming around the neighborhood—new ones under construction at the Evans, Coleman and Evans yard, Esquimalt and Hillside, together with established centres at Shelbourne, Oak Bay, Douglas at the Trans-Canada Highway, Fairfield, Colwood and so on. Sometimes it's not so bad being a wage slave.

* * *

UNDERCURRENT: Maybe Premier Bennett should take a second look at what he bought for the public when he took over the B.C. Electric. Some valuable equipment used in an experiment at Victoria University recently was almost ruined when the power dropped to about 30 volts. One result is that no overnight experiments involving electrical equipment are being carried on.

* * *

CONTENT: The word we hear is that Victoria's Conservative MP Bert McPhillips could have a fight on his hands for the nomination next time an election rolls round. Of course, this was the word just before the last election, too.

* * *

BINGO! BINGO! BINGO!: Don't tell Attorney-General Bob Bonner, but there's a regular bingo game winner in town. Mrs. Elsie ———, CO Admirals, won three out of 16 games played at the party officers' mess at HMCS Naden the other night. Husband Kenneth didn't win a thing.

SWAP?: Don't expect too much opposition from city hall to the new service station being built at Flagard and Government, just across the street from the planned civic centre. We hear it is being built by Standard Oil, which also operates the service station the city will have to buy (Cormorant and Douglas) to get the land together for the civic centre scheme.

* * *

WASTE PAPER: Publicity releases we never finished reading—"P & O-Orient Lines' head office in London has announced the retirement, due to ill health, of Capt. John D. Birch, DSC, RD, RNR" . . . "A candidate for the 'City of the Year' is surely Perth, Australia" . . . "Initiation of a nation-wide centralized system of accounting and statistical reporting for American hospitals was announced today" . . . "One of Thailand's most exciting yearly events is the elephant roundup in the jungle village of Tatoom, in Surin Province, which was held for the first time in November, 1961."

The Islander

Daily Colonist Magazine

VICTORIA, B.C.

SUNDAY, SEPTEMBER 2, 1962

BAMFIELD BEACH—A B.C. Government Travel Bureau photo.

ROAD TO STARDOM *On Page 16*

TWO NEW PROVINCES? *On Page 12*

THE MINER'S ANGEL *On Pages 8 and 9*

After an Appetizer of Mountain Bilberry Juice

WILD ONION SOUP AND ROAST CAMAS

Want a gourmet's delight—a five-course meal for nothing but a little preparation? A meal consisting of an appetiser, soup, salad, a tasty vegetable main course, and dessert with "coffee" and three varieties of "tea," together with rolls and preserves?

Then the thing to do is spend a few cents on the provincial museum's latest handbook and get lost.

Really lost, that is. And read the book. Number 20 in the museum's series of handbooks, A Guide of Common Edible Plants of British Columbia costs 50 cents and could well save the life of any fisherman, hunter, prospector, hiker, mountain climber or airman.

What kind of meal could a lost hunter find in the bush? Well, how does this sound:

APPETIZER: Mountain bilberry juice.

SOUP: Wild onion or cream of mountain sorrel.

SALAD: Sheperd's purse, pig weed, chicory leaves, roseroot and glasswort.

MAIN COURSE: Boiled tips of bracken fern; boiled cow parsnip; boiled skunk cabbage; roasted camas bulb; roasted sword fern root; steamed chocolate lily bulbs.

ROLLS: Couch grass root flour.

PRESERVES: Wild rose hip marmalade.

DESSERT: Cloudberries; soapberry mousse; blackberry shoots; roast viviparous knotweed roots.

BEVERAGES: Kinnikinik tea, Labrador tea, or plantain tea; chicory coffee.

It is an elaborate meal and probably any lost hunter would not take the time for such a repast, but it is all there in the bush together with dozens of other varieties of food, all edible, much of it tasty and some of it downright delicious.

The new book is a revised version of "Fifty Edible Plants of British Columbia" by George A. Hardy, published as a museum handbook 20 years ago.

Mr. Hardy and provincial botanist Dr. Adam Szczawinski have co-operated in producing the new book and the delicate black and white illustrations are by Frank L. Beebe, of the museum staff.

Closer Look

Let's look at that menu a little more closely.

The Mountain bilberry — sometimes called the twin-leaved huckleberry or mountain huckleberry—has a valuable fruit. The berries can be eaten raw, preserved, dried for the making of hot drinks or crushed and mixed with water and sugar to make a cool beverage.

Wild onion bulbs can be either pickled or used to flavor soups and stews.

Mountain sorrel—also known as scurvy grass or alpine sorrel — looks like a miniature rhubarb and can be eaten raw, cooked as a green vegetable or made into a thick soup.

Sheep sorrel — which doesn't look anything like mountain sorrel is also used for soup. Here's one recipe for sorrel soup given in the book:

"Wash sorrel and put in saucepan with a little water (not covered). Cook slowly for about a half hour. Put four cups milk with a small white onion (whole) in double boiler. Add two teaspoons of butter and two tablespoons of flour (thoroughly blended to avoid lumps) to the hot milk. Let stand, add sorrel and strain. Season."

AUTHOR SHACKLEFORD tucks into his pigweed and chicory salad. —(Photo by Jennifer Shackleford.)

If You Know Weeds You Won't Go Hungry Says TED SHACKLEFORD

Wide Variety

For the salad there is any number of native wild plants which can be eaten. The young leaves of **shepherd's purse** should be blanched in boiling water before being eaten. They have a delicate flavor, something like cabbage.

Pigweed, which is also called lamb's quarters, can be used as a cooked green vegetable (tasting something like spinach) or as a salad. Young leaves and tops should be used for these purposes. The dried or slightly cooked seeds can be ground into a flour.

Chicory is another versatile plant. It is well-known that the dried rootstock can be ground and used as a good substitute for coffee but it's not so well known that the blanched leaves make a fine salad. They can also be boiled to make a substitute for spinach.

Roseroot leaves and stems also double as a salad or a cooked green vegetable and **glasswort** (chicken-claws) has a pleasant salty taste in salad.

Now for the main course. Both **sedrich** and **bracken fern** tips taste like spinach when boiled and both **bracken** and **sword fern** rootstocks can be roasted to form a tasty and nutritious vegetable.

The lowly **cow parsnip** doesn't taste a bit like parsnip — if anything, the boiled tender stalks taste something like celery but they have to be cooked in two pots of water to get rid of the disagreeable odor.

Double Duty

And the odiferous **skunk cabbage** also does double duty. The roots can be dried and ground into a peppery-tasting flour or the young spring leaves can be boiled. Once again, they must be boiled in several changes of water to get rid of the well-known smell.

Roasted camas bulbs earn the cordon bleu of Mr. Hardy and Dr. Szczawinski — "The underground bulb, when roasted, makes a delicious repast," they state bluntly.

"In earlier days the bulbs formed a great part of the vegetable food of the Indians of Vancouver Island and the adjacent mainland.

"When well-cooked they are of excellent flavor and highly nutritious. Bulbs are generally prepared by boiling or roasting but the Indians prefer to cook them differently.

"They dig a hole and line the bottom and sides with flat stones, then build a fire over it.

"When the stones get thoroughly heated, they rake out the embers, put in a lining of green leaves, and place the camas bulbs upon them. These are covered with more green leaves and the whole heaped over with earth and left to steam for a day and a night.

"The earth and leaves are then scraped off and the bulbs carefully removed."

Settlers' Choice

Knowledge of the delicious camas bulb was not restricted to the native Indian—white settlers used it for a change of diet and even made a form of molasses from it.

Continued on Page 3

He Lived in Picturesque Period

GALLANT SEAMAN

Whenever I walk through Ross Bay Cemetery I pause beside the toppled tombstone that bears the name of Capt. E. A. Starr, and my curiosity is aroused. Who was Captain Starr?

And so I went searching in the Provincial Archives, and found out a great deal about Capt. Starr, and the stirring times through which he lived in Victoria.

By

J. K. NESBITT

He was a gallant seaman, one of those who gave Victoria its flavor of the sea. He lived in a day when steamers raced with each other, and crowds gathered along the waterfront to see the contests. Then the federal law came along and said steamboat captains must not be racing each other in ships loaded with passengers. And thus ended a picturesque period. In this era Capt. Starr played a full part.

The vessel North Pacific, in the early 1890s, was a handsome one, owned by Capt. Starr and his brother. They had a fleet of ships operating between Victoria and Puget Sound ports. Like Capt. John Irving years later, Capt. E. A. Starr, while running the business from a shoreside office, could never resist taking the bridge himself.

To suitably launch the North Pacific Capt. Starr issued invitations to a group of distinguished Victorians for a trip to the Sound. I find that those accepting included His Excellency the Governor himself, Anthony Musgrave (the last governor of the Crown Colony of British Columbia); Colonial Secretary Philip Hankin, Lieut. Sturt and wife, Lumley Franklin, Robert Burnaby, High Sheriff Elliott and wife, C. J. Finlay, J. H. Brodie, W. H. McCrea, G. I. Stuart, Capt. Wylde and daughter, Auditor-General Robert Ker and wife, M. W. T. Drake and wife, A. J. Langley and wife, Alfred Fellowes and wife.

The townsfolk turned out by thousands to see the North Pacific steam away. **The Colonist** sent along a reporter who pushed a flowery pen. I wish I knew who he was. I shall never know, but he certainly let himself go and wrote such a description of the trip that, when we read it today, more than 80 years later, it is not difficult to imagine we are aboard.

This reporter said that when the North Pacific steamed out of harbor she was "followed by the wistful glances of the citizens who were left behind," and he went on: "Arrayed as she was in variegated bunting, and gliding through the glittering waters at a wondrous pace, the gratified excursionists wandered through a maze of passages and well-furnished saloons with appreciation on their visages."

Just outside the harbor North Pacific's sister ship, Olympia, was waiting. She, too, was bound for the Sound—and, of course, naturally, the race was soon on.

The Colonist said of this exciting feature: "From the dense volume of murky smoke gushing forth from the Olympia's quivering funnel it was clear she was doing all she knew how to overtake her competitor — but the fates were unpropitious—and as the successful steamer neared the Olympian Range, the range of the Olympia became visibly greater. At length the port of Townsend was reached, and it was not surprising that the winner should have gained four miles on her adversary."

All Ashore

Everyone went ashore at Port Townsend, where there was a warm welcome with "a euphonious cheer—detonating powder was in requisition—flags were wove, and every countenance wreathed a smile. The passengers landed, walked up the hill, and then walked down again. The whistle blew, the wheels revolved, and the gallant barque again clove the azure main."

And now the passengers enjoyed a reel or two: "The spirits of the excursionists rose to a dancing pitch, and to the cheery friction of the catgut, manipulated by an artist expert the sound of revelry regaled the atmosphere and penetrated the forest isles, while the

CAPT. E. A. STARR
. . . venturesome skipper.

cheek of beauty was flushed with joy, and manly breasts throbbed with beatitude."

Now another stop. **The Colonist** reporter having a wonderful time weaving his chain of fancy words and dreamy phrases "With the pellucid waters dancing in harmonious concert, Seattle was revealed in its evening garb. Lights floated from countless windows, guns boomed their hearty recognition, and a chosen band played airs of welcome with spirit. Peals of musical laughter from Seattle belles rang merrily out on the zephyrs of the gloaming."

Governor's Guests

I take it that once Seattle was left everyone retired: "All partake of the drowsy, and woo the balmy Monarch of the Night, in anticipation of the Olympian revels to come in the early morning."

Continued on Page 10

WILD ONION SOUP and ROAST CAMAS

Continued from Page 2

The way to cook **chocolate lily roots** is indicated by an alternate name for the plant—rice root. Steamed, the roots are nutritious.

Common **couch grass** is no boon to the gardener but the slender rootstock can be ground into a flour or used as a thickening agent for sauces or soups.

Wild rose hips make an excellent jelly or marmalade which is unusally rich in vitamin C—richer in vitamin C even than oranges.

Dr. Szczawinski and Mr. Hardy give a recipe for wild rose hip marmalade:

"To one pound of ripe hips add half a pint of water, boil till tender, pass pulp through a sieve, mix in one pound of sugar to one pound of pulp and boil again until it jells."

For dessert, **cloudberries** are considered by many to be the most delicious of all berries. They can be eaten raw or with sugar, cream or what have you. There's also a recipe for an authentic northern dish using cloudberries:

"The Eskimo lacking such refinements (as sugar, cream and so on) serve them in a mixture of seal oil and chewed caribou tallow which has been beaten to a consistency of whipped cream. This culinary treat in Alaska is known as 'Eskimo ice cream'."

Raspberry — or **buffalo berry** — froths up into a salmon-colored mass (or mousse) when beaten with a little sugar.

Tasty Nibble

For things to nibble, **blackberry** shoots are tasty and roasted rootstock from **viviparous knotweed** takes on an almond flavor, making it a substitute for nuts and raisins.

When is comes to beverages, the bush has almost an embarrassment of riches.

Perhaps the most usual "tea" is that made from the dried leaves of the kinnikinik plant.

In parts of Russia the kinnikinik plant is used regularly to make a tea called "kutai," or Caucasian tea. The berries of the kinnikinik plant are rather tasteless when raw but become palatable when cooked.

Labrador tea plant has one disadvantage to its use as a tea substitute — it has narcotic qualities so care should be used. To reduce the pungent taste the leaves should be steeped in one or two changes of water."

A similar plant of the same species is reputedly poisonous, so perhaps it is best to leave it alone in favor of kinnikinik tea or tea made from the plantain.

The **plantain** was used as a pot herb and as a green vegetable in years past, but tough, stringy fibres are a disadvantage. Another disadvantage is the way a tea substitute is made from the leaves — two large handfuls of the leaves have to be infused for several hours in a quart of boiling water.

Chicory Coffee

In several hours a thirsty lost hunter could grind up some handy chicory root and make coffee.

The menu only uses a handful of the many edible plants listed—over 70 of them.

Some of the others are **arrach, milkweed, balsam root, mariposa lily, strawberry blite, edible thistle, fireweed, river beauty, wild licorice, bitter root, cactus, woolly fernwood, silverweed, clover, arrow-head, cat-tail** and the common **stinging nettle.**

Even the **yellow pond lily** can give the hungry hunter a treat—popcorn.

The ripe seeds can be roasted, ground into flour or meal or popped like corn, and the rootstocks can be used as a starchy vegetable.

Many of the plants are available locally—alongside ditches, in weed-covered fields and ponds.

And for readers who are dubious about eating some of the weeds they have been pulling out of their gardens for years there is one big consolation. Mr. Hardy and Dr. Szczawinski have eaten many of the plants they list themselves and include their own comments on tastiness.

The tumult and the shouting, the charges and counter-charges which preceded the recent federal election, brought to mind the true story of one long-ago pre-election prank that did not end with the counting of the votes, but set in motion a chain of events so peculiar that they became the topic of hilarious conversation for many a year to come.

THERE WAS A FEUD AT MONTE CREEK

By DR. LAWRENCE P. GUICHON as told to GEOROINA LUSSE

The occasion was a hotly contested provincial election. The locale, Monte Creek, B.C.

The principal players in this little drama were the CPR station agent for Monte Creek, and a certain manager-bailiff —whom, for the sake of convenience, we will call Mr. X— who had beep placed in a position of trust on an adjoining ranch.

The agent was a pompous little Englishman, whose cocky, self-assured manner was a constant source of irritation to Mr. X., especially after the election campaign got under way and the agent began to "stump" for his candidate.

Not, you understand, that Mr. X. particularly cared which party was elected. It was just that the station agent was so zealous in his efforts to elect his candidate, and so boastful about the progress he was making, that Mr. X. began to cast about in his mind for some means by which he might remove at least a small portion of wind from the agent's sails.

It so happened that there were half a dozen or more section men employed by the CPR, all of whom were on the voters' list, and since the agent was paymaster he took it for granted that they would support his choice.

But suppose they didn't?

"Aha!" chortled Mr. X., a plan springing full-blown to his brain. He realized, of course, that the loss of half a dozen or so voices would probably have little effect on the outcome of the election. However, the loss of these particular votes, votes that the little Englishman had been referring to as "in-the-bag," could not but make a huge dent in his inflated ego.

Especially if everybody knew for certain that not one of the section men had voted for the agent's candidate!

Under ordinary circumstances the secret ballot guarantees that no such certainty is possible.

Except, of course, when it has been established that no votes have been cast!

And when one remembered, cogitated the wily Mr. X., that all these men came from a land where "vino" was the drink of the day, such a circumstance should not be too difficult to bring about.

Nor was it. For on the evening before the election Mr. X. arranged a little party for the section men. Good food, good company. Much laughter and talk. And many jugs of vino on the table!

The result of all this jollification was that those boys didn't wake up to go to work. Much less vote!

This Was the Beginning

So that was the beginning of the Affair at Monte Creek, but by no means the end of it.

For even though the agent's candidate was elected, and the government shortly thereafter showed its appreciation by appointing the little Englishman justice of the peace, the fact that he had been publicly humiliated by Mr. X.'s well-timed, and it might be said, well-wined jamboree, rankled in the breast of the station agent.

He had "lost face," and he knew it. And the only way he could regain his former prestige was to subject Mr. X. to an equal humiliation.

But how was he to do such a thing?

For some time that question was without an answer. Until one day the agent spotted a lone, rod rider on a freight train.

Here, as the agent swiftly realized, was his chance to bring down vengeance upon the unsuspecting head of Mr. X.

Because as JP the agent could, if he chose, deputize his authority. Which is to say that he could serve papers on his erstwhile tormentor and compel him to act as special constable.

The special constable would then have to serve a warrant of trespass upon the rod-rider, and, as arresting officer, swear out the complaint when the culprit was brought before the justice of the peace.

In high glee, and with full knowledge that the dignified manager-bailiff would rather have been boiled in oil than forced to act in such a capacity, the little Englishman set the wheels in motion.

And when in due course the offender was brought before him, he, as JP, found the rider guilty, fined him, and sentenced him to a term in Kamloops jail.

To be escorted, naturally, added the devilish JP, keeping a very straight face indeed, by the arresting officer!

All necessary documents were filled out, and the special constable was ordered to hand the documents to the receiving official at Kamloops.

As can well be imagined the manager-bailiff was furious. Not only because he would, perforce, have to take time out from his important duties on the ranch, but because he realized, as of course would everyone else, that he had been deliberately made the "goat" so that the agent could exact his revenge for the trick that had been played on him.

But no matter how much the irate Mr. X. detested his odious assignment he knew that he dared not openly flout the law, so next west-bound passenger train took prisoner and escort to Kamloops.

Upon arrival, the ill-assorted pair hastily decended from the train, marched up Fourth Avenue past the Grand Pacific Hotel — now the Central—and came to a halt.

At which juncture, the arresting officer, now throughly fed up with the whole deal, handed the documents to the prisoner, pointed to the jail and said, "That's where you're supposed to go, so for Pete's sake, go!"

So, the prisoner did go. And what is more, kept on going!

Negligence Charged

The upshot of all this hanky-panky was that when the necessary forms, which under law should have been mailed to the authorities in Victoria, failed to show up, the Kamloops Police were instructed to issue a warrant for the arrest of the special constable, who, it was charged, had been negligent in the performance of his duty.

The warrant was executed, the red-faced Mr. X found guilty and fined the sum of $80.

And there, for a time, the matter rested.

Until one day the still seething manager-bailiff had, in the course of his duties on the ranch, to shoot a coyote.

Immediately a subtle plan for revenge began to stir in his mind. Because for each pair of coyote ears a bounty of $3 was paid.

The usual procedure was for the JP who had been furnished by the government with a book of vouchers to sign the voucher and have it countersigned by the bounty-seeker. The JP then cashed the voucher and was later re-imbursed by the government.

Swiftly Mr X's devious plan took shape. He had been fined $80. Very well, then he would turn in enough or approximately enough, pairs of coyote ears to cover the fine.

The fact that he had in his possession only one pair of ears, worth at the moment $3, didn't trouble him one little bit. For this was the very essence of the swindle he intended to perpetate upon the oh-so-clever JP.

The means to accomplish this was right at hand. Here was the pelt of the coyote, properly stretched and dried. Here were scissors, needle and thread. Here

Continued on Page 5

FIRE ultimately destroyed the little station at Monte Creek, but this was the scene of retribution.

Stamps, coins, buttons, cocktail recipes --- almost anything you can think of is collected by somebody or other. As for me, I collect

COSTUME JEWELLERY FOR HORSES

It's one of the most fascinating, and frustrating, of all hobbies, is this collecting of horse brasses, for they are seldom seen today.

says
Douglas Leechman

It's fascinating because of the long history of horse brasses which, worn by camels in this case, are mentioned in the Old Testament, and frustrating because they are becoming more difficult to find every year. There was a time when you could buy them right off the horse, as I have done for 50 cents; but now antique dealers think nothing of asking $7.50 or even $10 for a good one.

Fundamentally, a horse brass is an amulet, not so much to bring good luck but to ward off bad luck, which, after all, may be only the other side of the medal; they are sometimes called medals or metals, by the way. Their purpose was to seek the protection rather than the favor of the gods. They are still commonly used in the Near East on donkeys and camels, together with strings of blue beads, for blue is considered the most fortunate color.

Horses wore brasses in ancient Rome and all through the ages in most parts of Europe down to quite modern times; they were very popular in the Old Country in the 1800s. In the May Day parades and on Whit Monday the cart horses appeared in all their brasses, highly polished, and glittering in the sun. It was most important that they should be kept clean and bright if they were to produce their magical effect, and in Kent they were known as sun brasses for this reason. A fully-dressed horse might wear as many as 18 brasses on the head-band, the martingale, and the fore part of the traces.

Though usually of brass, silver was sometimes used by gypsies, and I have a pewter example in my own collection stamped "Bella Foaled 1877." Whether Bella was foaled in 1877, or did foal then we cannot tell. The fact that this one is of pewter and a very simple design has led to the suggestion that it was used in a cavalry regiment, though there remains the point that mares were seldom used in cavalry.

THE OLDER BRASSES were cast in a mould, though some were cut out of heavy sheet brass with a cold chisel. Both of these kinds were finished by hand, formed in the mould, which enabled the workman to hold them firmly in a vise while finishing them. These old cast brasses weighed four ounces each or so, but today we find a number of much cheaper ones stamped out of sheet metal, weighing only a couple of ounces each.

There is a vast variety of designs, as many as 1,500 having been recorded. The earliest patterns were derived from the astrology of the Near East, and were much concerned with the heavenly bodies. The design which is most common, either alone or in combination, is the crescent moon, which is connected with the months of the year and the four seasons. So strong an amulet was this thought to be that many women wore it as a guard against evil, and it was so used by some women in Scotland till recent times.

Next to the crescent moon in importance are the sun and stars, hearts, horseshoes and geometrical designs. Some of the landed gentry used their coats of arms; others used special symbols of local significance such as the Staffordshire knot (with its curious associations). Horses in numbers, bulls (almost never cows), swans, pelicans, foxes, lions, stags, eagles, the phoenix, and many other animals appear, but almost never women, because women are bad business in magic, and magic is what the horse brasses were fundamentally concerned with. Until about 1900, the only women found in horse brass designs were Queen Victoria and Lady Godiva, whose brass was found in and about Coventry.

Among the inanimate subjects we find locomotives, ships, anchors, bells, towers, and such patterns as the Prince of Wales's feathers, the rose, thistle, shamrock, and leek, these last four the symbols of England, Scotland, Ireland and Wales, often combined in one brass. Of course, hearts, spades, clubs and diamonds show up too.

THE USE OF HORSE BRASSES was brought over to Canada, along with all the other horse lore, and disappeared only with the horse and his cart. They were used, too, though less frequently, in the United States, and Italian vegetable men, who peddled their wares from carts, transferred the horse brasses from the harness to the radiators of their trucks when they changed over to mechanical power, for they well knew the magical purpose of the brass.

FOURTEEN BRASSES are visible and there are more on the other side.

So many people have gone in for collecting these fascinating ornaments that, not only has the price risen steeply, but numerous modern reproductions are flooding the market. These, as a rule, are not worth buying and are easy to recognize. In a reproduction, the back of the brass usually does not have the three little studs generally present in the genuine article, the brass loop at the top of the brass through which the harness strap passed shows no polish or signs of wear, there is no green verdigris in the crevices of the design, and there are no nicks and scratches on the front such as would almost surely be found in a brass that had been in actual daily use for years. Today, reproductions sell for a dollar each.

Really old ones may be obtained from antique dealers, but it is now difficult to find any on the farm, or in old harness shops, anywhere in Canada.

THERE WAS A FEUD AT MONTE CREEK

Continued from Page 4

was a pair of coyote ears to use as a pattern. What more could a man desire? He had realized of course, that from one coyote pelt there can be made many, many pairs of ears.

Patiently, the manager-bailiff set to work. Snip, stitch, turn over. Snip, stitch, turn over, until finally he had enough fake ears to just about take care of the fine.

Providing, of course, that the agent didn't get too close a look at the finished product.

This was the real snag. Because although the ears were truly a work of art, Mr. X. doubted that they would survive the close scrutiny of an "ear-by-ear" count.

But no sooner had Mr. X. recognized the problem than his quick brain provided a solution to it.

So on the following day, Mr. X. hied himself to the nearest drugstore, where, for a trifling sum he purchased an exceedingly vile-smelling repellant.

This, when liberally doused over the assembled sets of ears, gave forth such a horrible stench that Mr. X. hastily dumped the fake ears into a gunny sack and set off for the office of the agent.

This, of course was the CPR station at Monte Creek. And in the station was the usual pot-bellied stove, blazing out a red hot welcome to all comers.

And if the smell of the specially treated ears had been all but unbearable in a cool atmosphere, you may be certain that it was intensified a hundred-fold when Mr. X. opened his gunny sack and exposed the contents thereof to the overheated air in the station.

The agent, whose duty it was to count the ears before issuing a voucher, was so overcome by the odor that, holding his nose and shuddering visibly, he barked out a query as to how many pairs of ears had been brought in.

"Twenty seven," was the reply.

"All right, all right!" shouted the agent. "For heaven's sake, man, throw them into the fire."

So into the blazing innards of the pot-bellied stove went the fake ears, sack and all.

And into the pocket of the long-suffering Mr. X., went the monetary reward for many, many, nights of painstaking labor.

And you may be sure that in no time at all the story of how Mr. X. had "outfoxed" his Nemesis was being handled about in all quarters.

And equally sure that this was one tale that lost nothing in the telling!

Every Lunchbox Should Contain a Surprise, says Muriel Wilson *in her* Thought for Food . . .

How fast the year spins! What's become of July and August?

This week alarm clocks across the country will go into service again rousing mothers and children from their beds in time for school. Shakespeare's pathetic little school boy "creeping like a snail, unwilling to school" is a myth long since exploded. After the long vacation most children—and mothers, too—welcome the opening of school.

But Nourishment Must Come First

Ringing of the school bell means day-after-day routine of planning and packing a lunch box. And this is no mean job if lunches are to have variety and nutrition, and if they are to look and taste yummy from the child's point of view.

School lunches like school buildings have undergone changes in the last few years. Today, a sandwich and a wedge of cake in a paper bag is not good enough. The lunchbox-toter should find substantial food in his parcel . . . food that is appetizing and fun to eat . . . food that gets up steam for the rest of the day.

The first consideration should be a proper lunch box containing a thermos bottle. One should have on hand foil or transparent wrap and a couple of small jars with tight lids for spilly things. On cool days hot soup in the thermos bottle is just the thing . . . the soup's warmth will wet the appetite and supply fine nourishment. If the day is warm, chilled milk or fruit juice is best. Tomato juice hot or cold is good; it is a fine thirst quencher and a good pick-up. It is rich in vitamin C too.

This might be a good place to remind you of the value of this vitamin . . . it wards off colds, puts a shine in the hair, a gleam in the eye and cheerfulness in your disposition. As valuable of course for adults as for children.

After soup or juice the mainstay of the carried lunch is the sandwich . . . make them hearty, at least for growing boys and younger children. The young Miss needs special consideration; her nourishment must be camouflaged. If she is weight conscious she will shun food that looks hearty.

A go-with for the sandwich is a salad or crisp finger vegetables. These can be packed in a little jar or plastic container. A deviled egg, a whole tomato or a couple of pickles will add piquancy, punch and crunch.

For dessert . . . whole fruit, fruit salad, a baked apple, applesauce, packed of course in a tight-lidded jar. A cup cake, a tart, cookies or chocolate bar can ring the changes for a sweet finish.

Do wrap things separately and attractively. Don't use soggy fillings for sandwiches. A little surprise in a lunch box is always fun. Monotony is the bane of lunch box packers. Mothers tear their hair trying to provide variety and that "something different" for the daily lunch box. It might be worth the time it takes to make out ten different and interesting lunch box menus. Even if you didn't use them consecutively you'd never have to resort to haphazard lunches. They would be especially useful on mornings when everyone oversleeps and there is panic in the kitchen.

Many homemakers now have home freezers which enable them to make sandwiches ahead. All kinds of bread will freeze well but there are a few fillings which should be avoided when sandwiches are to be frozen. Mixtures which contain oil or mayonnaise will tend to separate after thawing. Egg whites and sweet jellies do not freeze well, nor do lettuce or tomatoes.

You'll get "A" for Effort when lunch eaters open their lunch box to find sandwiches made with new and satisfying fillings. Something new is our **Orange and Cream Cheese Spread.** This recipe comes to us from the Sunkist kitchens where they are always dreaming up ways to use their vitamin-packed oranges. Well, here is the recipe for this new spread.

One eight-ounce package cream cheese, one whole fresh orange, one-third cup chopped walnuts, one-third cup of any of the following chopped dried fruits—prunes, apricots, dates or raisins. Soften the cheese. Ream the juice from the orange, reserving the juice to moisten the spread. Cut the orange peel into very thin strips then dice fine as possible. Combine orange peel, nuts, chopped dried fruit with the softened cheese. Moisten with enough orange juice to make a nice spreading consistency (about three tablespoons.) This makes filling for six to eight sandwiches.

Oranges are a perfect fruit for lunch boxes . . . packaged expertly by nature in a non-leak container . . . they are available all year long and chock-a-block full of vitamin C and energy.

You'd think children would get tired of peanut butter but they never seem to. Just for a change combine it with crisp crumbled bacon, with sliced wieners, sliced cucumbers or banana. For the adult lunch-toter combine peanut butter with slices of avocado in between rye or whole wheat bread. Children sometimes shy away from avocado but they just might like it with the peanut butter.

Of course there should be cookies in every lunch box. There are so many simple cookie recipes now that perhaps you could have an occasional Saturday morning session to fill the cookie jar and let the children help. Or they might take on the job and do it themselves.

Here is a nice easy one . . . **Coconut Crunchies** . . . One cup shredded coconut, one-half cup sugar, one cup grapenut flakes, one egg well beaten and a teaspoon of your favorite flavoring. Combine the coconut, sugar and grapenut flakes. Add the egg and flavoring and let stand five minutes. Drop from a teaspoon on to a greased baking sheet. Bake in a moderate oven 325 degrees F. for about 12 minutes. Remove at once from baking sheet.

Here's another easy no-cook sweet that would be fine in a lunch box. They would be fun for a child to make. We call these **Easy Donuts.** Combine one-and-a-quarter cups finely rolled graham cracker crumbs, one-quarter cup sugar, one-half teaspoon each of cinnamon and nutmeg, one-half cup peanut butter (chunk or creamy style) and one-third cup corn syrup. Blend well and roll into one-inch balls. Dust with confectioner's sugar and chill. Makes about 24.

If the contents of lunch boxes are interesting as well as nourishing they will be eaten.

Bride's Corner

TIPS AND TRICKS . . . Color Note . . . save the juice from canned beets, add an equal quantity of vinegar. Boil together with a few pickling spices to make the flavor sparkle, then marinate hard cooked eggs in it for a couple of hours. Very gay and very good.

It is difficult to cook a roast small enough for two. Try this, use four loin pork chops not separated at the bottom. Put a nice savory stuffing in between and tie together with a string. Roast.

Knowing a good basic biscuit recipe is like owning a basic black dress. One of the secrets of good biscuits is to have the dough moist. Have it almost sticky and use a good sprinkling of flour on the board when you pat the dough out. Try this. A too-dry dough makes hard, tough biscuits.

THIS WEEK'S ANAGRAM

(1)	UNTO	PLUS	MAIN	EQUALS	???
(2)	SURE	"	CHAP	"	"
(3)	CHIC	"	MALE	"	"
(4)	DRIP	"	HASH	"	"
(5)	GENE	"	RANG	"	"

Anagram answers on Page 15

The success of the Greater Victoria Schools Symphony Orchestra when it won in competition with the Calgary Junior Philharmonic last April, and the complimentary publicity when they attended the Canadian Music Educators Conference in Vancouver as invited guests, during Easter week, are only two of the accomplishments of the local group that have been a source of great satisfaction and pleasure to Mrs. Dorothy Evans, 5745 Patricia Bay Highway.

Mrs. Evans is conductor, teacher and friend to these young people. She refuses to take credit herself, saying:

"It's the children. They're so enthusiastic. The more work I give them, the harder they strive.

For a Devoted and Inspired Teacher

Her Charges Bring The Gift of Music

By Rosalie Heywood

Anyone watching this orchestra perform will have noticed the precision and skill with which they follow her direction and the excellence with which they execute selections. Dorothy Evans knows the secret of this success is in group participation, for she learned it as a child of five when she started violin lessons in Kamloops, B.C.

A. Nelson McMurdo had just arrived from Scotland and was in search of violin pupils. Young Dorothy Hopgood was enrolled by her mother, along with other children of the town, and she learned at once the delight of duets, trios, quartets and ensembles in which Mr McMurdo specialized. Every year he entered these ensembles in Okanagan and Vancouver festivals and when Dorothy was six years old they won the cup for best orchestra at the Vancouver festival. They were 15 in number at that time with Dorothy the youngest, but before long this orchestra grew to 120 with almost every child in town participating.

At seven years of age Dorothy added piano lessons to her studies and so began a career that has had music as a prime interest.

Start of Teaching

With the Second World War, Mr. McMurdo joined the forces and left. In order to keep up with her music Dorothy travelled 300 miles every two weeks to Vancouver, where she continued lessons with Gregori Garbovitsky. At home she took up where Mr. McMurdo left off, teaching 15 students and conducting the orchestra.

Dorothy had always wanted to be a teacher, so on obtaining her senior matriculation at Kamloops she went to Normal School in Vancouver. Here she was assured there were no openings for an instrumental teacher. Undaunted, she continued her lessons with Mr. Garbovitsky and was immediately hired in Trail where R. Potter had a thriving orchestra and band program in progress. Dorothy helped in the string section and after a year went along as assistant when Mr. Potter took 100 students on a two-week tour of B.C., the purpose of which was to show the schools of the province just what could be done in the instrumental music line.

After two years' teaching in Trail, she went to the UBC for three years, where she majored in music and received her B.A. Following this she took instrumental courses at the University of Washington.

It was in 1950 that Dorothy came to this city and became a teacher at Victoria High School for three years, when a trip to Europe intervened.

MRS. DOROTHY EVANS
. . . conductor, teacher and friend.

Upon her return in 1954 she began assembling her orchestra in earnest. She was convinced that string classes should begin at the elementary school level. She has succeeded in this aim and now five string instrumental teachers are working in Greater Victoria.

Her own orchestra was built gradually, of stringed instruments only, but its success at festivals and on tours to Kelowna, Vancouver and Bellingham was phenomenal.

Then in 1959-60 wind instruments and a percussion section joined the ranks. The following year found her with a full rounded orchestra, and with the triumph at the Band and Orchestra Conference at Bellingham, Washington, where they received top honors for the Pacific Northwest she realized more fully the potential of such a group particularly with the addition of new instruments which broadened the opportunities and accomplishments of the orchestra.

But every year there were those who graduated from high school, and a new group, some very inexperienced, would join the ranks. However, before long everything would be in shape for performances at school concerts, musical arts concerts and appearances with the Senior Victoria Symphony at the Royal Theatre.

Then during the school year of 1960-61 Mrs. Evans took a year's leave of absence when son Bruce was born. She had married in 1956.

She was replaced by Miss Marie McBurn who very capably kept things rolling until Mrs. Evans returned last September.

Steady Progress

As each year has been better than the one preceding it, this year, she says, has been the best. And this not only applies to orchestral successes. There have been more junior students in the musical department than in any other group. Members of the orchestra have been festival winners, both individual and in ensemble.

This year five students—three present and two former members of the orchestra—were among those chosen to attend the National Youth Orchestra Association in Toronto. Others have been attending summer school sessions at Banff School of Fine Arts and the University of Washington.

During the recently completed school year there were 65 members of the Greater Victoria Schools Symphony Orchestra. Now 25 of them having graduated from Grade 12, Dorothy Evans is wondering what the fall of 1962 will bring. How many new boys and girls will come into the orchestra, how many stringed instrumentalists, how many who play wind instruments?

Mrs. Evans teaches music classes in several Greater Victoria junior high and high schools but the orchestra practices are held at Victoria High School. All high school students are welcome and any interested are invited to contact Mrs. Evans at the school.

One thing is certain: under the capable direction and encouraging leadership of Mrs. Evans they are assured of success; they will be happy and enthusiastic in participation in a form of art the whole world loves.

She was an Astonishing Woman: **Prospector, H**

They Called the Tiny Blond

It was to see the end of a trail that one warm afternoon last month I went out to Ross Bay Cemetery. There, a friendly custodian of the records pulled out a big leather-bound volume and ran his forefinger down a column of C's. A couple of pages later, and there was the name. Armed with the grave's location we trudged between rows of monuments and headstones, stooping occasionally to avoid the low-hanging branches of pines. Finally I stood before a simple rectangular coping of concrete, bearing at one end the legend: "Nellie Cashman . . . died Jan. 10, 1925."

I took in the sparse covering of grass slightly yellowed in the summer's heat, heard about me the subdued buzz of insects, and the distant cawing of a crow.

So this was trail's end for Nellie; a trail that spanned 50 active years and thousands of miles, stretching from a humble white-washed cottage in Limerick's Golden Vale, across desert wastes of sage-brush and cactus, and winding up where the wolves howled under the shimmer of northern lights.

There was no headstone. Not that it was necessary; but its absence suggested that perhaps Nellie died broke. If so, she was in good company. Barkerville's Billy Barker left nothing, and neither did Cariboo Cameron.

The grave seemed big for such a small woman; for Nellie was little more than five feet from her light blonde hair to the soles of her mukluks. "The Irish girl with the red hair," a miner once described her, but then again he might have been color blind.

I've seen a picture of Nellie, perhaps the only one in existence, taken back in the '70's or '80's, her hair done up in a bun at the back, and corkscrew ringlets falling about her ears. She had beauty of a masterful sort, the mouth firm and compressed and a direct, no nonsense look about her eyes.

"Here's a woman," I imagined, "that could run a big cattle ranch and rear 12 kids at the same time."

But Nellie never married, which was curious; curious considering she spent most of her life in the company of men. Hordes of men, thousands of men.

Checkered Career

On my way back to town my mind ran over her career—of how she landed in Boston at the age of three (in 1847) to the custody of a young married aunt. By the time she was 15, the aunt and her husband had died in quick succession in some sort of epidemic, and Nellie took on the job of looking after their four children.

Next year, with the outbreak of the Civil war, came a manpower shortage and Nellie got a job as a bellhop in a Boston hotel. First woman bellhop in the U.S., it was once said.

Apparently she did all right by her orphan brood for on her death, 65 years later, one of the boys was a bank manager in Arizona and one of the girls a Sister Superior in Chicago.

Finally, when Nellie's mother came out from Ireland the family took off for San Francisco—the hard way. Across the Isthmus of Panama. From Frisco Nellie struck out on her own (she was now 28) and wound up in silver mad Virginia City, Nevada, where ten years before Mark Twain had been editor of the "Enterprise."

It was a wild scene of sudden wealth, backgroanded by gunslingers, stage robberies and vigilante action. At first a hasher in a miner's stopping place, finally with pick, pan and shovel on a burro, Nellie tried her hand at prospecting. I guess it was then she caught the trail fever that remained with her to her death.

Eventually, one day in Pioche, a silver camp near the Utah border, Nellie and a group of frustrated miners discussed the possibility of going either to South Africa or up to a newly reported gold strike in the Cassiar district of British Columbia. To decide the issue a coin was tossed. It came up Cassiar. Which is how 200 bearded miners and one diminutive blonde came to Victoria to outfit in the summer of 1874. Their route north was to be by ship to Wrangell, then up the Stikine river to fabulous Dease Creek.

Terrible Trip

For most of them the trip up-river from Wrangell was a far cry from the burning heat and alkali deserts of Nevada—as John Fannin and George Florrence found when they left the U.S. port of entry for Telegraph Creek that fifth of December, packing eight days' provisions for a 60 mile trip scheduled to take four days.

The frozen wilderness gave out no word of them until, 22 days later, they staggered back into Wrangell. They'd encountered 15 days of snowstorms (they get 70 feet of it in winter on the lower Stikine) and on the twelfth day of their floundering progress their food was diminished to a dangerous degree. It was then they abandoned their sled and most of their supplies, and with only a couple of blankets, a hand axe and grub for a few days, started back for Wrangell. They didn't eat for the last five days on the trail, and spent the last five nights without blankets. Fannin was near death, and Florrence was a raving lunatic.

It was in this background that a week or two later Nellie Cashman, pulling a sled with 200 pounds of grub on it, started up the frozen Stikine for Dease Creek.

"She must be absolutely out of her mind!" snorted the U.S. Army commander at Wrangell, as he despatched an NCO and a couple of soldiers up river with strict orders to bring her back. The chivalrous commandant needn't have worried. The soldiers found Nellie happy and comfortable, and she fed them a better meal than they'd been accustomed to. Finally she blarneyed them into leaving her alone.

Money for St. Joseph's

Not only did Nellie make the 160 miles to Dease Creek without incident, but built a hotel in the rip-roaring town of Laketon at the creek mouth. She made money, too, came out in the fall and returned the next year. It was on that trip to Victoria she noticed construction starting on St. Joseph's Hospital, and when she got back to the Cassiar she campaigned among the miners for funds for the new institution. The result was a fairly generous donation.

When she came out at freeze-up after her second year she got word at Wrangell that a party of miners suffering from scurvy was making slow time down river. Back up the river went Nellie, with medicine and spruce bark. When the party came out they swore they owed their lives to Nellie Cashman.

The next year Nellie heard of rich silver strikes in Arizona. South she went, to turn up one day in a newly-born shanty town called Tombstone, in Cochise County, fringing the Mexican border, a town whose weekly paper was quite naturally called "The Epitaph." For a time she prospected, then for a few years ran a restaurant on Tough Nut Street, named not for its quality but after a nearby mine. It w
that had its momen

While Nellie wa
tober noon in 1881,
see Wyatt, Virgil a
quick-draw pal, Do
OK Corral to arres
When the smoke cle
and all the posse bo

There

Nellie knew Pat
first-hand accounts
rett eventually shot
of a night when a
jail and hanged hi
her restaurant! Ja
ridden into town
killed three citizen
tenced to death an
thought Jack shoul

From Tombstor
luck prospecting in
lost in a desert, sh
around 1883, she
for long; again Ne

There was a lynching in the street.

Prospector, Hotel-Owner, and Valiant Friend

Blonde 'The Miner's Angel'

to Ross Bay
ound volume
here was the
ts and head-
ally I stood
end: "Nellie

ark. When the party
owed their lives to

d of rich silver strikes
t, to turn up one day
n called Tombstone, in
he Mexican border; a
was quite naturally
a time she prospected,
restaurant on Tough
its quality but after a

There was a lynching in the street.

Story by

CECIL CLARK

Illustration by

JOAN M. SMITH

nearby mine. It was a thoroughfare, however, that had its moments.

While Nellie waited on her customers one October noon in 1881, she could have glanced out to see Wyatt, Virgil and Morgan Earp, with their quick-draw pal, Doc Holliday, advancing on the OK Corral to arrest the cattle rustling Clantons. When the smoke cleared three rustlers were dead, and all the posse bore wounds.

There Was a Lynching

Nellie knew Pat Garrett and no doubt heard first-hand accounts of Billy the Kid (whom Garrett eventually shot) and she had vivid recollection of a night when a mob took Jack Heath out of jail and hanged him on a telegraph pole outside her restaurant! Jack and five other cowboys had ridden into town and in shooting up the place killed three citizens. All were arrested, five sentenced to death and Jack got life. The citizenry thought Jack should join his friends.

From Tombstone Nellie eventually tried her luck prospecting in lower California, where once, lost in a desert, she nearly died of thirst. Finally, around 1883, she was back in Victoria. But not for long; again Nevada beckoned.

For a time we lose track of her as she criss-crosses Nevada and Arizona, sometimes successful, sometimes not. Always she sent remittances to her mother in San Francisco who, by the way, died there at the age of 100.

In her wanderings Nellie came to know most of the men associated with the fabulous Comstock mine, Flood and all the others. Some she had grubstaked long before they became millionaires.

Came 1898 and with word of the frenzied Klondike rush, Nellie pricked up her ears. That February she was back in Victoria stopping at the Burns House, across the alley west of the old Courthouse. While she busied herself around town getting her outfit together, many an old sourdough shuffled down Bastion Street to renew her acquaintance and wish her luck.

Off to Klondike

A month later she was on the steamer Centennial bound for Skagway. How this little woman, at 54, got in to Dawson I couldn't tell you. But she made it. That summer she was running the Can Can restaurant on King Street which, from the start, was more than a mere eating joint. Here she provided an additional room for reading and writing, a little attraction. She even provided free tobacco and cigars, and always, for those momentarily down on their luck, a discreet and helpful loan. Nellie was always noted for her habit of helping lame dogs and invariably, when fortune smiled again, they paid her back.

In Dawson, of course, she met up with many old friends — people like Buck Choquette, one of the first in the early day Cassiar boom, whose mining career went back to Barkerville. Another familiar face was Ed Schieffelin, whose rich silver strike founded Tombstone.

Her fame by now was widespread for who hadn't heard of Nellie Cashman, "The miner's Angel," sometimes dubbed "Nellie Poche" after the Nevada camp.

It's said that wherever she entered in Dawson, those sitting rose to their feet. If the miners showered the camp followers with nuggets and cash they reserved their most honest gift — respect — for Nellie Cashman.

When the Klondike settled down to hum drum dredging around 1904, Nellie cracked the whip over her dog team and mushed all the way to Fairbanks, Alaska. There she opened a store. Three years later came the urge and she was off again, this time mushing 500 miles westward on the frozen Yukon and Tanana to Kokukuk. It was here that she once boasted her claims were the furthest north mining property on the continent.

750-Mile Ride

In 1921 she came "outside" to Seattle where she was partially successful in getting more financial backing. Three years later, when more capital was needed she came out by dog sled from Kokukuk to Seward, a trip of 750 miles. She must have had a driver, of course, for Nellie was now 79. Still her fantastic perseverance is borne out by this quote from the Seward newspaper.

"In from Kokukuk, Thanksgiving night, 17 days out from there by dog team, came Nellie Cashman . . ."

She was heading this time, believe it or not, for New York where the big money was.

Fate however intervened to remind Nellie that she was no longer young; she caught a chill that she somehow couldn't shake. She went to the Anglican mission and as she wanted to be near the Sisters of St. Joseph, the parson arranged for her to be taken to Juneau.

There she showed signs of slight improvement and she was moved down to Seattle. Still somehow she wasn't happy. She had a great regard for one particular hospital in Victoria; perhaps because 50 years before her contributions form the Cassiar helped to build it.

It was a week later that the indomitable little trail blazer walked into St. Joseph's Hospital in Victoria. She was rather proud in the fact that she "walked in on her own two feet."

To a doctor, however, her wan but courageous smile from a hospital bed didn't disguise the fact that she had pneumonia.

A few days later, after a short and valiant struggle, Nellie Cashman, in her eightieth year, passed quietly on to the final bonanza . . . the biggest strike of all. It was the end of the trail for one of the most intriguing figures in the colorful story of the early-day west.

THE STAMP PACKET — *by R. M. ANGUS*

BEWARE THE FAKERS!

When a second edition of Fred Melville's delightful book **Phantom Philately**, was published many years ago, nothing had been added to the contents of the first issue as it was thought at the time that all bogus stamps issued by get-rich-quick speculators had been accounted for. Since then, however, the long list has grown, and recently a new name was added when an American publication carried a full page advertisement of stamps of the Principality of Thomond. Apparently this is the name of the ancient kingdom of North Munster, Ireland, which now claims to exist as an independent principality within the borders of the Republic of Eire. The Shannon Airport is included in its territory.

No special stamps had been printed until 1961 when an issue appeared of six pictorials and souvenir sheets one sheet being devoted to each value of the definitives. Then late in 1961 the six lower stamps were overprinted "Europa, 1961," thus constituting a new issue. Europa souvenir sheets were also issued and to quote on irate philatelist, for this collection of wallpaper, a sum just under $17 is asked, plus $10 for a complete set of souvenir sheets on first day covers. According to the advertisement the ruler of Thomond bears the title of "Prince O'Brient".

B.C. PREMIERS' CAPSULE STORY

Here are capsule recollections of the several premiers, before W. A. C. BENNETT, whom I have known either as a member of the legislative press gallery or as a government servant.

They cover an era of tremendous expansion of this province, and they are men with whom I have felt proud to have been associated.

Sir Richard McBride's most striking feature at first glance was the mane of curly, rather prematurely grey hair that surmounted very becomingly his tall, stout frame and broad face. It crowned his attraction as the master showman and most popular leader in British Columbia of his or any other time.

He was a master of evasions that committed him to nothing and yet sent away delegations satisfied for the time at least. A native British Columbian, he had boundless faith in his province, and no doubt did his best, though sometimes mistakenly, to open up a difficult terrain by rail and road.

By JAMES MORTON

W. J. BOWSER. His handsome features set on his short and sturdy frame bore his nickname, "Napoleon," as something on which he evidently prided himself . . . Able and aggressive, and generally I think justly considered the most brilliant member of the McBride government, his bluntness and straightforwardness of speech did not tend to win friends. His premiership fell on difficult times and could not last.

H. C. BREWSTER was bald of head with features firm and well balanced. His premiership, like that of Bowser, was too short for much accomplishment. His death was regretted as marking the too early end of a conscientious leader.

JOHN OLIVER, the farmer premier, possessed sturdy, square shouldered frame which harmonized well with the thickly-thatched head and the grey squarely trimmed beard. A man of great natural talent, stubborn and fearless, he was in the forefront of the fight that led to the reduction in freight rates on grain to the Pacific Coast. Which resulted in the growth of Vancouver as one of the great grain ports of the nation. His regime saw the introduction of mothers' and old age pensions, and other social legislation.

DR. J. D. MACLEAN was fairly tall and and stoutly built, with a rather wide mouth covered by a reddish mustache, the color of his hair. Shrewd and diplomatic, with a gentle "bedside manner," he had not the faculty of making his ability known to the public. His one year in office, like that of Bowser and Brewster, was too brief for much accomplishment. Moreover, it was his misfortune to follow the forceful and colorful Oliver, and he appeared tame in comparison.

DR. S. F. TOLMIE was big, good-natured, ruddy of face, and mustached his sandy hair growing thin. He was thrust into a leadership he did not seek, but tried honestly to carry out his pre-election promise to treat all parties fairly. His government fell in the evil thirties and he was faced with a condition he was powerless to meet, and his government went down to inglorious defeat. Personal popularity remained and he was elected later to the federal parliament, only to have his career cut short by death.

THOMAS DUFFERIN PATTULLO. I remember as short and stout with ruddy face, regular features and pugnacious chin. At his funeral they sang "Dare to be a Daniel, dare to stand alone." It reflected his scorn of coalitions and determination to go it alone if possible, and so he went down to defeat. At the time he was third in length of tenure of premiership. Length of membership in the legislature he was second only by the late Tom Uphill.

JOHN HART was distinguished in appearance, with a slender, handsome face crowned with a head of silvery hair. Never personally defeated in an election, he was a master conciliator and the efficient head of a coalition government. A breakdown in health shortened his second term to public regret.

BYRON I. JOHNSON, familiarly known as "Boss," a great well-built athlete of handsome mien and a naturally easy speaker, came into office with a disintergrating coalition and could not accomplish much. His career was broken by an auto accident in eastern Canada that impaired his strength. He still lives in Victoria.

GALLANT SEAMAN

Continued from Page 8

In Olympia it was hands across the border. Governor Musgrave of British Columbia and Governor Salomon of Washington Territory: "The happy excursionists paraded the maple-shaded streets of Olympia with infinite pleasure. Governor Salomon entertained the guests: nothing could have been more courteous than the reception given by the Governor of Washington Territory.

"Eve, without the dew, approaches. Nature's lamplighter, having gone his round with Jacob's ladder, ignites the firmamental crest . . . At 9 o'clock the elite of Olympia, with their governor, came on board . . ."

Next day it was back to Victoria, and all the guests were so delighted with the trip and the kindness of Capt. Starr that they banded together to show him honor:

I read in The Colonist, early in July of 1871: PRESENTATION—yesterday . . . Mr. Robert Burnaby, heading a deputation of excursionists who accompanied Capt. Starr to Puget Sound, waited upon that gentleman and presented him with a beautiful solid silver fruit stand, with inscription.

"In presenting the stand, Mr. Burnaby said that it afforded him great pleasure to have the honor to acknowledge the kindness and courtesy the excursionists had received at his hands.

"In reply Capt. Starr said that he was happy to receive so substantial a mark of favor at the hands of his late guests, who, however, had greatly overestimated his services.

"After an interchange of friendly sentiments the deputation withdrew."

Second Gift

A few days later there was another honor for the genial skipper of the North Pacific: "Presentation—Capt. Starr of the steamer North Pacific is the recipient of a handsome gold matchbox, suitably inscribed, the gift of Governor Musgrave, as a token of His Excellency's appreciation of Capt. Starr's kindness and courtesy while on the excursion to the other side."

"The captain, being a smoker, will doubtless appreciate the present as an article of real utility, as well as a souvenir of a very pleasant event."

I wonder where the fruit stand and the matchbox are now. How I would like to have them. No doubt some tidy soul threw them into the garbage years ago.

All that summer of 1871 Capt. Starr seems to have been racing between Victoria and Sound ports.

Here's another Colonist account of one of those races: ". . . an exciting race took place between the Puget Sound steamers North Pacific and Olympia. Both boats are new and well appointed and much interest was felt in the contest by our citizens.

"The North Pacific sailed from the H.B. Co's wharf at five minutes past one o'clock, and headed out of the harbor at full speed. The Olympia sailed from Broderick's wharf four minutes later. The North Pacific reached Clover Point in 16½ minutes. Clover Point is distant 3½ miles from Victoria.

"The Olympia was about 17½ minutes making the same distance. When lost to the view of the crowds who visited Beacon Hill they were fearing away towards Port Townsend, at a rapid rate, the space between the two being about the same as when they passed Clover Point.

"Every available vehicle was brought into requisition to carry persons to Beacon Hill, and numerous wagers were made."

Search as I could, I was unable to find which steamer was first into Port Townsend, but I would think it was North Pacific with Capt. Starr on the bridge.

Yes, he was a popular figure along our waterfront, and it was a great shock, in 1876, when he died suddenly in Olympia.

The Colonist said: "The deceased captain was 54 years of age, native of New York. He came to this coast 26 years ago and since the year 1870 has been most actively engaged in steamboat enterprises between here and Puget Sound. Capt. Starr was respected both for his integrity of character and generous qualities, and by his death Victoria has lost a man of enterprise and energy not easily replaced."

I think it would be fitting if some association having to do with the sea would undertake the restoration of Capt. Starr's neglected and long-forgotten grave in Ross Bay.

Though She Took Photographs in This Haunted Spot

Films Showed Only Darkness

It was while I was on a visit to a friend, and for some reason or other we had started to talk about Africa — a continent about which I could hardly know less.

By VIVIENNE CHADWICK

I could discuss the flies, the dust, and the pictures of Mr. Nasser, all deplorably over-prevalent, in Cairo; and the superb mosques. I remembered that the Sphinx was smaller, and the Pyramids infinitely larger than I had anticipated, and I recalled all too vividly my firm conviction that should you be temporarily indisposed with what Christopher Morley called "a wambling gizzard," the very last place you should put it is on the back of a camel. ("You ride my camel, Missy, please! Her name Daisy — she sweet clean camel!")

I remembered a very fine breakfast at ancient Mena House nearby, served in the garden by a hefty individual who proudly insisted that he was known far and wide as "The White Waiter" . . . question mark. And I could never forget being stranded, exhausted and filthy, until the early hours of the morning on a train going to Port Said, while the water, the service, and the fresh air—though never the smells—ran out. But these were the limits of my personal experience.

"I have a story for you," said my friend. "It's about Zimbabwe.

The name at once rang a bell. I was sure it had been in the news recently, though I couldn't remember why. I looked it up.

"A Bantu name," says the Britannica, probably derived from the two words zimba (houses), and mabgi (stones), given to the ruins."

Ruins. Of course. Vast and mysterious masses of masonary, walls 30 feet high, an acropolis fortified "with the minutest care and with extraordinary ingenuity," against some enemy unknown. Discovered close to a 100 years ago, considered to have been built in the 14th or 15th century, but still, apparently, a matter of conjecture and theory, and an unsolved puzzle to archeologists.

And the reason more is not known of the Zimbabwe ruins perhaps lies in this story . . . because something is still there, potent, powerful, hostile . . .

* * *

"A FRIEND OF MINE," said my hostess, "named Ethel Coghill, went exploring in Africa with her husband. She was an expert photographer. She took pictures everywhere they went. And this is what happened—"

The couple stayed, it seems, at a little village not far from the famous ruins. They were to spend one night in the native guest-house, and then were leaving early the next day. Mr. Coghill was involved with some project of his own, but Ethel wanted pictures of the ruins. And here she ran into difficulty.

It was getting late in the afternoon. She must hurry if she was to take advantage of the sunlight, and she inquired for a guide. But there were no guides available. It was too late in the day, said the guest-house host, they had all gone home to their various compounds. Tomorrow.

No, tomorrow would be too late, explained the photographer. There wouldn't be time in the morning before they left. Please send for a guide, and she would pay him extra. The host shook his head. He indicated that no possible amount of money would persuade any native guide to accompany a tourist to the ruins at this time of day.

"The lady doesn't understand," he said. "Here there is no twilight. When night comes, it drops like a curtain. And then it is too late. None of our men will chance being caught anywhere near the ruins after dark."

She argued for some time, but quite unsuccessfully, and it was only when she stubbornly decided that she would go by herself to get her pictures that the native reluctantly came up with a suggestion.

"I will send my dogs with you," he said. "And that is the best I can do."

He whistled up two enormous Great Danes who were stretched out in the shade close by, and he laid a hand in Ethel Coghill's arm as he instructed them, "Go with her, and do not leave her."

The visitor was a trifle dubious that this double bodyguard could be of much help. She thought that they probably would pay no attention to her one way or the other, but when the man informed her that wildcats in the vicinity occasionally indulged in the disconcerting habit of dropping out of trees on to unwary passers-by beneath, she accepted the escort.

And the dogs were beautifully trained. One stayed at her side all the way, the other coursed ahead and all around as a sort of scout, and presently she found herself climbing great loose blocks of stone, detouring round sections of wall and tumbled masonry, climbing and sliding, while the monoliths closed in upon her and the sun began to lower.

She took careful pictures as she went . . . the dogs, the rocky masses ahead of her, the strange carvings, and finally the towering entrance to the tremendous main enclosure which was her special goal.

It was roofless, there was still adequate light for good photographs, and the corridors and maze-like passages, the halls and great chambers of the interior were what she wanted most, so she stepped across the stone threshold.

At once the dogs were thrown into a panic. They barked furiously after her, and when she turned and called to them, they pranced about nervously and finally flung themselves down, whinning, outside the mighty doorway. It was quite obvious, she said afterwards, that they realized they were falling down badly on their job—but they refused to follow her inside.

So she left them.

* * *

IT WAS A FASCINATING, a magical place, filled with the overwhelming atmosphere of the accumulated centuries, but as she wandered further and further into the interior, taking her pictures by the sunlight still slanting down through the non-existent roof, she became aware that it was filled with something else, as well. There grew on her that terrifying feeling of not being alone, though reason insists that this is rubbish. And she knew she was not welcome. There was a malignance in the air. There was threat. The sensation grew that if she turned suddenly she might see something malevolent and monstrous behind her.

For awhile, obstinate and courageous, she refused to give in. But then her hands started to shake, which was no good for camera work, and it seemed that the terror grew and closed in on her, and abruptly she turned and with trudding heart fled from the huge ruin, and let the dogs, madly relieved at her safe return, guide her back to the village. When she reached it she saw that her native host had been as anxious as the animals for her. He blamed himself for letting her go. Nor was his worry allayed by her admission of her "ridiculous attack of nerves."

He shook his head. It was what always happened, he said. There had been an archeologist not long ago, who, arriving full of experience behind him, had been somehow forced to give up and go away not one bit wiser than he had come.

"You see," said the villager, "there is treasure there. And something guards it. Always."

And treasure there may be. In the middle ages Zimbabwe may have been a sort of distributing centre for a vast amount of gold traffic, the product of distant mines. Smaller buildings grouped about the tremendous central ruins, says Britannica, may have been the dwellings of traders.

Ethel Coghill, consoling herself for a much curtailed visit to a spot she had long desired to explore, remarked to her husband that at least she had managed to get some splendid shots of the interior design and carvings before she had permitted herself to be frightened away . . .

But she was quite wrong. The exterior shots, the pictures of the surrounding countryside, the two dogs, and the approach to the main building, were all excellent. As was the final snap of the lofty entrance. But after that there was nothing at all. Every single film following was as utterly blank as a piece of plain dark glass.

"JUST A SECOND"

"I'm always as naughty as possible. I want to remain an only child."

The History of the Northwest Is as Turbulent as Its Rivers

Two New Provinces May Be Born in '67

While celebrating the centenary of Victoria as capital city of the United Crown Colonies of British Columbia it is interesting to look back to a time when only the seacoast of this part of the world was roughly mapped, to the days of the fur traders who explored the interior, travelling by lake and turbulent river routes, to set up the forts — forts which developed into towns and cities or have been enveloped by the wilderness they helped to settle.

British Columbia owes much to the Northwesters who explored its interior lakes, rivers and mountains and to the Great Company of Hudson's Bay. In the rough times of exploration and pioneering these played their prominent parts when the "west" reached across the endless plains, over the mountains to the sea, and north to the Arctic Ocean.

It should also be remembered what part the "Province of Canada" played in uniting East and West and in the development of the great plains which linked them.

By the decision of Canada's government Jan. 23, 1882, the name Northwest Territories has been erased from the map of Canada. Historically, it had a short life—from the time it included more than half of Canada, stretching from Alaska to the Atlantic, north from the international boundary to the Pole. Great areas were carved from it and created into new provinces and added to existing ones. The times when the fur of its animals and the meat of the buffalo were its chief resources have passed. Wheat has replaced the buffalo grass of the plains on the 'fertile belt.' The forests, waterpower of its rivers and the minerals of its rugged borderland support its industries of today. The lords of the fur trade have been replaced by industrialists and government agents, the voyageur and trapper would be lost in today's thriving modern communities.

The three districts into which the last of the N.W. Territories had been divided, Mackenzie on the west, Keewatin reaching to Hudson Bay and Franklin, which comprised the Arctic Islands, are to be divided into two and it is proposed that on the anniversary of Confederation in 1967 they may be given provincial status. The days of districts and territories into which the wilderness was divided (politically) will have ended.

'Northwest' is a name associated with the long sought passage to the Orient. Spain and Portugal dominated the southern routes. The French, Dutch and British were eager to find a way north of this land mass to the riches of Cathay.

Jacques Cartier for France discovered the Gulf of St. Lawrence which led to the settlement of New France. The planting of his standard gave France claim to an unknown wilderness stretching to the north and west.

The Dutch East India Company sent Henry Hudson to search for a route to the Indies. He made a great discovery—the Straits and inland sea that bear his name. This search ended in tragedy and frustration. There was no passage from Hudson's Bay to the Western Sea but by Hudson's Straits and bay a new land could be reached by ships in which explorers from New France had developed a profitable trade with the natives for beaver skins then very much in demand in Europe.

Britain had sent many expeditions to search for the North West Passage. Frobisher had led the way in 1535, and many followed. There was even a North West Company of London Merchants who sent John Davis to open up trade with the Orient in 1585. He reached Baffin Bay through the Straits that bear his name.

More than a century passed in futile attempts to find the Northwest Passage. Again a group of Merchant Adventurers in London organized a company and secured a grant from King Charles the Second of the monopoly of the fur trade in the country drained by rivers flowing into Hudson's Bay. They were named in their charter Hudson's Bay Company and their domain in the New World Rupert's Land, after their first Governor, Prince Rupert. This was in 1670.

Ships were sent to establish trading posts on Hudson's Bay to which the natives were encouraged to bring their fur. The adventurers who formed the Company were interested in trade, not exploration.

France had already claimed the country and did not recognize these intruders. There were naval battles in Hudson Bay in which forts were won and lost. At the same time adventurers from New France explored the St. Lawrence to its headwater lakes and with Indian guides crossed the Great Divide to the Saskatchewan, a river of Rupert's Land. They established trading posts, Fort Rouge (Winnipeg), Fort a la Corne (near Prince Albert) and others.

The Peace of Paris in 1763 by which France gave up its claims in Canada, did not bring peace to Rupert's Land and the fur trade. Montreal merchans sent expeditions into the North West, following the route of the French traders, using birch bark canoes and the Indian guides and voyageurs who had been trained to handle them, through the rapids and over the portages. They met Indians on the Saskatchewan and Churchill rivers on their way to the Bay. The trade was profitable to the merchants, the Indians were saved a long journey to the Bay at the expense of the Hudson's Bay Company which was forced to abandon its policy of carrying on its trade at its establishments on Hudson Bay. They had to meet the competition of the Montreal merchants—who united as the North West Company—in the interior where they had established trading posts and to a large extent controlled the Indians. The struggle between the two companies lasted for 50 years during which bargaining degenerated to such ruthlessness that Indians, speaking of 'the days of the two Companies' said, "The white men fought like dogs for the fur."

Meanwhile, among the partners who had united to form the North West Company, were men of outstanding ability, interested in exploring new country beyond the limits of Rupert's Land in expanding the trade.

Frobisher reached the headwaters of Churchill River. Peter Pond crossed the divide to waters flowing north. Mackenzie traced these by the river which bears his name to the Ice Sea of the Indians and from its head

The Old Forts Ruled Half a Continent

GUY BLANCHET

Looks into the Past and to the Future

Fort Langley, the Hudson's Bay Company's post as it appeared in 1882. —B.C. Archives photo.

This was Upper Fort Garry in 1870. —B.C. Archives photo.

waters he crossed the mountains to the Western Sea.

Simon Fraser followed and from Fort St. James he organized a new district (Northern B.C. of today) which he named New Caledonia. He had never been to Scotland, but from his mother's tales he thought that this country of hills and dales resembled the Highlands of which she had told him.

The long journey from Montreal cut so deeply into the profits of the fur trade of New Caledonia that Fraser sought to find a shorter route from the Pacific. He explored the river named for him but decided that it was impossible as a trade route. At the same time, David Thompson was extending his great surveys across the mountains and was tracing the Columbia River from its source, south to the Oregon border and west to the sea. The district along this river, south of New Caledonia was named Columbia. There they met new competition from American fur traders.

Thompson prepared a map of his surveys of the rivers of the west which he titled, "Map of the North West Territory of the Province of Canada." Like the French, the Northwesters ignored the Hudson's Bay Company claim to a monopoly of the fur trade in Rupert's Land and they gave their name to the country which they had explored and in which they established their trading posts.

1821 is an important date in the North West. Conditions affecting the fur trade, disastrous competition not only between the two companies but from American fur traders, and the advance of land seekers from the east and south led to the absorption of the North West Company by the Hudson's Bay Company which had more substantial reserves and a shorter trade route by Churchill River. The long journeys of the Montreal brigades were abandoned. With the union, the HBC acquired the fur trade monopoly of New Caledonia and Columbia, and took a more active interest in its development. Fort Vancouver was established near the mouth of the Columbia and became the headquarters for the far west.

The fur trade was also meeting another form of competition, a westward tide of land-hungry people. This had brought up the question of the international boundary. By arbitration this had been settled as the 49th parallel across the plains which had cut off a large area of Rupert's Land at the headwaters of Red River, settled by Selkirk's Highlanders.

Across the mountains in Columbia, the boundary remained unsettled. Pioneers pouring over the Oregon trail raised the cry "54-40 or fight." In 1843 the Company abandoned Fort Vancouver as headquarters and moved to Fort Victoria on Vancouver Island. Three years later the disputed boundary was settled by arbitration as the continuation of the 49th parallel to the sea. Again a great area, explored by the North West Company and developed by the Hudson's Bay Company was lost to Canada.

In 1858, the discovery of gold in the Fraser led to an influx of miners with problems of administration beyond the fur trade. The Districts of New Caledonia and Columbia were united as Crown colonies (Vancouver Island was included in 1866). When the question of the name for the united colonies was considered, there was divided opinion as to whether it would be Columbia or Caledonia. The former was decided on since France had a 'New Caledonia' in the South Pacific. In 1862 a short-lived new district, Stikine, was added to give the north boundary as Latitude 60. The Crown Colony of British Columbia had settled its boundaries as they are today, between the mountains and the sea and from the 49th to the 60th Parallels. This north boundary of British Columbia, settled by chance, was extended eastward later to Hudson Bay to form the north boundary of Alberta, Saskatchewan and Manitoba.

But that was in the future. By 1869, disturbed conditions in the North West forced the 'Province of Canada' to take action. There was pressure both from within and without. Indians to whom the country had belonged were disturbed by the destruction of the buffalo which had been their chief food. The Metis whose settlements were increasing could neither live the lives of their Indian mothers nor of their fathers, voyageurs, traders and trappers, and they resented invasion of their land by white settlers as Selkirk's Red River Colony and pioneer farmers moving west staked land claims.

The decision to take action was made by a great statesman, Sir John A. Macdonald. It was decided to purchase the vast empire of the Hudson's Bay Company, to give the Red River settlers provincial status and to persuade British Columbia to join Confederation by the promise of a transcontinental railway, a fantastic dream to both engineers and financiers.

The purchase was completed, the immediate problem was the organization of the vast district and the survey of existing settlements and of vacant land in a system of farming units, in preparation for the expected influx of 'homesteaders'. Indian claims to the lands of their forefathers had to be settled by treaties by which they were given reservations and other benefits.

The Metis, fearing that the survey of their small holdings in the settlements deprived them of their rights to the great plains, and misled by their leaders, rebelled.

The North West rebellions of 1869 and 1875 in which fortunately the Indians of the plains did not join, was settled and the newly organized department of the interior took on the task of the survey of 'the fertile belt' into farm units in preparation for the expected rush of homeseekers.

The Dominion Land Survey system which was adopted was admirably suited for the western plains, rectangular blocks of townships subdivided into farm units of 160 acres free to the homesteader. The speed with which this was carried out, the accuracy and the simplicity, considering the extent of country involved, have never been equalled.

The North West Territories now official, included the Western Plains between Manitoba and British Columbia north of the International boundary. For administration, the southern portion classed as the fertile belt was divided into districts — Assiniboia, Saskatchewan, Alberta and Athabaska.

Settlers poured into the country following the construction of the Canadian Pacific Railway. Villages sprang up at the crossroads, towns became cities, farming communities expanded and were consolidated.

In 1905, two new provinces were created, Saskatchewan which absorbed the District of Assiniboia and shared with Alberta the District of Athabaska. The eastern provinces were also looking northward and in 1912, Manitoba and Ontario had their north boundaries extended to Hudson Bay and Quebec acquired the District of Ungava which gave her most of the Labrador Peninsula.

The North West Territories had shrunk to the country north of 60, between Yukon territory (which had been cut off in '98 following the Klondyke gold rush) and Hudson Bay. It still had an area of a million square miles in the districts of Mackenzie, Keewatin and Franklin. The name 'North West' no longer had significance. Canada East and West were united both by transportation and interests and modern developments had drawn the north closer to the better developed south . . . out of the past towards an unpredictable future.

A hundred years ago, Washington Irving wrote the requiem of the North West Company, "The Feudal state of Fort William is at an end. The Council chamber is silent. The banquet hall no longer echo to the 'auld ditties.' The lords of lake and forest are all passed away."

The North West has long since ceased to be the fur trade monopoly of a Great Company. Steamers, tractors and airplanes give access to the heart of the wilderness of yesterday. The great brigades, the voyageurs who manned them, even the lords of lakes and forest live only in the tale — but it is an important chapter in the story of Canada, North and West.

FROM OLD DIARY NEW LIGHT OF RALEIGH AND HIS TIME

Reviewed by JOHN BISHOP

The romantic discovery during a salvage campaign in recent years of the fullest and most revealing of all Elizabethan diaries, that of Sir Arthur Throckmorton, brother-in-law to Sir Walter Raleigh, has shed valuable light on English life in Tudor and early Stuart times.

Fortunately for history, the study of this diary was first undertaken by Dr. Rowse, than whom none is better qualified to write illuminatingly of Elizabethan England.

Rowse, who has devoted his life to historical research and writing, has always felt that Raleigh was an elusive character, and has never been satisfied that he had grasped the essential nature of this difficult man. "At last I feel," he says in his preface, with pardonable elation, "though I know well one is not supposed to say such things, that I have got him."

A MAN OF FAULTS

It is no idle boast. Raleigh, the brilliant and consciously heroic figure, stamps himself imperishably on the mind of the reader of this excellent book.

His faults are conceded.

Unreliable he was; he was also energetic, ingenious and persuasive.

He was a superb actor, though occasionally a very bad ham actor.

His so-called treason of 1603 (for which he ultimately went to the block) is given a new and convincing explanation which may solve one of history's enigmas.

But the overwhelming merit of this book is the clarification it gives to everyday life in England.

BORN DIARIST

We are fortunate that Sir Arthur Throckmorton was not a particularly prominent man, else where would he have found the time to keep up his diary? And he was a born diarist. His writings begin with the fighting in the Netherlands, in which he took part, thus apprenticing himself to war against the Spaniards. Next he takes us on the grand Continental tour down the Rhine, across the Alps to Italy.

He probably kept a diary all his life. The surviving volumes deal with the years 1578-1586 and 1609-1613. "He was a collector of

RALEIGH AND THE THROCKMORTONS by A. L. Rowse; Macmillan; $7.25.

facts, especially about himself, the day's doings, his health and his wife's, journeys and their observations; visits, the occupations and troubles of his friends, his financial accounts and estate building and planting; the medicines he took, the books he purchased; his interests of mind, his career and progress, his setbacks, quarrels and troubles." The result is a complete picture of a man of his times, and the things he writes about are more enduring and of more interest than the rise and fall of dynasties.

ESSEX AS SPONSOR

His diary notes the birth of a son to his sister and Raleigh at a time when the former was in service to the Queen as a lady-in-waiting.

Baptized Damerel, his existence unknown to the world until now, he was sponsored at his baptism by Essex, the man who was to become Raleigh's implacable enemy. The son then disappears from view, and Raleigh and his wife are imprisoned in the Tower. Though he was released in a couple of months for the Cadiz expedition, Raleigh never regained court favor.

Dr. Rowse deals with history in an extremely readable manner and shows no disinclination to air his opinions.

Often he is witty. "The Diary is a comprehensive **Who's Who** of Elizabethan society, except that one is not always sure who was who."

TANTALIZING

There was a flurry of excitement when one of Sir Arthur's daughters came close to marrying immensely rich Attorney-General Coke's eldest son. "This broke down when it was discovered that nasty type was simultaneously . . . negotiating underhand with someone else."

But easily the most tantalizing entry is that of Wednesday, Dec. 11, 1583. Sir Arthur was "at the playhouse in the Blackfriars" at a cost of two shillings.

What did he see?

What did he think of what he saw?

Who Picks the Winner?

By JOHN BARKHAM

For serious writers the road to Hollywood has been more crowded going out than coming back. Once there, they tend to be swallowed up—even the rarest talents—in lucrative anonymity, the fruit of which is mediocrity at best and futility at worst.

One of the small hand who graduated from screenwriting to letters is Irving Wallace, author of several biographies and, more recently, of the best-selling novel, The Chapman Report. Wallace's fiction has swept him in a steep upward curve both in readership and recognition, and his latest novel, **The Prize** (Simon & Schuster) should make him one of the most widely read novelists of the year.

The Prize is about the Nobel prizes, and takes the reader behind the scenes in the awarding of these illustrious accolades. What readers will discover is that the awards, far from being a divine recognition handed down from on high, in fact represent the collective judgment of a committee of human beings subject to error and frailty. The book makes clear why giants like Tolstoy, Zola, Ibsen, Proust, Mark Twain, Joseph Conrad and August Strindberg—to mention a few—were overlooked, though they were eligible.

The Prize is fiction, but, like all of Wallace's books, it is the product of long and meticulous research.

Irving Wallace is a genial fellow in his forties, with a warm smile and an even warmer personality. Years of Hollywood scripting have not soured him or lessened his pleasure in the act of writing. He lives with his attractive wife, Sylvia, and two young children in Brentwood, a Los Angeles suburb, and is probably the only Hollywood writer in good standing without a swimming pool.

Unlike most Hollywood writers, Wallace always set aside time for the writing of books. "At first," he told me, "my ambition was only to be a biographer. I enjoyed working on **The Fabulous Originals**, **The Fabulous Showman** (about P. T. Barnum), and **The Square Pegs**, but by the time I had finished them I found I had reached a certain level of respectable competence and was becoming bored."

His first novel, **The Sins of Philip Fleming**, came about after reading Stendhal's **The Red and the Black**. It was not a particularly good novel and sank without a trace.

From that unpromising beginning he returned to biography. Then the idea for **The Chapman Report** suddenly hit him. That, you will recall, was a novel based on a survey of sex habits, not unlike that of the Kinsey survey. Wallace, with hand on heart, can cite chapter and verse to demonstrate that the Kinsey Report played no part in the provenance of his book. "I had been going to parties where handsome women took me aside to tell me about their unhappy sex lives, and it occured to me that here was the raw material for a novel. But how to use it? The sex lives of discontented women would not in itself make a novel. Then I though of a team of sex investigators, to whom these women would speak professionally as they had to me and that was how **The Chapman Report** was born."

The initial concept of **The Prize** goes back even further in time, to 1947 to be precise, when Wallace went to Sweden to fulfill certain magazine assignments. "In the course of interviewing a prominent Swede (I'd better name no names) he mentioned to me—in order to impress me with his importance—that he was a Nobel Prize judge. Then, for the first time, I realized that Nobel Prizes were awarded by men like ourselves. He told me things about the prizes that astonished me and right then and there I got the idea for the novel."

Wallace is pleased with his huge (768 pages!) novel, as much for what he learned from it as for what he accomplished with it. "Among other things," he explained, "it taught me a great deal about handling people and about thinking and speaking the different languages of my international cast. Writing **The Prize** was, in fact, a massive education for me." (And so, in a different way, it will be for readers.)

Wallace has set his sights high as a novelist, and one of the most promising aspects of his development is his refusal to repeat a successful idea. His next novel, for example, sounds even more intriguing than **The Prize**. It will be about a group of anthropologists who go to a foreign country to study a society outwardly resembling theirs but possessing a completely different set of morals. The book will describe the effect of the differences on the visitors. About half of it is already written, and, from the way the author spoke of the book I could see he was relishing his experience with it.

In one fundamental respect Wallace sides with novelists from Fielding to Maugham. "Storytelling is vital to the novel," he asserts. "If you can't make the reader anxious to know what happens next, all the other things—style, mood, philosophy—are wasted. Storytelling is central to the novel, and I believe it."

NEW BOOKS and AUTHORS

The Bandit had a Premonition

TORONTO POLICE TRAP FAILED TO GET GAME

Once upon a time, Albert Dorland slept by day and lived by night and paid an occasional visit to police headquarters. So he was used to bright lights of various kinds. But he was hardly the type you'd expect to find pinned in the spotlight of a Royal Commission.

RON POULTON

writes about

FAMOUS TRIALS

Third in a Series

Neither did he expect to become a celebrity when he walked toward the Royal Bank at Wellesley and Church in Toronto on April 7, 1930, with a companion of the hour named William Toohey.

But he had a feeling there was more in the air than spring. Something had been bothering him all day. He had good reason to be nervous. Toohey was a stool pigeon, and they were on their way to rob the bank.

He, Toohey and a Hamilton friend named Ernest Bird had originally planned the job for 10 a.m. But Dorland's uneasiness made him dither so much that it was 3 o'clock in the afternoon when they parked their car in a nearby lane and headed for business.

By that time a flock of detectives was stiff kneed and impatient. They had been squatting in the bank and cruising the area all day. They had paid Toohey $16, and they expected action.

At 3 o'clock when the manager hauled for the front door to lock up, they asked him to leave the place open, just in case Dorland kept the appointment Toohey had made for him.

Even then Dorland refused to oblige. He was still nursing a king-size premonition.

While the police watched, they stood on the sidewalk. Toohey coaxed, but Dorland wouldn't go in. They walked back to their car.

A cruiser load of optimistic police was driving by the lane when the car tore out and rammed them. A detective, standing on the running board, got his legs cut. The cruiser door fell off.

And Albert Dorland suddenly found himself involved in what his lawyer later dubbed The Battle of Wellesley Plains.

Arsenal in Car

When the shooting stopped five police bullets had smashed the wind-shield. Dorland fell out and one detective said: "We thought he was dead." Toohey was on the floor with a couple of sawed off shotguns and a flock of ammunition they'd never had time to fire.

Much later, Hamilton lawyer Charles Bell, who was named counsel for the Royal Commission, said a detective had also opened the back door and fired a couple of times "just for luck."

The story made the final edition. The police told reporters Toohey was a man named Gordon and they were letting him go because he really didn't know what was going on.

Dorland was resting at headquarters, nursing a case of shocked nerves and a bullet burn on the temple. He recovered enough to comment: "That was a close call, I'll say."

He pleaded guilty in court the next day to a charge of carrying concealed weapons. Judge Emerson Coatsworth gave him five years. Toohey and Bird were charged with vagrancy but they never did give evidence.

Along about then, Dorland's grandmother also had a premonition. She called lawyer Frank Regan who, on Nov. 16, 1932, complained to the Attorney-General that Dorland had been framed.

Mayor William Stewart, Judge Emerson Coatsworth and Judge James Parker conducted an inquiry lasting four months. Chief of Police D. C. Draper sat in. Lawyer Regan was kept out.

Toohey Talks

And Toohey was singing like a bird. At one point he said the police had given him the money to buy the shotguns.

Mayor Stewart thought several detectives had "pretty bad memories." He said, "one would almost think there had been another rehearsal since this thing happened." He called for an independent tribunal.

It was being aired about that Toohey had suggested the bank job to Dorland, tipped the police after they bought the guns, tipped them again about the date and hour they could be caught in the act at the bank.

On March 28, 1933, Mr. Justice Kingstone was appointed Royal Commissioner. By the time he was through he had found "the whole affair was most inexcusable and unjustifiable on the part of the police and cannot be too strongly condemned."

Chief Draper got a lawyer: the imposing Peter White, whose melodious voice and handsome mien had charmed lady spectators and juries in many spectacular cases.

In his youth White had run the mile in 4:22, beating a renowned professional runner named Tom Humphrey, of Whitby. He was quick on his feet. He had been created a King's Counsel in 1908 and he was also quick on the raw.

The other lawyers were just as interesting. Regan lived out his time in a luxurious suite in a downtown hotel and, in the words of one contemporary, "just missed being brilliant."

Also a Poet

Bell was one of Canada's leading criminal lawyers, couldn't abide the "stodgy hoeing with bunches of papers" attached to civil law, and was a successful author to boot.

To the end of his days he kept the sense of irony shown at his first murder trial when he braced himself "with the utmost determination to stick to Johnny Bunce if it costs me his life."

Irony rang when he wrote about the Dorland case in a book called Who Said Murder? "Regan," Bell said, "set himself to show that police records had been widely and elaborately cooked. In this it is generally agreed Mr. Regan was undoubtedly successful."

Mr. Justice Kingstone found the police had altered and distorted their records "all with the purpose of covering up what really had occurred."

He said "the primary duty" of police was to prevent and detect crime. "And to decoy a criminal to the scene of a crime would seem to be unfair and contrary to the spirit of British justice . . ."

He remembered the police had said Toohey didn't mentioned Dorland at all; that he had told them a man named DeBarre would help him rob the bank. "I told them 'Dorland,'" Toohey testified, stoutly. "I never heard the name 'DeBarre.'"

A Whitewash

Mr. Justice Kingstone recommended that action be taken against four officers. They were tried. And acquitted. Two who had been demoted were returned to their former ranks.

Dorland was 24 when Toohey trapped him. He was released Aug. 31, 1933. And he said, "If I never see Toohey again, it'll be too soon."

He did, however, see lots of police. On Aug. 21, 1934, he was charged with robbing a bank at Keele and St. Clair. He got 12 years.

On Dec. 29, 1947, police flailed a speeding car with bullets but it got away. They swore out a warrant for Dorland on a drug charge. On June 2, 1948, he went back to the pen for four years.

Nothing had gone right for Dorland in 1947. He was minding his own business in his Rosedale home when a washed gang flushed him out and chased him down the street.

A bullet halted him and he was thrown into a car. He told the police one of his assailants had actually growled: "We want your money or your carcass." He only had $30. They got it.

On April 7, 1960, a newspaper story said: "There isn't a doubt that if they had entered the bank one or more of them would be resting in the morgue today."

When last heard from, Dorland — he of the charmed life — was resting, instead, in a Toronto apartment.

ANAGRAM ANSWERS

(1) MOUNTAIN
(2) PURCHASE
(3) CHEMICAL
(4) HARDSHIP
(5) GANGRENE

ON THE ROAD TO STARDOM

JIM MOONEY, BILL HODGSON and BOB FAULDS

WAYWARD TRIO

By JOHN SHAW, Editor, The Islander

One Sunday evening a few weeks ago I was invited to Club 44 – the old Fleet Club at Naden – to hear a group that calls itself the Wayward Trio.

I went along because Doug Wells had assured me that these boys were good, and because I knew something of Doug's background in the entertainment world. He's a professional and he knows show business.

Even so, I had some doubts. I was more or less prepared for disappointment—something to which I am more or less inured but never immune. Hope dies hard.

Right away I want to say I was astonished and delighted.

The three boys who carry the show—and they are boys, all 21—are Victorians. They present a versatile performance, highlighted by their impersonations. They are comical. They are enthusiastic, and their enthusiasm is contagious. And they are artists. The audience loved them.

The place was crowded and the bar was busy. The bulk of the audience was Navy, and their girls and wives, of course. And if the show hadn't been all Doug Wells had promised me, it was the sort of audience which would have reacted without much sympathy. But it was rapt.

Bob Faulds, Scottish born but raised in Canada, is guitarist with the trio, and is an impressive baritone.

Bill Hodgson, lead baritone, is a fine performer, and his impersonations are as good as anything Ed Sullivan has had on his show—which isn't meant as a left-handed compliment.

Jim Mooney is the tenor, and the only one of the group married.

Supporting the trio are Terry Budd on the drums and Doug Edwards, a 16 year-old guitarist and bass. They have the quality to match the three at the microphone. They are top class.

"These boys are going places," Doug Wells says. "There's plenty of talent in Victoria, but Victorians are slow to recognize and appreciate it. But these boys will be appreciated wherever they go. They're on their way."

Sure, he's one of three co-managers, along with Buddy French and Dave Guild, but he's also had 15 years of show business in Toronto and New York and has sung and recorded with the Rover Boys.

DOUG EDWARDS and TERRY BUDD

One of their recordings, by the way, topped 3,000,000. It was "Graduation Day," and their "Soft Sands" was a close runner-up.

But even without his experienced judgment I'd agree that the Wayward Trio has everything it needs for success.

Let's see if I can remember how the program goes. They come on after a brief but effective introduction by Doug Wells, with a harmonized "Hello, hello, hello. Hi-ya there," and break right into "Auga Twist," which stops the conversation at the tables right away. Then there's "Bunawa," "East Virginia," "Wedding Bells," and "Paralyze," with Bill Hodgson doing the solo part.

There's an intermission and on resumption Jim Mooney does the introductions as Ed Sullivan, joining in with a rendering of "Little Darling" in the Four Diamonds' style. "Tell Me Why" they sing as The Four Aces.

Jim Mooney, still as Ed Sullivan, introduces himself as James Cagney for a monologue, and then brings out Bob Faulds with "Blueberry Hill" in the voice of Louis Armstrong.

Bob calls for Liberace and Bill Hodgson brings down the house with a monologue and theme song, "I'll be Seeing You." And then Bob comes back with "That's Amore" in the Dean Martin-Jerry Lewis impersonation.

Bill Hodgson does "Johnnie Yuma," as a solo and Jim Mooney follows with "Mule Train," with some help from the rest of the trio.

The Crew Cuts are represented with "Sh-Boom," if that's the way it's spelled, and there's a group number in the style of the Ink Spots, which that popular team would be delighted with. After Jim Mooney's "Myra" there was an instrumental feature, with the back-up men participating. And everyone liked the drums piece and Doug Edwards' superb work with his guitar.

They got audience participation, too, with encore numbers "Bill Bailey" and "Down by the Riverside," and some of the younger people were doing the abominable "Twist" in one corner of the dance floor.

By and large this is something over an hour of real pleasure.

I talked with all of the boys in the show and I was as much impressed with their gentle manners and good breeding as I was by their performance.

Since April of this year they have made two dozen or so professional appearances here, including a performance at the Butchart gardens which was particularly well received. And they charmed 6,000 people at the Royal Athletic Park as a feature of the Centennial program.

They'll be at the PNE at Vancouver and from there, who knows? The road is wide and should be smooth for them. I can't see how they can miss it.